The Weather
Yesterday: High, 50. Low, 45.
Today: Rain. Low, 42.

THE ATLANTA CONSTITUTION

The Constitution Leads in City Home Delivered, Total City and Trading Territory Circulation

The South's Standard Newspaper
Associated Press United Press
North American Newspaper Alliance.

VOL. LXXI., No. 215. ONLY MORNING NEWSPAPER PUBLISHED IN ATLANTA ATLANTA, GA., FRIDAY MORNING, JANUARY 13, 1939. Entered at Atlanta Post Office As Second-Class Matter Single Copies: Daily, 5c; Sunday, 10c. Daily and Sunday: Weekly 25c; Monthly $1.10

LONGINO RESIGNS AS FULTON COMMISSIONER; UNIFIED CITY-COUNTY ADMINISTRATION URGED

Roosevelt Asks Emergency Defense Fund

CONGRESS URGED TO SPEED OUTLAY FOR ARMY, NAVY

Responsive Legislators Told of Immediate Need for 3,000 Warplanes and Additional Naval Bases.

URGENT DEFENSES COST HALF-BILLION

'Devoid of Hysteria, This Is But Minimum of Requirements'—Roosevelt.

Text of Roosevelt's Defense Message Will Be Found on Page 7.

WASHINGTON, Jan. 12.—(AP)—An apparently responsive congress received from President Roosevelt today an urgent request for a $552,000,000 emergency fund for more than 3,000 warplanes, additional naval bases and other defense weapons to meet new conditions of warfare.

Leaders promised to give the right of way to an arms expansion program which the Chief Executive said "changing world conditions" made "imperative."

Praised by numerous administration supporters as reasonable and conservative, the recommendations were quickly condemned by some Republicans as "political." Some Democrats also indicated they had some doubts about parts of the program, but there was no sign of any movement strong enough to defeat it.

Stresses Speed.

"Devoid of all hysteria, this program is but the minimum of requirements," the President asserted in his special message.

Advising "as great speed as possible," he asked that $450,000,000 be used to reinforce the army and the remainder devoted to the navy.

Proposing a vast expansion of the nation's air power, he earmarked $300,000,000 of the army's share for a minimum of 3,000 planes, $10,000,000 for training some 20,000 college youths annually as pilots, and recommended $21,000,000 for new naval aircraft.

The chief executive included $44,000,000 to start work on numerous new naval air bases in the Pacific and elsewhere, in accordance with recommendations last week by the navy's Hepburn board, which proposed fortifications for the long-unfortified island of Guam in the Far East.

Panama Garrison.

"To provide an adequate peace garrison" for the Panama Canal, he asked $27,000,000, and called for stronger seacoast defenses there, in Hawaii and the continental United States.

Included also was a suggestion for approximately $32,000,000 of "educational orders" to enable industry to prepare for quantity production of munitions in the event of war.

Coupled with $1,109,558,000 provided for the army and navy in the budget, Mr. Roosevelt sent to congress last week, the new

Continued in Page 6, Column 3.

In Other Pages

Classified ads.	Pages 22, 23
Comics.	Page 20
Court decisions.	Page 24
Daily cross-word puzzle.	Page 20
Editorial page.	Page 8
Ralph McGill Ralph T. Jones Westbrook Pegler Robert Quillen Joseph Alsop and Robert Kintner	
Financial news.	Pages 21, 22
John Temple Graves II.	Page 9
Louie D. Newton.	Page 9
Private Lives.	Page 22
Radio programs.	Page 19
Society.	Pages 13, 14, 15, 16, 17
Sports.	Pages 18, 19
Tarzan.	Page 23
"There Is Only One."	Page 20
Theater programs.	Page 10
Women's Page Features.	Page 16
Eleanor Roosevelt Elizabeth M. Boykin Dr. William Brady Ida Jean Kain Dress Patterns Caroline Chatfield Harold Sharpsteen Sheliah Graham Lillian Mae Household Arts Today's Charm Tip.	

Advertisement of Georgia as the 'Peach State' Through Automobile License Tags Is Advocated

Legislature Will Be Asked to Order Plates for State Automobiles.

Georgia will be advertised as "The Peach State" by its automobile license tags if bills to be introduced in the general assembly by State Senator M. L. Dunn Jr., of Zebulon, and Representative Benning Grice, of Bibb county (Macon), are adopted.

Following the trend taken by several other states, the legislators are attempting to have the legislature decree that the 1940 tags carry a fac-simile of the famous Georgia peach, in natural colors, and the slogan "The Peach State" directly under the license number. The tag background would be pale yellow with blue figures and lettering.

The idea is being sponsored by the peach promotion committee of the Georgia Junior Chamber of Commerce, which advocates this means of letting the world know Georgia has led the nation in peach production for more than 50 years and is the home of many famous varieties of the fruit.

Senator Dunn, who, at 25, is the youngest member of the senate, said his bill will be presented Tuesday when the legislature reconvenes after a week-end recess. The advertising tag would cost only one cent more to manufacture than does the present plain tag, he said.

Constitution Staff Photo—Roton.

Miss Betsy Smith, of 3760 Peachtree road, N. E., a Georgia "peach" of the type known the world over, is holding a reproduction of the proposed 1940 Georgia license plate, carrying a facsimile of a real Georgia peach and the slogan, "Georgia—the Peach State." Below is a close-up of the tag.

ATLANTANS HURT RETURNING FROM MOTHER'S RITES

Father, in Car Ahead, Is Not Aware 2 Children Have Been Injured Until Arrival at Home.

AUTO OVERTURNS AFTER SKIDDING

Clara and J. Carl Hodges Jr., Their Grandfather and Guest Are in Car.

Two young Atlantans returning to Atlanta from the funeral of their mother were among three persons injured early last night when the automobile in which they were riding skidded on wet pavement, overturned and threw them from the vehicle, on a highway at Smarr's Station, five miles below Forsyth on the Macon road.

Their father, J. Carl Hodges Sr., of 993 Washington street, postal clerk, was in an automobile in front of the other car and was unaware an accident had befallen members of his family until he reached his home here.

His injured children were Carl Jr., 18, and Clara Hodges, 16. Young Hodges suffered a possibly broken neck and pelvis, and his sister scalp lacerations and bruises. Their paternal grandfather, W. H. Hodges, 87, who was also in the car, suffered a possible skull fracture.

Another pasessenger, Bertha Brown, 18, of Dublin, was unhurt.

The injured were taken to a Macon hospital, where young Hodges and his grandfather were reported early this morning to be in serious condition.

Miss Brown said the car "suddenly skidded" on the wet pavement. Smarr's Station is between Macon and Forsyth.

The party was returning to their Atlanta home after attending funeral services at Douglas for Mrs. J. Carl Hodges Sr., who died Tuesday morning at her residence.

Gasoline Price Is Cut One Cent in Atlanta

A reduction of one cent a gallon in the price of gasoline in the Atlanta area effective this morning was announced last night by officials of one of the largest distribution companies.

Spokesmen for other concerns said they had not been notified of any change but indicated that all would "follow suit" in the event of a cut. Straight gasoline has been selling here at 21 1-2 cents and premium gas at 23 1-2 cents a gallon.

Quits as Commissioner

GEORGE F. LONGINO.

$500,000 STREET REPAIRS PLANNED

Edgewood Ave., Magnolia St. Bridges Are First on Council Schedule.

More than $500,000 of street and bridge improvements were outlined for Atlanta yesterday at the first meeting of the 1939 council's public works committee, headed by Councilman George B. Lyle.

Immediate start on reconstruction of the Edgewood avenue bridge at a cost of $150,200, and the Magnolia street bridge at $100,000, was indicated in communications from C. N. Croker, bridge engineer of the Georgia State Highway Department.

It will take about eight months for each project. Although a definite time has not yet been set, it was forecast that they will be under way within the next few weeks.

While the bridges are important to the traveling public, additional good news was contained in a decision to begin at once to repair

Continued in Page 6, Column 2.

Government Plan Plunged Into Fight By Swift Actions

Longino Calls for Full-Time Executive As He Quits County Post To Accept Salary Offer of Bank; Fulton Legislators Take No Defiite Stand on Joint Government Proposal.

Two developments yesterday projected the highly controversial subject of city-county government consolidation into the field of immediate political action.

(1) George F. Longino, in resigning unexpectedly from the county commission, urged that a full-time executive should be placed in charge of county affairs.

(2) A new organization, the Citizens' One Government League, an outgrowth of the Citizens' Survey Committee, was formed and immediately declared for consolidation of the two governments by means of a constitutional amendment. They would have the way paved by action of the present assembly.

Parham Enters Race.

One candidate, Mayor J. R. Parham, of of East Point, immediately entered the race for Longino's unexpired term, and four others were mentioned as likely additional candidates. None of the latter, however, would make a definite affirmative declaration last night.

Likewise, no member of the Fulton delegation in the house—Mrs. Helen Mankin, Cicero Kendrick and Paul Etheridge Jr.—would be committed on the proposals. Senator G. Everett Millican was out of the city.

Await Developments.

Kendrick and Etheridge said they would await developments and study bills understood to be evolving from the Reed report on governmental reform. Mrs. Mankin went a step farther, declaring:

"If it is a proposition which would save the taxpayers money and simplify government, it might be a good thing. I am willing to listen to any proposal which will effect these two ends."

One Government League Formed

Steps toward creation of a unified government for Atlanta and Fulton county were taken yesterday with the formation of the Citizens' One-Government League and adoption of a resolution advocating introduction in the present assembly of a constitutional amendment to make the step possible.

Action was taken at a meeting of the Citizens' Survey Committee and culminated preliminary efforts of the organization to bring about consideration of local units of government by putting into effect specific recommendations of the Reed report.

Harrington Heads Body.

By unanimous vote of more than 150 citizens of Atlanta and Fulton county, Eugene E. Harrington, local insurance man and a member of the original committee, was named chairman of the One-Government League.

Specifically, the league will inaugurate an immediate campaign to secure passage of the constitutional amendment which will authorize a commission of 15 to prepare a charter to establish the single government for Atlanta and Fulton county. This charter will be submitted to the residents of the area affected.

Comprising the commission will be five officials elected from among the present administrative groups and 10 citizens, holding no political office to be chosen by the grand jury, with representation for the DeKalb county portion of Atlanta in proportion to its population.

Charter Provisions.

Under provisions of the proposed charter, the single unit will be governed by an elective council of nine persons with legislative functions only. This council will appoint an officer to have charge of all administrative functions.

It also is proposed to adopt the civil service system in the appointment of municipal government employes to insure fair working conditions and the handling of governmental affairs according to business principles.

Provision will be made so that the tax millages levied for the single unit of government will vary for the different communities and portions of the county in accordance with the services rendered. It is sought to establish an independent school system which will be given the right to fix the amount of its own tax levy and to receive the full proceeds of school taxes which, however, will be collected by a tax-gather-

Continued in Page 11, Column 6.

George Longino Resigns His Post

George F. Longino, Fulton county commissioner for the last eight years and president of the Bank of Fulton County, East Point, suddenly resigned yesterday as a member of the commission, effective immediately.

In his letter to other members, Longino recommended a full-time executive to administer affairs of the county, indicating his belief that a county manager would be preferable to a five-man commission with divided responsibility.

The resignation was prompted, he said, by action of the board of directors of the bank, who offered to supplement his salary the $3,000 he drew annually as commissioner if he would relinquish his public post and devote his time to affairs of the bank.

Powerful Official.

During his service as commissioner, Longino has been one of the most powerful and influential members. He served as president, chairman of the important public works committee, and at present is chairman of the police committee. He was chairman of the finance committee for several years during the depression, and

Continued in Page 11, Column 3.

WEATHER

GEORGIA—Mostly cloudy, occasional showers in north and west portions Friday and in southeast portion Friday night; Saturday generally fair, somewhat colder in south portion.

ATLANTA—One year ago today (Thursday, January 13, 1938): Fair, colder. High, 51; low, 34.

SUN AND MOON FOR TODAY.
Sun rises 6:40 a. m.; sets 4:51 p. m.
Moon rises 12:40 a. m.; sets 11:45 a. m.

LOCAL WEATHER REPORT.
City Records.

Highest temperature	50
Lowest temperature	45
Mean temperature	48
Normal temperature	42
Precipitation in past 24 hours, inches	.79
Total precipitation this month, inches	1.62
Deficiency since 1st of month, inches	.07
Total precipitation this year, inches	1.62
Deficiency since January 1, inches	.07

Airport Records.

	6:30 am.	N'n	6:30 pm.
Dry temperature	47	50	47
Wet bulb	46	49	46
Relative humidity	96	95	93

Reports of Weather Bureau Stations.

STATIONS AND STATE OF WEATHER	Temp'r'ture 6:30	High	Rain 12hrs. Ins.
Atlanta Airport, r'ning	47	50	.56
Augusta, raining	48	54	.06
Birmingham, cloudy	48	48	.80
Boston, clear	26	34	.00
Charleston, cloudy	50	58	T.
Charlotte, raining	44	—	—
Chattanooga, raining	44	46	.19
Chicago, clear	36	40	.00
Denver, snowing	28	36	T.
Houston, cloudy	50	54	1.04
Jacksonville, clear	64	80	.00
Kansas City, cloudy	46	48	.00
Macon, foggy	52	56	.01
Memphis, raining	42	44	1.15
Miami, clear	70	80	T.
New Orleans, cloudy	72	76	T.
Newark, N. J., cloudy	32	40	.00
Oakland, Cal., cloudy	48	48	.00
Phoenix, clear	60	62	.00
Pittsburgh, cloudy	32	36	.00
Raleigh, cloudy	48	52	.01
Savannah, cloudy	56	72	T.
Tampa, clear	70	78	.00
Thomasville, clear	66	76	T.
Washington, cloudy	38	46	.00

Cotton States Weather in Page 22.

REGULAR SESSION STARTS THURSDAY

Resolution Is Prepared Despite Sentiment for Delay in 60-Day Meeting

All doubt concerning the start of the regular biennial 60-day session of the general assembly next Thursday was removed yesterday when Speaker Roy V. Harris, of the house, Rivers spokesman in the legislature, served notice that the administration would press for passage of the bill creating the Milledgeville state hospital authority on or before January 29.

The formal resolution calling for the start of the regular session has not yet been presented to either branch of the assembly and there are some members who have expressed themselves as being opposed to conducting the regular session at this time. Under the constitution the assembly must hold its 10-day organization meeting in January but it may put off the regular session until July or it may conduct it during any intervening 60 days.

Representative Randall Evans, of McDuffie county, anti-administration leader in the house, is among those who have announced they favor delaying the extra session, but it is known that with administration pressure behind the movement the session will be launched next Thursday.

Speaker Harris said the Milledgeville hospital authorization would be given right of way over

Continued in Page 5, Column 4.

Doctor Slain Despite Plea For Mercy

Police Say Brother-in-Law Confesses, Charging 'Malpractice.'

CHICAGO, Jan. 14.—(AP)—Walter L. Storms, deputy chief of detectives, announced tonight that John Quinn confessed he had shot and killed his brother-in-law, Dr. Gordon E. Mordoff, a major figure in the 1936 "Sonny Boy" paternity tangle.

Quinn was arrested at his South Side home about seven hours after Dr. Mordoff was fatally wounded this afternoon while running from his office in suburban Wilmette.

Gordon Mordoff II, son of the slain physician, had told police that Quinn had accused his father of being responsible for his mother's death and had been hunting for the doctor.

Dr. Mordoff's assailant felled him with a bullet through the chest—then sprinted to the street, leaped into a car and drove away.

Dr. Floyd L. McGrath, who has a second floor suite across the corridor from Dr. Mordoff's quarters, told the police he heard a shot and Dr. Mordoff ran into the McGrath reception room with the gunman pursuing him, firing as both ran.

Dr. McGrath was struck in the abdomen by one bullet but suffered only a flesh wound. He shouted: "Don't shoot me."

The gunner, he said, retorted: "I don't want anyone else. I just want Mordoff."

Dr. Mordoff pleaded for mercy

Continued in Page 6, Column 4.

SENATORS OKAY COURT NOMINEE

Frankfurter Confirmation Is Advocated; Murphy Will Testify.

WASHINGTON, Jan. 12.—(AP)—A senate judiciary subcommittee approved the nomination of Felix Frankfurter to the supreme court today after hearing the little Harvard law professor assert his faith in the American constitution.

Frank Murphy, whose nomination to be attorney general already had been approved by a senate judiciary subcommittee, asked today for public hearings so he could tell the "real inside story" of his role as mediator in the Michigan sit-down strikes.

The committee, headed by Senator Logan, Democrat, Kentucky, promptly acceded to his request and arranged to hear the former Michigan Governor tomorrow.

Murphy told a press conference that he wanted to be heard because he believed it to be in the public interest.

The commerce committee, acting on motion of Senator Johnson, Republican, California, decided to continue tomorrow its questioning of Harry Hopkins, nominated to be secretary of commerce.

After extensive questioning of Hopkins yesterday and a briefer session today, Johnson asked the former relief head for the results of WPA's own investigation of charges of political coercion of re-

Continued in Page 6, Column 5.

Overconfident 'Confidence' Man Trapped Trying To Strike Twice

An overconfident confidence man attempted to go lightning one better and strike twice in the same place yesterday. He ended in a cell at police headquarters.

When arrested, the man, who identified himself as R. W. Parker, 44, of a downtown hotel, protestingly told Detectives H. D. Henshaw and J. H. Langley:

"I'm just a poor workingman. I've been making my living this way for 20 years."

The "way," as explained by a victim, C. L. Steele, assistant manager of an automobile supply store at 280 Peachtree street, was complicated. The police "way" was simple, however—a charge of suspicion of larceny by flim-flam.

Steele said Parker entered the store Wednesday afternoon and purchased an article for eight cents. He placed a $10 bill on a counter and Steele gave him change, a $5 bill, four $1 bills and 92 cents.

Parker scooped up the coins, Steele said, and then took a $1 bill from a pocket and added it to the four ones on the counter, saying, "Give me a $5 bill for these five ones."

Steele gave him a $5 bill, placing it on top of the ones. Then, according to Steele, Parker said, "How about giving me a ten-spot for the $5 bill and the five ones?"

Steele gave him the desired "saw buck." Parker took it—and the other $5 profit—and walked out. The bewildered Steele realized later he had been victimized. He related the incident to J. H. Mettersheiner, manager.

Yesterday, Parker again entered the store, made a small purchase and began his change rigamarole. Mettersheiner grabbed and held him. He quoted Parker as saying, "Just keep the $5 and let me go."

Then he broke loose and fled from the store. But Mettersheiner pursued and caught him.

FAIR GROUP SELECTS OFFICERS AT PARLEY

MACON, Ga., Jan. 12.—(AP)—Members of the Georgia Association of Agricultural Fairs, in annual session here today, chose Macon as their permanent convention site, adopted four resolutions, and elected R. L. Sumerau Jr., of Augusta, president.

Others elected and installed at a banquet tonight were O. P. Johnson, Americus, first vice president; Dallas Spurlock, Dawson, second vice president; E. Ross Jordan, Macon, re-elected secretary-treasurer.

Resolutions adopted ask repeal of the state tax on fairs, state aid to augment livestock and agricultural premium awards, creation of an information bureau through which fairs and shows can cement relations, and an expansion in membership.

LAURENS FARMER IS GORED BY BULL

Brother-in-Law Saves Man From Possible Death.

Special to THE CONSTITUTION.

DUBLIN, Ga., Jan. 12.—J. J. Bracewell, 63, Laurens county farmer, was in a local hospital today with serious injuries received when he was gored by a bull he had been using for plowing.

One arm and a shoulder were broken, his side about the ribs was severely injured, and one thigh was badly lacerated when a horn pierced it.

Bracewell's brother-in-law, Ernest Weaver, of Grafton, W. Va., who was visiting him, probably saved him from being gored to death when he beat the infuriated bull with a stick and dragged the victim, unconscious, out of the way. Mr. Bracewell was attacked when he went to take the bull out after a day's plowing.

TENNESSEE RITES FOR J. J. BAXTER

Atlantan Was Fatally Injured Tuesday Morning.

Services for J. J. Baxter, 55, of a Central avenue address who died of injuries Tuesday morning at Grady hospital, will be conducted at 2 o'clock tomorrow afternoon at Shead Presbyterian church, Ocoee, Tenn., by the Rev. Sam Crumby. Burial will be under direction of H. M. Patterson & Son.

An inquest to determine the cause of his death has been called for 11 o'clock this morning by Coroner Paul Donehoo. An autopsy Wednesday revealed that he died from two blows on the head which fractured his skull.

Surviving are his wife; two daughters, Mrs. Shelton Hardwick and Mrs. Toy Swafford; four sons, Clifford, Carl, Jesse and Lando Baxter; his father, J. A. Baxter; a sister, Mrs. Walter Howell, and five brothers, Andy, Arville, Charlie, Mark and Demar Baxter.

Martin Daniel 'Pop' Gleason Dies Of Pneumonia in Crash Aftermath

Newspaperman, Founder of Welcome Court Social Club, Injured Nov. 17.

Martin Daniel Gleason, 65, familiarly known as "Pop" to hosts here and throughout the state and long active in Atlanta's civic and social life, died of pneumonia yesterday morning at a private hospital.

A resident here for 30 years, "Pop" lived at 2285 Sutton street, S. E. He was injured in an automobile accident November 17 and was thought to be recovering until he contracted pneumonia a few days ago.

Welcome Court Club.

Prior to the time his illness became serious, "Pop" did not let his injuries keep him from calling Atlanta newspapers each week to remind them that the meeting of his Welcome Court Social Club would be held "as usual" even though he would not be able to attend.

This organization, of which he was founder and president, was in a way typical of the many activities in which "Pop" engaged in an unselfish effort to make life happier for his fellow man.

It was his opinion that there were many lonesome strangers in Atlanta who would welcome an opportunity to get together for informal social gatherings and to make congenial friendships.

Meeting Canceled.

The club was the result of this conviction, and the idea was an outstanding success. The first meeting was held about a year ago and the club today has a membership of more than 300. Last night's meeting was canceled in tribute to its founder.

A native of Rochester, N. Y.,

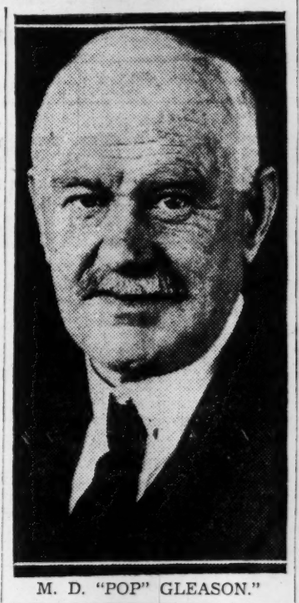

M. D. "POP" GLEASON."

"Pop" moved to Atlanta in 1899 as manager of the Pinnacle Trunk Company. Throughout his residence here he was constantly identified with everything of a civic nature which he considered worth while.

For many years prominent in fraternal activities, he was a past state commander of the Knights of the Maccabees and always active in the affairs of the local organization.

Constitution Employe.

Few men have been better known in Atlanta business circles. As business review editor for The Constitution for more than 10 years, "Pop's" work in connection with his weekly page brought him in constant contact with business concerns in all parts of the city and near-by places. In addition, he served for several years in the sports department of the Atlanta Journal.

He was a member of the Sacred Heart Catholic church.

Surviving are his wife; two daughters, Mrs. Guy R. Wilby and Miss Hazel Gleason, of Atlanta; a son, Frank E. Gleason, of Atlanta, and a sister, Mrs. Jerry O'Callaghan, of Rochester.

Funeral services will be conducted at 10 o'clock tomorrow morning at Sacred Heart church by the Rev. Father John Emmeth, S. M. Burial will be in Greenwood cemetery, under direction of Sam R. Greenberg & Company.

Ann Page SPARKLE

Gelatin Desserts, Puddings, Ice Cream Desserts

Here's something economical for desserts. Easy to make . . . and low in cost. Your family will like Sparkle. It's made of pure gelatin, pure sugar and pure fruit flavors. Choice of Lemon, Lime, Orange, Strawberry, Raspberry, Cherry.

3 PKGS. 10c

A&P ESTABLISHED 1859 FOOD STORES

Evap. Milk	WHITE HOUSE	4	TALL CANS	25c
Peanut Butter	SULTANA	2	1-LB. JARS	25c
Snowdrift	1-LB. CAN 19c		3-LB. CAN	55c
Pickles	ALA. GIRL DILL OR SOUR PLAIN		22-OZ. JAR	10c
Pineapple	A&P SLICED OR CRUSHED	3	NO. 1 FLAT CANS	25c
Red Salmon	SULTANA Tender—Flavory		1-LB. TALL CANS	19c
Atlantic Soap Flakes			12½-OZ. PKG.	10c
Fancy Rice	BLUE ROSE	4	LBS.	15c
A&P Corn	GOLDEN BANTAM		NO. 2 CAN	10c
Campbell's	SOUPS CHICKEN & MUSHROOM		NO. 1 CAN	10c
Potted Meats	ARMOUR'S OR LIBBY'S	3	NO. ¼ CANS	10c

ANN PAGE Double Cooked—Ready to Serve BEANS With Pork & Tomato Sauce 16-OZ. CAN 5c

GRADE "A" MEDIUM FRESH EGGS DOZ. 25c

Grade "B" Medium Storage Eggs DOZ. 22c

Thousands of women who formerly paid higher prices have changed to fine, fresh Eight O'Clock, and SAVE UP TO 10c A POUND EIGHT O'CLOCK COFFEE 1-LB. BAG 15c | 3-LB. BAG 43c

A&P SOFT TWIST BREAD Double Wrapped to Hold Its Freshness and Flavor. 16-OZ. LOAF 8c

NATIONAL PRODUCER-CONSUMER CAMPAIGN USE MORE BUTTER

Creamery Fresh	Silverbrook Tub	Silverbrook Print
LB. 30c	LB. 31c	LB. 32c

Ann Page Asst. Spices	3 BOXES	25c	
Wisconsin Cheese	LB.	19c	
Purity Margarine	2 1-LB. CTNS.	25c	
Condor Vacuum Packed Coffee	1-LB. CAN	25c	
Victoria Mustard	QUART JAR	15c	
Nectar Orange Pekoe Tea	¼-LB. PKG.	15c	
Jane Parker Chocolate Pound Cakes	14-OZ. EACH	19c	
Jane Parker Doughnuts	DOZ.	14c	

HEINZ STRAINED FOODS

Scientifically Prepared to Preserve Their Rich Goodness—Their Vitamin and Mineral Content!

2 CANS 15c

Florida Oranges	2 DOZ.	25c	
Fla. Grapefruit	5 FOR	10c	
Potatoes	MAINE MOUNTAIN	5 LBS.	13c
Canadian Waxed Rutabagas	2 LBS.	5c	
Wash. State Winesap Apples	DOZ.	19c	
New York Danish Cabbage	LB.	2c	
Florida Snap Beans	LB.	7c	
Ga. Forced Air Cured Yams	5 LBS.	15c	
Well Bleached Celery	STALK	7c	

Octagon Cleanser	12-OZ. CAN	5c	
Argo Gloss Starch	3 8-OZ. PKGS.	12c	
Gebhardt's Chili	CON CARNE 2 11-OZ. CANS	25c	
Fancy Early June A&P Peas	2 NO. 2 CANS	25c	
Ritter's Oven Baked Lima Beans	3 1-LB. CANS	25c	
Comet White Rice	3-LB. BAG	25c	
Sunnyfield Corn Flakes	8-OZ. PKG.	5c	

Toilet Tissue ScotTissue	3 ROLLS	21c	
Aunt Jemima Grits	2 24-OZ. CTNS.	15c	
Whitehouse Cond. Milk	2 14-OZ. CANS	25c	
Ingleside Georgia Cane Syrup	NO. 1½ CAN	10c	
Red Heart Dog Food	3 1-LB. CANS	29c	
Daily Dog Food	1-LB. CAN	5c	
Talco Laying Mash	25-LB. BAG	63c	
Soap Powder Oxydol	2 MED. PKGS.	17c	
Soap Powder Oxydol	LARGE PKG.	21c	
Soap Powder Rinso	2 MED. PKGS. 17c	LGE. PKG.	21c
Octagon Toilet Soap	2 CAKES	9c	
3 Bees Pure Clover Honey	1-LB. JAR	15c	
A&P Fancy Fruit Cocktail	2 NO. 1 TALL CANS	25c	

Fresh Meat Specials

Pork Roast	FRESH SHOULDER PICNIC STYLE	LB.	15c
Beef Pot Roast		LB.	17c
Bacon	GA. SLICED NO RIND LB. 25c	SUNNYFIELD SLICED—NO RIND LB.	31c
Pork Loin Roast	FRESH FIRST CUT	LB.	19c
Leg of Lamb	GENUINE SPRING	LB.	25c
Lamb Shoulder	GENUINE SPRING	LB.	15c
Chuck Roast	FCY. QUALITY BEEF	LB.	22c
Hens	FRESH DRESSED 3 TO 4 LBS.	LB.	25c
Roast	BEEF OR VEAL BONED AND ROLLED	LB.	25c
Fresh Spare Ribs		LB.	19c
Sausage	FRESHLY GROUND PURE PORK PAN	LB.	23c
Sausage	COPELAND'S FRESH COUNTRY	LB.	29c
Fryers	FRESH DRESSED	LB.	29c

Morrell's Pride Armour's Star Wilson's Tender-Mild Swift's Premium HAMS LB. 25c

GA. FEED & GRO. ESTABLISHED 1914 267 Peters St. — MA. 5600

FLOUR	48 LBS.	$1.10
PURE HOG LARD	20 LBS.	$1.65
LUZIANNE COFFEE	3 LBS.	65c
BUSHEL CORN MEAL		65c
LAYING MASH	100 LBS.	2.00
CHICKEN FEED	100 LBS.	1.75
16% DAIRY FEED	100 LBS.	1.35

Prices Good Through Tues., Jan. 17 "Trade at the Big Store"

BUEHLER BROS. THREE STORES TO SERVE YOU

35 Broad St., S. W. DOWNTOWN | DECATUR, GA. 117 E. Court Sq. | 855 Gordon St. WEST END

FAT BACK SALT MEAT			6½c LB.
T-BONE CLUB STEAK	13½c LB.	FRESH PORK CHOPS	16½c LB.
TENDERLOIN STEAK	15½c LB.	FRESH PORK SHOULDER	13½c LB.
CHOICE ROUND STEAK	19½c LB.	FRESH PORK ROAST	16½c LB.
FANCY CUBE STEAK	25c LB.	UPCHURCH SAUSAGE	15c LB.
FRESH-GROUND STEAK	19c LB.	DIAMOND "U" BACON RIND OFF	23c LB.
MORRELL'S PRIDE TENDERED PICNICS			16c LB.
FANCY CHUCK ROAST	12½c LB.	FRESH DELMAR OLEO	10½c LB.
NO. 7 BEEF ROAST	15c LB.	BEEF RIB STEW	10½c LB.
FANCY SHO. CLOD ROAST	17½c LB.	BLACKHAWK BACON RIND OFF	29c LB.
ROLLED RIB ROAST	19½c LB.	SLICED FIG LIVER	12½c LB.
FRESH-GROUND HAMBURGER	10½c LB.	LUZIANNE COFFEE	25c LB.
4-LB. CARTON PURE HOG LARD			33c

SILVERS 117 WHITEHALL and F. & W. GRAND WHITEHALL—HUNTER—BROAD

2 STORES—3 DAYS, FRI., SAT. AND MON.

BRANDED—BEST GRADE Streak o' Lean	LB. 13c	GIANT OCT. Soap or Powders	4c
Apple Jelly	2-LB. JAR 16c	RICE	3-LB. CELLO. PKG. 14c
Large Limas	2 LBS. 13c	TOMATOES	NO. 2 CAN 5½c
FOREMOST DAIRIES BUTTER	LB. 30c	10-LB. PAIL CHITTERLINGS	77c
		PIG FEET	3 FOR 10c
		RED ROSE PICNIC HAMS	LB. 18c
		SOFT PAN OR SANDWICH BREAD	20-OZ. LOAF 9c
		PURE LARD	1-LB. CTN. 9c
		OCT TOILET SOAP	4c
NUCOA	LB. 19c	PURE LARD	4-LB. CTN. 36c
BIRMO COFFEE	LB. 10c		
14-OZ. BOTTLE CATSUP	10c	Peanut Butter	1-LB. JAR 10c
CORN MEAL	6 LBS. 9c		
POTTED MEAT	2½c	Delta Syrup	½ GAL. PAIL 25c
SKIM 7-OZ. PKG. MILK POWDER	7½c		
SWIFT'S PURE PORK SAUSAGE	LB. 13c	DOUBLE Q PINK SALMON	1-LB. CAN 10c
NAVY BEANS	2 LBS. 10c		

Kamper's

556 Peachtree St. HEmlock 5000
2959 Peachtree Road CHerokee 1144
Emory University Store DEarborn 4491

Friday---Market Day at Kamper's

Fresh! St. John's River Roe Shad Large, Fresh Shad with the Roe! Only 200 lbs. at this price. 35c Lb.

Large, White Fresh Eggs 2 wks. ago same grade priced 50c 35c doz.; 3 doz. $1 doz.!

Fresh Eggs (mixed colors) 25c doz.

Minnesota Sliced Breakfast Bacon, 29c—2 lbs. 57c

Center Slices Cured Ham 35c-39c lb.

Hilary McEntyre Large Fresh-Dressed Fryers You'll enjoy this better grade of fresh fryer. 35c Lb.

Fresh-Dressed Hens (small sizes) 22½c lb.

Omega Flour 6 lbs. 28c

Fresh English Peas, 3 lbs. 25c

Broccoli, 3 lbs. 25c.

Imported Chestnuts, 3 lbs. 25c

Large Burr Artichokes, 10c ea.

Fancy Tomatoes, 15c lb.

Fancy Large Tangerines 10c doz.

Indian River Oranges, 35c peck

Clapp's Chopped Foods FOR YOUNG CHILDREN & INVALIDS. 5 for 49c Regularly 12c each Beans, Beets, Prunes, Spinach, Mixed Greens, Beef or Lamb Stew, Vegetable or Liver Soup, Apple Sauce. For 2 1-2 to 5-yr. olders . . . and folks with weak stomachs!

RED FRONT 1019 Peachtree — HE. 3943

EXTRA FANCY BARRED ROCK FRYERS LB. 20c

FRESH GA. GRADE "A" LARGE EGGS DOZ. 24c

FISH DEPT. Fancy Roe Shad, lb. 29c

PARAMOUNT

LARGEST FOOD STORE IN ATLANTA 145 EDGEWOOD AVE. BETWEEN COURTLAND AND PIEDMONT WE DELIVER ORDERS OF SIX OR MORE ITEMS BOUGHT IN STORE

LARGE IRISH OR SWEET POTATOES	5 LBS. 12c	FRESH, TENDER LEG OF LAMB	LB. 19½c
GA. BELL STRING BEANS	3 CANS 22c	CHOICE BEEF POT ROAST	LB. 12½c
NO. 3 CAN PORK AND BEANS	3 CANS 19c	FRESH PORK SHOULDER ROAST	LB. 14½c
WHITEHOUSE APPLE JELLY	2-LB. JAR 19c	SUGAR-CURED HAMS	LB. 19½c
HEAVY PACK TOMATOES	3 NO. 2 CANS 17c	BLACK HAWK SLICED BACON	LB. 25½c
FANCY SWEET CORN	3 NO. 2 CANS 19c	SUGAR-CURED HOCKLESS PICNICS	LB. 15½c
DOUBLE Q PINK SALMON	3 CANS 29c	FAT BACK SALT MEAT	LB. 7¾c
PET OR CARNATION MILK	3 TALL CANS 17c	FRESH LEAN PORK CHOPS	LB. 17½c
LARGE FLORIDA ORANGES	DOZ. 11½c	LOIN OR RIB LAMB CHOPS	LB. 19½c
STOKLEY NEWPORT PEAS	3 NO. 2 CANS SMALL SIZE 25c	ARMOUR CELLO BAG SAUSAGE	LB. 12½c
OLYMPIA SELF-RISING FLOUR	24-LB. BAG 59c	MILD YELLOW CHEESE	LB. 15¾c
ALL FRESH MEDIUM EGGS	DOZ. 23½c	PURE HOG LARD	BULK OR CARTON, LB. 8½c
SUGAR	5-LB. BAG 23c 10-LB. BAG 46c	NUMADE OLEO	LB. 10½c

STAMP COLLECTING IS FASCINATING

Stamps depict or commemorate the progress of mankind, illustrating the activities, occupations and environments of the human race. The hobby of collecting them began about 1850, and today millions of people collect stamps. Collectors in the United States include everybody from school boys and girls to the President of the United States who owns a very fine collection.

If you intend to join the ranks of devotees to this hobby, send the coupon below, with a dime enclosed, for our Service Bureau Booklet, "Stamp Collecting," which is filled with information on how to begin and build up a collection.

CLIP COUPON HERE

F. M. Kerby, Director, Dept. B-103,
Atlanta Constitution's Service Bureau,
1013 Thirteenth Street, Washington, D. C.

Enclosed is a dime (carefully wrapped) for copy of the booklet, "Stamp Collecting."

Name _____
St. and No. _____
City _____ State _____

I am a reader of The Atlanta Constitution.

FHA HEAD FORESEES BOOM IN BUILDING

Matheson Says 4,385 Persons Have Asked for $17,926,250 in Loans.

A building boom in Georgia during 1939 was predicted yesterday by R. E. Matheson, state director of the Federal Housing Administration, as he announced the number of applications for FHA-insured mortgage loans during 1938 more than doubled the total for 1937.

The director said 4,385 applications for amounts totaling $17,926,250 were received in 1938 as compared with 2,121 applications for $8,369,980 in 1937.

"Last year is the best year we've had, and every indication points to an even larger number of applications in 1939," Matheson declared.

Asked the reason for his optimism, Matheson explained that "business conditions are much better now and people who formerly were unable to build a home can do so now because of the Federal Housing Administration."

EX-TEACHER DIES.

NEW ORLEANS, Jan. 12.—(AP) Miss Elemine Turner, 62, former Newcomb College faculty member and believed at one time to have been Louisiana's only woman sugar planter, died at Touro infirmary today.

Barrett AND Leach
CH. 2146
2939 Peachtree
WEEK-END SPECIALS
LARGE HENS
Home - Dressed by Tennessee Egg Co.
4½ TO 5 LBS. LB. 28c
Battery Milk Fed
FRYERS LB. 32c
2 to 2½ Pounds.
Barrett & Leach
HOME-MADE
SAUSAGE LB. 31c
ARMOUR STAR
BREAKFAST
BACON RIND OFF LB. 28c
Large Iceberg
LETTUCE HEAD 6c
Delicious Florida
STRAWBERRIES BOX 15c
Fresh Florida
ENGLISH PEAS LB. 10c
Red Bliss NEW
POTATOES LB. 4c
Large, Ripe, Slicing
TOMATOES LB. 12½c
Large, White
STRICTLY FRESH
GA. EGGS DOZ. 32c
SUNLIGHT
BUTTER LB. 31c
WE DELIVER

Disappointments and Heartaches Cited as Leaders Of Churches' Homes Seek Work for Jobless Girls

Continuous Refusals Declared Dangerous to Morale of Inmates.

By YOLANDE GWIN.

Disappointments, heartaches, refusals day after day are no help to the ambitions, dreams of a career nor the morale of young girls seeking employment in Atlanta.

An effort to turn the footsteps of these young girls from their present heartbreaking trudge into the lighthearted step of jobholders will be made by leaders of the Churches Homes for Girls.

Edgar Craighead, treasurer of the homes, at the board meeting held yesterday at the Allie Callaway unit of the group, stressed the need of finding positions for the nine unemployed girls of the 194 being cared for at the homes. He said that "the biggest job we can do is to find jobs for these girls."

Job Hunting No Fun.

"Suppose these girls were your daughters?" he asked, "suppose they came home every night crushed and disappointed because of countless refusals from firms and employment agencies? It's no fun looking for a job. Day after day, with no encouragement, with no promises of employment, a girls' ambition fades. Her interest is soon lost and her mind, her heart and her morals have every reason in the world to break. Our daughters may be in the same position as some of these girls. It's not a happy thought, but it's a thought that we will have to give time and energy to."

To illustrate his point that worthy and ambitious girls now living at the Churches Homes are jobless, he introduced 18-year-old Mildred Morris, who was reared at the Georgia Baptist Orphans' Home, and who was graduated last June with high honors from the Russell High school.

The girl, who lives at the Allie Callaway home at 386 Washington street, one of the units of the group, is an expert typist and has made herself proficient in shorthand. But she is jobless. She has made the rounds of offices and employment agencies, but like countless others, has had no success.

Co-operation Pledged.

Leaders pledged co-operation in seeking employment aid for the nine girls at the home and announced that an effort would be made to place each girl as soon as possible.

Aid for unemployed girls is one outstanding feature of the work of the Churches Homes established 24 years ago during which time more than 15,000 girls have found a new home, new life and happiness. Closing of the Irving Thomas home last summer reduced the unit number to four. The homes have proven such a vital need in the city that an effort is being made by the directors to open another home on the north side, to care for business girls in that section.

At the meeting John Manget, president of the board, presided and announced plans for the reopening of the Irving Thomas home "when necessary" and added that an age limit would be set at 35 years. The home also will be redecorated.

Mrs. Aline W. Johnson, executive secretary, announced girls were cared for last month at the following homes: Martha Candler, 73; Buford Memorial, 49; Eliza Manget, 34, and Allie Callaway, 37.

In addition to the wide scope of work in caring for girls for a low sum each week, men and women leaders whose untiring work keeps the homes in operation, assist in obtaining medical aid.

Foremost among cases of this nature was that of 21-year-old Minnie Dell Kell, who was given the free service of three specialists with the result that she is now able to wear her first pair of shoes and to walk without limping.

Constitution Staff Photo—Roton.

She's an expert typist and represents one of the nine unemployed girls under the care and protection of the leaders of the Churches Homes for Girls who are seeking employment for her. Her name is Mildred Morris, 18-year-old Russell High school graduate, reared in the Georgia Baptist Orphans' Home and now living at the Allie Callaway Home.

JOEL DORFAN HEADS FREE LOAN SOCIETY

Re-election of all officers of the Free Loan Association headed by Joel Dorfan as president was announced yesterday.

Others named are K. Korplin, first vice president; H. Berman, second vice president; H. Bergman, treasurer, and M. Baum, secretary.

Officials reported that non-interest-bearing loans of $16,000 were made last year.

Defensive Bidding To Be Subject Of Sharpsteen at Bridge School

Three Classes Will Be Held Today at Atlanta Woman's Club; New Game-Forcing Jump Takeout To Be Included in Talks.

Members of The Constitution's School of Contract Bridge, now numbering more than 1,400 players ranging from novices to veteran tournament devotees, will be afforded an opportunity to learn all about the latest improved methods in defensive bidding when classes are resumed today in the ballroom of the Atlanta Woman's Club.

Starting promptly at 10:30 o'clock this morning, 2:30 o'clock this afternoon and again at 8 o'clock tonight, Harold Sharpsteen, The Constitution's widely known bridge authority, will explain when to bid defensively on weak holdings nad when to pass with strong hands. He will also include in talks today a new game-forcing defensive jump takeout, recently announced by the Culbertson studios.

How to eliminate guesswork and the hazards of penalties when entering the bidding with defensive suit overcalls, is also scheduled for discussion at today's classes along with requirements for pre-emptive and shutout bids by either defending partner following an adverse opening bid.

Play in The Constitution rubber bridge sweepstakes events will follow immediately after the lesson period and additional instruction in actual bidding and play will be given to new players attending today's classes.

Players planning to attend one of today's classes should take notebooks and playing cards with them. The same lesson subject will be presented morning, afternoon and night for the convenience of all interested in hearing Sharpsteen's expert advice on defensive tactics.

Constitution readers who present the bridge school courtesy coupon appearing on this page will be admitted to any class today for 35 cents. The admission fee, without this coupon, is $1.

It is not necessary to make reservations to attend classes in The Constitution's series, nor are players required to form complete tables in order to attend.

Men players are represented in large numbers at all night classes and all sessions are open to the public.

Special Admission Coupon
THE ATLANTA CONSTITUTION'S SCHOOL OF BRIDGE
Conducted by Harold Sharpsteen
Atlanta Woman's Club—1150 Peachtree St.

This coupon and 35c will be accepted as full payment for one complete bridge lesson by Harold Sharpsteen at any session of The Constitution's 1939 School of Bridge held at the Atlanta Woman's Club.

3 Sessions Each Day 10:30 A. M., 2:30 P. M. and 8:00 P. M. **Mondays, Wednesdays, Fridays.**

Name _____

Address _____

Admission $1.00 Without This Coupon

Be Sure of Your Coupons—Subscribe to The Constitution—25c Weekly.

Somerset Maugham Gives Self Year Off

NEW YORK, Jan. 12.—(AP)—W. Somerset Maugham, at 64, is giving himself a year's levae of absence from work.

Arriving today aboard the Italian liner Rex, the writer said that after turning out about 20 novels, 25 plays and 80 short stories he has decided to "write nothing," and spend a year "reading, seeing things and thinking."

BERLE TO TEACH.

WASHINGTON, Jan. 12.—(AP)—Adolf A. Berle Jr., last survivor of the original "brain trust," will take a four-month leave of absence beginning in February in order to teach at Columbia University.

HITLER, RED ENVOY TALK AT RECEPTION

Diplomatic Corps Surprised as Seeming Cordiality Displayed by Pair.

BERLIN, Jan. 12.—(AP)—Reichsfuehrer Hitler surprised the foreign diplomatic corps today at his New Year's reception by talking especially long with Soviet Russia's ambassador, Aleksej Merekaloff.

Both Hitler and the ambassador omitted the conventional expressions concerning the friendship of their countries at their previous meeting, July 13, when Merekaloff presented his credentials.

The chancellor appeared at the reception, held in the new and imposing wing of the chancellery which he designed, in black trousers and the usual brown coat decorated with a swastika arm-band and iron cross, instead of in full evening dress.

It had been his custom to wear evening dress at the New Year's reception, one of the few times each year that he donned conventional diplomatic apparel.

Instead, he appeared today in the uniform he wears whether he is speaking or is receiving farmers or brickmasons. He altered the simplicity in only one detail by adding a silver belt similar to the one worn by army officers.

Fifty-two diplomats attended the function.

Prentiss Gilbert, United States charge d'affaires, filled the place of Ambassador Hugh R. Wilson, who left Berlin November 16 to report to President Roosevelt on anti-Semitism in Germany.

A tank farm for storage of West Indian molasses, similar to an oil tank farm, will be erected at the inland seaport of Stockton, Cal. The molasses is widely used in this area for stock feeding.

MRS. F. D. R BACKS ANTI-LYNCH LAW

Tells Negro Group Organization Would Help.

WASHINGTON, Jan. 12.—(AP)—Urging that the rights of minorities be observed, Mrs. Franklin D. Roosevelt told the National Conference on Negro Problems today that she would like to see anti-lynching legislation passed.

As her audience of nearly 1,000 negroes applauded, the first lady also declared that "the right to work should know no color line" and suggested that the remedy, if work discrimination exists, would be in "better organization."

"Organization which knows no color line," she added.

And in a good labor organization, she said, workers must endeavor "to give better service as well as to get better treatment."

WHEN THE
Membership committee votes

We Kernels certainly get a "going over" before we're permitted to wear that label. The Kroger Food Foundation checks us TWICE — once *before* Kroger buys the corn — then again, *after* Kroger receives the shipment, but before we're sold to you. That's why — when you say "Country Club"—you get the finest, tenderest, freshest corn it is possible to buy. AND IT COSTS YOU LESS.

✓ Into KROGER'S COUNTRY CLUB

TENDER TASTY FRESH-FLAVORED

✗ Out of KROGER'S COUNTRY CLUB
I'M TOO OLD!
BLACKBALLED BY THE KROGER FOOD FOUNDATION!
I'M TOO TOUGH!

KROGER GUARANTEE: Buy any Kroger Brand item. Like it as well as, or better than, any other brand—or return it in original container and get FREE same item in any brand we sell regardless of price.

SOLD ONLY AT PIGGLY WIGGLY

No. 2 Fancy Cream Style C. G. WHITE CORN
No. 2 Fancy Cream Style GOLDEN BANTAM
No. 2 Fancy WHOLE KERNEL BANTAM
2 for 25¢

Kroger's Hot Dated SPOTLIGHT COFFEE 1-Lb. Bag 15c
Hot-Dated French Brand 1-LB. BAG 22c
Vacuum-Pack Country Club 1-LB. CAN 25c
3 LB. BAG 39¢

Argo Brand—Sliced PINEAPPLE .. Large 15-Oz. Can 10c
Myles Plain or Iodized TABLE SALT. 1½-Lb. Carton 2 for 5c
True American 5c-Size MATCHES .... 2 Boxes 5c
Toilet Tissue WALDORF .... 4 Rolls 15c
Ass't Flavors Gelatin and Puddings TWINKLE .... 3 Pkgs. 10c
Sunset Gold (Producer-Consumer Sale!) FRESH BUTTER .. 1 Lb. 30c

fresh! VEGETABLES! FRUITS

Snow White, Large Heads CAULIFLOWER .. 2 Heads for 25c
Golden Root CARROTS BUNCH 5c
Fresh Tender BEETS BUNCH 5c
Georgia Turnip Salad LB. 5c
Large Florida CELERY STALK 7c
Large, Sweet, Juicy Florida ORANGES... 2 Doz. 25c
Fresh Jumbo BROCCOLI BUNCH 15c
Large-size Fancy Winesap APPLES DOZ. 23c
Sweet Florida TANGERINES DOZ. 10c
Large Ripe TOMATOES LB. 15c
Small, 80 size—5 for 10c GRAPEFRUIT Large 54 size 3 for 10c

N. B. C. Ritz CRACKERS 1-LB. BOX 21c
Plain or Self-Rising Flour Harvest Day 24 LBS. 65c
Plain or Self-Rising Flour Country Club 24 LBS. 83c
Country Club Pineapple JUICE LGE. 46-OZ. CAN 25c
Lusk's Luscious Fruit Cocktail NO. 1 TALL CAN 10c
Blue Tag Fancy Fresh Prunes NO. 2½ CAN 2 FOR 25c
Standard Pack Tomatoes NO. 2 CAN 4 FOR 25c
Country Club—8 Sml. or 4 Tall Cans EVAP. MILK 23c
Double Q Select Pink Salmon 1-LB. CAN 10c
Jewel or Armour's Star SALAD OIL PT. 15c
Country Club Rolled Oats SMALL SIZE 7c
Country Club Pancake FLOUR 20-OZ. PKG. 2 FOR 13c
Del Monte Whole Pickled PEACHES NO. 2½ CAN 19c
Embassy Salad DRESSING QT. 25c
Embassy Marshmallows 1-LB. BAG 15c
Chocolate Drops or GUM DROPS 1 LB. 10c
Country Club Salted Sodas 1-LB. BOX 14c
Country Club Butter WAFERS 1-LB. BOX 19c
Quality Red Argo Salmon 1-LB. CAN 19c

Country Club Del Maiz Corn 12-oz. Can 2 for 25c
Quality Peas GREEN GIANT 17-oz. Can 15c
Jelke's Good Luck Dated MARGARINE .. One Lb. 18c

IN PIGGLY WIGGLY MARKETS

Kroger's Country Style! Pure PORK SAUSAGE .. 1 Lb. 25c
Choice Chuck Beef Roasts LB. 22½c
Fresh Ground Hamburger LB. 19c
Pres-shore Perch Tenderloins LB. 25c
Pres-shore Scallop Tenderloins LB. 35c
Brookfield Wisconsin Daisy CHEESE ..... Lb. 16½c
Center Cut Pork Chops LB. 22½c
Armour's Star BOLOGNA LB. 17½c
Kingan's Reliable or Kwick Krisp Sliced Bacon LB. 29c
Pork Loin Roast LB. 19c
Swift's Premium or Armour's Star SMOKED HAMS Whole or Half Lb. 25c
Factory Packed Paper Bag DOMINO SUGAR 5 Lbs. 24c 10 Lbs. 47c
Eatmore Georgia-Made MARGARINE ... 1 Lb. 12c
Armour's Star Roast or CORNED BEEF ... No. 1 Can 17c
1,000-Sheet Rolls SCOTTISSUE .. 3 for 19c

PIGGLY WIGGLY
ACCEPT THIS AMAZING GUARANTEE! Buy any Kroger Item. LIKE it as well or better, OR return unused portion in original container and we will replace it FREE with any other brand we sell of the same item, regardless of price!
OWNED AND OPERATED BY THE KROGER GROCERY AND BAKING COMPANY!
Tune in! Hear "Linda's First Love!" Broadcast Daily, Monday thru Friday, at 11:30 A. M., over WGST.

HE BRINGS 'EM BACK ALIVE

Drinks mixed with Canada Dry Water *retain* their liveliness, their better taste...no matter how slowly they are sipped. Canada Dry's own process . . . PIN-POINT CARBONATION...means millions of *smaller bubbles* for longer life...a "Champagne" sparkle that lasts 24 hours after the bottle is opened! Leading hotels, clubs and restaurants serve Sparkling Canada Dry Water...it deserves a place in *your* home.

WE SERVE Sparkling CANADA DRY WATER

You Are Invited To Enjoy Better-tasting Drinks Where You See This Emblem In Leading Hotels, Clubs and Restaurants

NEW LOW PRICES
Family size . . . . . 15¢
12 oz. size . . . 3 for 25¢
Individual size . . . . 5¢
(Plus Deposit)

CANADA MUST ARM, TWEEDSMUIR SAYS

Tells Dominion Parliament Defenses Must Be Strengthened.

OTTAWA, Jan. 12.—(Canadian Press.)—Lord Tweedsmuir, governor-general of Canada, told a new session of the Dominion parliament today that expansion of Canada's defenses, especially military aviation, was imperative to guard against threats to world peace.

The governor-general, opening the fourth meeting of the 18th Canadian parliament, said legislation would be introduced to establish a defense purchasing board to facilitate the government's defense program.

"The government have considered that the uncertainties of the future and the conditions of modern warfare make it imperative that Canada's defenses be materially strengthened," he said in his opening speech delivered from the throne.

Lord Tweedsmuir said the new United States-Canadian trade treaty which went into effect January 1 had opened wider markets for Canadian products.

The governor-general hailed the visit of President Roosevelt last August.

It is estimated that 10,000,000 Christmas trees are harvested every year to make an American Christmas.

The Right Senator, But the Wrong Pew

The right senator but the wrong house brought a letter to Senator Walter F. George to the state capitol yesterday instead of the national capitol.

A postman left in the state senate a special delivery letter from Savannah addressed: "Senator George, care State Capitol, Atlanta, Ga."

The letter bore no return name. It was forwarded to Senator George in Washington.

KASH & KARRY
162 Hunter St., S. W.

PORK LARD FAT	7c
Pig Shoulders, Fresh Pig Side, Pork Sausage	12½c
PIG BACK-BONE	14c
MORRELL'S PRIDE PICNIC HAMS	17½c
FRESH PIG HAMS	16c
FRESH PORK CHOPS	16c
BROOKFIELD BUTTER 4-LB. CARTON	30c
PURE LARD	35c

Eggs Give You a Bag of Tricks

When you begin to feel that you simply must do something to end meal monotony try baked eggs in a cheese crumb crust.

BAKED EGGS IN CHEESE CRUMB CRUST.
(Makes Six Servings)

1 cup dry bread crumbs
3 tablespoons melted butter
2 cups grated American cheese
1 teaspoon salt
6 eggs.

Add melted butter to bread crumbs and stir until well blended. Add cheese and salt and stir until thoroughly mixed. Take out half a cup of the crumb mixture. Line a pie plate with remainder, pressing down well. Break eggs on top and sprinkle rest of crumbs over eggs. Bake at 400 degrees F. about 20 minutes, or until eggs are set.

"PEAS are 'THE BUY' this week"

MEMBERS OF N.R.O.G. — QS STORES — THE WORLD'S LARGEST FOOD DISTRIBUTORS

. . . and "It's Smart to Buy Canned Peas this year when they're better and cheaper than ever before." That's one of the reasons why the Quality Service Stores are suggesting to their customers and friends to "stock up" on Canned Peas during this big sale. Buy a supply of Canned Peas for the pantry shelf.

Another reason why the Quality Service Stores are featuring Canned Peas now is that they want to aid the Canners and Growers of Peas in selling fine quality pack. In doing this as members of the Independent Food Distributors' Council, the Quality Service Stores know they are aiding you, as a consumer, and that they are helping growers and producers, too. These are contributions that help make "our country a better one in which to live."

Shurfine Peas OR STOKELY'S FINEST
TINY NO. 2 CAN 15c | SIFTED 2 NO. 2 CANS 25c

Rosedale DESSERT **Peaches** 2 NO. 2½ CANS 25c

ALL-SWEET **Margarine** LB. 19c
Made Fresh Daily in Atlanta!

GRADE "A" MEDIUM **Fresh Eggs** DOZ. 25c

Calo Dog Food 2 CANS FOR 15c | **Tetley's Tea** ¼-LB. BOX 23c

Dirgo Cleanser - - - 2 CANS 7c
Pillsbury Farina - - - PKG. 10c
Lifebuoy Soap - - - - 3 CAKES 19c
QQ Pink Salmon - - - 2 TALL CANS 25c
Krispy Crackers - - - LB. BOX 14c
Viking Coffee - - - - LB. 15c
Oxydol ASK ABOUT CASH CONTEST LARGE SIZE 23c
Oxydol $1,000 IN PRIZES 2 REG. SIZE 17c

Campbell's Pork & Beans 2 16-OZ. CANS 15c

Octagon Soap OR POWDERS 3 LARGE SIZE 13c | **Sno-Sheen** CAKE **Flour** BOX 25c

Shurfine EVAP. **Milk** 3 TALL CANS 19c OR SIX SMALL CANS

FRUITS-VEGETABLES
JUICY FLORIDA **ORANGES** DOZ. 10c
Hard Head Lettuce - - - - HEAD 7c
California Carrots - - - - BUNCH 7c
Well Bleached Celery - - - STALK 7c
Best Georgia Yams - - - 5 LBS. 15c
THIN SKIN JUICY FLORIDA **GRAPEFRUIT** 2 FOR 5c

SIX FRUIT FLAVORS **Jell-o** 3 PKGS. FOR 14c

Capitola **FLOUR**
Attractive Piece of Silverware Packed in Each Bag
12-LB. BAG 55c 24-LB. BAG $1.03

MISS DIXIE FLOUR
12-LB. BAG 47c 24-LB. BAG 85c

In Our MEAT DEPARTMENT
PURE LARD BEST GRADE LB. 9c

FANCY WESTERN BEEF Chuck Roast	LB. 22c	FRESH Spare Ribs	LB. 19c
FRESH Ground Beef	LB. 19c	FRESH Pig Liver	LB. 15c
RINDLESS Sliced Bacon	LB. 23c	FRESH LOIN—END CUT Pork Roast	LB. 19c

FAMOUS FOR QUALITY—ALL PORK—MADE DAILY
Ashmore's Sausage LB. PADDY 29c COUNTRY LINK—LB. 33c

MEMBERS OF N. R. O. G.
QUALITY SERVICE STORES
THE WORLD'S LARGEST FOOD DISTRIBUTORS

FEDERAL WORKERS GIVEN TESTS HERE

1,000 Employes Being Classified for Civil Service Examinations.

Classification of approximately 1,000 federal employes in Atlanta for civil service examinations was under way at fifth district headquarters of the United States Civil Service Commission yesterday.

The governmental workers were being fingerprinted and given medical examinations. Classification will continue for the next three weeks, James P. Googe, assistant manager, said. The work is a part of the nation-wide program to place approximately 100,000 additional positions under civil service regulations.

Atlanta agencies and the number of workers affected are as follows: State procurement office, 30; state accounts office, 37; state disbursing office, 26; Federal Deposit Insurance Corporation, 15; National Emergency Council, 4; National Resources Committee, 2; Public Works Administration, 370; Veterans' hospital, 80; Works Progress Administration (entire state of Georgia), 425.

"Those recommended by their department heads who are physically qualified and whose fingerprints do not reveal disqualifying criminal records later will be given regular civil service examinations," Googe said. "The employes who pass through these steps satisfactorily will be included in the classified civil service."

Atlanta also will participate in a celebration of the fifty-sixth anniversary of the establishment of the civil service on January 16.

FACTORY TO OPEN HERE NEXT WEEK

Venetian Blind Plant To Employ 50, Have Annual Pay Roll of $50,000.

A new venetian blind factory with an annual pay roll of approximately $50,000 will open next week at 364 Jones avenue, N. W.

The new plant resulted from the merger of the Thompson Shade Products Company, of Atlanta, and the Western Venetian Blind Company, of New Jersey, said to be the world's largest exclusive manufacturers of venetian blinds.

Employing about 50 persons, the factory will serve Georgia, Florida, Alabama, Mississippi, Tennessee, North Carolina and South Carolina. Operations are expected to begin Monday.

The lease of the southern factory is for five years with a total rental of approximately $12,000, Wilmer B. Thompson, who will be in charge of the southern branch, said. John W. Thompson will be in charge of production.

The Western Venetian Blind Company has plants in Chicago, Kansas City and San Francisco, in addition to the main plant in North Bergen, N. J.

People Who Usually Don't Like Vegetables Like Them This Way

Many housewives use only a certain few vegetables over and over again because their families don't seem to like all of them. By combining several in a pie with liver, as in the accompanying recipe, you have a substantial meat dish and yet one that is healthy from a vegetable standpoint. The Vegetable Medley is a dish that will answer your problem, if you have one on how to make the family eat more vegetables.

Liver and Vegetable Pie.

¾ pound salt pork, diced
1¾ cups cooked liver, cut in pieces
1½ cups sliced onions
1 cup diced carrots
2½ cups boiling water
1 cup sifted flour
1 teaspoon baking powder
¼ teaspoon salt
1½ tablespoons quick-cooking tapioca
¼ teaspoon celery salt
¼ teaspoon sage
Dash of paprika
Dash of black pepper
¼ teaspoon Worcestershire sauce
3 tablespoons butter or other shortening
6 tablespoons milk (approx.)

Try out salt pork; add liver and brown slightly. Cook onions and carrots in boiling salted water until just tender. Drain; measure liquid and add water to make two cups. Add vegetables and liquid to meat mixture; then add remaining ingredients and bring to a brisk boil, stirring constantly. Turn into greased casserole.

Sift flour once, measure, add baking powder and salt, and sift again. Cut in shortening. Add milk gradually, stirring until soft dough is formed. Turn out on slightly floured board and knead 30 seconds, or enough to shape. Roll dough quarter inch thick; with sharp knife make slits to permit escape of steam. Fit over meat mixture in casserole. Bake in hot oven (450 degrees F.) 20 minutes. Serves six to eight.

Medley of Vegetables.

1½ cups sliced onions
2 cups celery, cut in strips
1½ cups carrots, cut in strips
2 cups string beans, cut in strips
¾ cups green peppers, cut in strips
1½ cups mushrooms, sliced lengthwise
4 tablespoons butter
2 cups canned tomatoes
3 tablespoons quick-cooking tapioca
2½ teaspoons salt
¼ teaspoon pepper

Cut vegetables in strips 1-4x 1 1-4 inches. Melt butter in saucepan; add onions, celery, carrots, string beans and green peppers and cook 10 minutes, stirring frequently. Add tomatoes and mushrooms and cook slowly 20 to 30 minutes, or until vegetables are tender, then add tapioca, salt and pepper, and cook five minutes, stirring occasionally. Serves six.

TROOPS AND ARMS SENT TO DJIBOUTI

French War Materials Are Moved Up to Ethiopian Border.

DJIBOUTI, French Somaliland, Jan. 12.—(AP)—French troops and war material moved up to the frontier of Italian Ethiopia today to strengthen the defenses of this outpost of France's empire which has been the object of demands by Fascist propaganda.

The troops were a part of the unit of 1,000 Senegalese sharpshooters who landed three days ago from Marseilles with two boatloads of war equipment to reinforce the normal garrison of 1,500 men.

Another 800 troops are en route from Marseilles. The dispatch vessel D'Iberville and the destroyer Epervier were recently ordered to Somaliland.

MEXICANS KIDNAP AMERICAN MINER

MEXICO CITY, Jan. 12.—(UP) Federal troops searched the hills around Guanajuato for bandits who kidnaped M. L. Webb, 40-year-old American manager of the Amparo Mining Company.

Webb was seized at 6 p. m. Wednesday at Mount San Nicolas, a short distance from his home which is only 1½ miles from the mine, and carried away in his own automobile.

CONCERT FOR SUNDAY CANCELLED BY WPA

The civic concert originally scheduled for Sunday at the city auditorium under the auspices of the WPA has been cancelled.

Officials explained the Tech band and Glee Club would be unable to take part because of examinations. The Yaarab Temple Shrine band and chanters will be presented January 22.

THREE MEALS A DAY
HOME TESTED RECIPES
BY Sally Saver

Your gain is a double one when you order and receive your day's supplies early in the day. The actual food value of fruits and vegetables decreases with every hour of their age, not to mention the decrease in flavor and texture.

I count early shopping for food one of the best resolutions that could be made for the home, and heartily recommend it as Rule No. 2 for the economy program. Rule No. 1, you know, is making out well balanced menus for the week . . . and sticking to them.

If you patronize the big chain store, where crowds come to shop in person, it is especially necessary to put the grocery order in as early as possible. All the grocer's produce is in the store long before you've finished breakfast. The man is just longing to put up a grand order for you, while the dew is still on the biggest and best fruits and vegetables . . . if you'll only call him and read off your grocery list.

But by early I mean early . . . not 9:30 or 10 o'clock, when the whole neighborhood has swarmed into the store and is standing before every bin and crate and basket, doing a thorough job of "picking out." From that time on until nearly noon the grocer will not have a minute's spare time to set aside the choice tidbits for you. And when he finally does get around to filling the mid-morning orders that were phoned, with racks trimmed of their best values, he's not to blame if it is the seconds that come to you.

SALLY SAVER'S FAVORITE RECIPE CONTEST.

Cheese Recipes.

The versatile cheese sauce is a good stand-by to have on hand. Mrs. H. V. Ruch, 1073 St. Louis place, N. E., Atlanta, sends these suggestions, with cheese sauce as the basis:

Cheese Sauce.

Heat 1 small can of condensed milk in a double boiler. Add 1 pound of grated American cheese and 1 can (either small or medium) of pimientos which have been cut into small pieces. Add 1-4 teaspoon salt and stir mixture until thick and creamy.

While hot this pimiento cheese mixture may be used as a sauce over vegetables. My favorite use is to pour it over a toasted bacon and tomato sandwich. With a green salad it's a grand lunch.

This sauce may be poured into a pint jar and kept in the refrigerator for several days. It may be reheated when wanted.

After sauce is cold, mayonnaise may be added and you have a delicious creamy sandwich spread. Or cheese balls may be made from it to use with fruit salads.

Here is a nice dish to serve either in individual ramkins or in a casserole. Mrs. Ray E. La Van, Box 182, McRae, Ga., suggests it to us.

CHEESE POTATO SOUFFLE.

2 cups mashed potatoes
3 eggs separated
¾ teaspoon salt
⅛ teaspoon white pepper
¾ cup grated cheese

Stir well-beaten egg yolks with seasonings into hot mashed potato, add a half cup grated cheese and last fold in lightly the stiffly beaten egg whites. Place in greased pan and sprinkle remaining cheese over the top. Bake in a moderate oven, placing the baking dish in a pan containing an inch of hot water, 25 to 30 minutes. Serve at once.

BEEF AND CHEESE SCRAMBLE.

3 tablespoons butter
3 tablespoons minced onions
¼ cup diced celery
½ cup dried beef, shredded
½ cup grated cheese
¼ teaspoon salt
½ cup milk
3 eggs, beaten
¼ teaspoon salt
1 teaspoon minced parsley

Melt butter in a frying pan. Add and brown slightly the onions, celery and beef. Add cheese, salt and milk. Cook slowly and stir constantly until cheese has melted. Add rest of ingredients. Cook slowly until scramble is thick.

FRUIT SALAD BOWL.

1 cup diced oranges
1 cup diced apples
1 tablespoon lemon juice
⅛ teaspoon salt
½ cup seeded grapes
½ cup salad dressing

Mix and chill ingredients. Serve in lettuce-lined bowl.

OLD-FASHIONED SNOW BALLS.

2 egg yolks
1 cup granulated sugar
1-3 cup milk
1 teaspoon vanilla
¼ teaspoon grated orange rind
⅛ teaspoon salt
1-3 teaspoon grated lemon rind
1 cup flour
1½ teaspoons baking powder
2 egg whites, beaten

Beat yolks and sugar together. Add milk and beat two minutes. Add rest of ingredients, mixing lightly. Half-fill buttered pudding molds or custard cups. Cover tightly and let steam one hour. Serve warm with lemon or orange sauce.

COTTAGE CHEESE-STUFFED APPLES. (Spiced.)

3 large apples
1 cup granulated sugar
1½ cups water
1 teaspoon cinnamon
¼ teaspoon cloves
1 cup cottage cheese
¼ cup chopped olives
1 tablespoon chopped parsley
⅛ teaspoon salt
⅛ teaspoon paprika
1-3 cup salad dressing

Cut apples crosswise into halves. Discard seeds, cores and skins. Boil together for three minutes the sugar, water and spices. Add apples and let them simmer until they are very tender and well-glazed. Carefully turn, using a fork. Cool and chill. Mix cheese with olives, parsley, salt, paprika and one tablespoon of the dressing. Stuff apple halves. Top with rest of dressing. Serve on lettuce.

Small apples may be cooked whole and stuffed if preferred. The apples may also be cooked in quarters and arranged around a large mound of the cheese mixture placed on a platter.

THREE MEALS A DAY.

Breakfast.
Grapefruit
Ready-Cooked Wheat Cereal
Cream
Scrambled Eggs and Diced Sausages
Bran Bread Butter
Coffee

Luncheon.
*Cottage Cheese-Stuffed Apples
Hot Buttered Toast Tea
Pears Cocoanut Sticks

Dinner.
*Beef and Cheese Scramble
Browned Parsnips
Creamed Cabbage
Bread Grape Butter
*Fruit Salad Bowl
*Old-Fashioned Snow Balls
Lemon Sauce
Coffee

*Recipes in this issue.

SALLY SAVER'S FAVORITE RECIPE CONTEST

Banana's "double" as a vegetable and as a fruit are well known, and a familiar favorite. When you serve them in new ways—they are news. So send us your favorite and unusually good banana recipes and we'll all share them. If your letter is published in this column Sally Saver will send you $1 as a prize.

Send your banana recipes so they reach here by Tuesday of next week, in time for the judging, and you may win a prize.

DO YOU KNOW THIS ABOUT NUT CAKE?

Here's the recipe

1 cup sugar
½ cup shortening
1 egg, beaten
2 cups sifted flour
2 teaspoons baking powder
¾ cup milk
¼ teaspoon salt
1 cup chopped nuts
1 teaspoon vanilla

Here's the cost with ordinary flour

1 cup sugar	2½ cents
½ cup shortening	4 cents
1 egg, beaten	2 cents
2 cups sifted flour	1½ cents
2 teasp. baking powder	½ cent
¾ cup milk	2¼ cents
1 cup chopped nuts	5 cents
1 teaspoon vanilla	1 cent
Total for two 8-inch layers	18¾ cents

Here's the cost with the South's finest flour

JUST ½¢ MORE AND YOU BAKE THE BEST!

"Cents" should be spelled "sense" when you get the extra deliciousness a half cent more imparts to nut cake when you use Omega instead of ordinary flour. Think! Only half a cent more for the flour that Southern housewives have preferred for 100 years.

OMEGA THE SOUTH'S FINEST flour

DR. SMITH HEADS HOSPITAL STAFF

Installation Follows Dinner at Crawford Memorial.

Dr. Linton Smith was installed as president of the medical staff of Crawford W. Long Memorial hospital last night at the regular business meeting, preceded by a dinner in the hospital dining room.

Committee reports were submitted, and a paper on "Anti-Luetic Treatment" was read by Dr. Clyde Crawford.

The hospital was recently deeded, free of debt, by Dr. Luther C. Fischer to a board of trustees, who will administer its affairs. Trustees include Dr. Fischer, Ernest Woodruff and Thomas K. Glenn.

The hospital is recognized by the American College of Surgeons, American Medical Association and the American Hospital Association, whose strict requirements have been met.

ATLANTANS SPONSOR GOODWILL DELEGATE

Atlanta Chapter of the Pan-American student forum is co-operating with 53 other units of the organization is sponsoring a two-month visit to the United States of Miss Maria Cristina Dittel, of Costa Rica. O. S. Bandy, of 890 Glen Arden way, N. E., is the Atlanta chapter sponsor.

Miss Dittel, who is professor of geography at the National University of Costa Rica, will be the first teacher from Latin America to come to this country under the exchange plan. While here she will deliver a number of talks on Pan-American relations.

'GENE' ARNOLD HEADS TAMPA WESTERN UNION

Appointment of A. E. "Gene" Arnold, of Atlanta, as city superintendent of the Tampa office of the Western Union Telegraph Company was announced here yesterday.

A native of this city, Arnold is a graduate of Commercial High school and has been connected with the company for the past 17 years. He left last night to assume his new duties beginning Monday. He formerly was commercial representative for the southern division.

Taste Treat

Delicious roe, the most nutritious part of the fish, with all the savory flavor of roe from fresh fish. Makes many delicious dishes, easily.

FREE with label of any Gorton product, *new*, 40 page, color-illustrated recipe book. Send to Gorton-Pew Fisheries, Gloucester, Mass.

Gorton's FISH ROE
ONE OF 30 PRODUCTS
Packed by the makers of Gorton's Ready-to-Fry Cod Fish Cakes

Nilly Willy smiles with joy.
Her hair's as fine as silk.
She realizes that everyone
Is switchin' to Georgia milk!

Special: Friday & Saturday at All Our Dairy Stores— *Our Delicious* 5c ICE CREAM SANDWICHES 2 *for* 5c

Special: Today and tomorrow free demonstration of Georgia milk producers products at Sear's Farmers' Market.

SPECIAL! AT OUR DAIRY PLANT
661 WHITEHALL STREET
SWEET MILK, 12 qt. lots . . . . . 10c qt.
BUTTERMILK, 12 qt. lots . . . . . 3½c qt.

Georgia Milk
PRODUCERS CONFEDERATION

New Health Values Found In These Oats of Finer Flavor

GUARANTEED
Better Flavor
Or Your Money Back

RICH IN VITAMIN B1 (Thiamin)
National 3-Minute Oats has finer flavor because it is Fireless Cooked—at the Mill—for 12 Hours by our exclusive process. It is rich in Thiamin (Vitamin B1), the health food needed daily. National 3-Minute Oats is a whole-grain cereal which supplies an abundance of protein and is rich in iron and phosphorus. Buy a package today!
NATIONAL OATS COMPANY • • CEDAR RAPIDS, IOWA

NATIONAL 3-MINUTE OATS

PUBLIC WELCOMES DEFENSE PROGRAM AS VITAL TO U. S.

Spending for Arms Increase Gains in Favor With American Voters, Gallup Survey Finds.

By DR. GEORGE GALLUP,
Director, American Institute of Public Opinion.

NEW YORK, Jan. 12.—President Roosevelt's national defense program, proposing a huge peacetime array of armed might, is one form of federal spending which is welcomed by an overwhelming majority of American voters.

Surveys by the American Institute of Public Opinion find that although a substantial number of voters think that on the whole the federal government is spending too much money at the present time, nevertheless there is virtually no sentiment for reducing the particular outlays that go for defense.

This sentiment does not mean, however, that the American public is developing war-like tendencies or favors abandonment of the policies of neutrality and isolation. The majority still continue to think that American participation in the World War of 1914-17 was a mistake, and that America should not take part again if another world war develops. But since Hitler's seizure of Austria early last year, there has been a growing feeling on the part of the public that America will be drawn into the next conflict. In fact, nearly half of the voters in a recent Institute survey said they thought the United States would have to fight Germany again within their lifetime.

Against Disarmament.

Coincidental with recent war-like events in Europe and the orient, the Institute's surveys have noted a sharp drop in disarmament sentiment throughout the United States. Whereas several years ago more than 60 per cent of American voters favored a world disarmament movement, this sentiment had dropped to about 52 per cent by March, 1938, shortly after Hitler's coup in Austria.

Although many pacifist groups have argued that a large American navy would be more likely to get the country into war than to keep it out, the majority of voters apparently do not agree with this viewpoint. Last March 73 per cent in a survey said they thought a larger navy would be more likely to keep us out of trouble.

To test how far the public is willing to go in the matter of improving the nation's military establishment, the Institute recently asked voters whether they thought every able-bodied young man of 20 should be required to spend a year in the army or navy, as they do in many European countries. This proposition was voted down, 6 to 4. The majority of voters do think, however, that military training should be part of the duties of the young men in the CCC camps.

Escorted TOURS
MEXICO
$207.50 ALL-EXPENSE from ATLANTA
(Meals and Pullman between Atlanta and Memphis, extra)
via the extra fast, weekly, tourist special
"CITY OF MEXICO"
Private Air-Conditioned Pullmans
Fourteen Days — Everything First Class
An outstanding Mexican travel value for 1939 . . . a trip you'll never regret
DEPARTURES FROM MEMPHIS
Every Sunday
Call or write
MISSOURI PACIFIC
E. M. WEINBERGER, General Agent
1320 Healey Bldg.
Atlanta, Ga. Walnut 2422

Held in Espionage Case

Acme Telephoto.

Mrs. Natasha Gorin, attractive 32-year-old wife of Mikhail Gorin, espionage suspect, has been arrested on a secret indictment accusing her of participating in her husband's alleged theft of confidential information from the files of the United States Naval Intelligence Service. Gorin is a Russian citizen.

BILL WOULD BAR TOLLS FOR REPORTS

Assemblyman Says Subscribers Pay for Incompleted Phone Calls Now.

Representative H. B. (Hell Bent) Edwards, of Lowndes county, asked the legislature yesterday to outlaw report tolls charged by telephone companies on long-distance calls.

His bill, introduced in the house, also would prohibit extra charges for types of telephone equipment.

"When you go to a clothing store, a salesman shows you his wares and doesn't charge you a fee for the display if you don't buy the suit," said Edwards.

Charge Unjust.

"A telephone company hasn't any more right to charge you a toll for telling you it was unable to complete the call you made to some individual in some other town.

"A telephone subscriber pays his bill for service in advance and reports on incomplete long distance calls ought to be a part of that service without extra charge."

A move to equalize old-age pension payments in Georgia and place all eligible persons on the benefit rolls also was launched by Edwards.

Edwards introduced a bill in the house which, in effect, would make a pool of all available funds for old-age pensions and provide for the distribution of these equally to all eligibles.

The public welfare department last month said it paid out 49,614 awards averaging $8.60 each to the aged, to the needy blind and the dependent children. At the time it was added there were applications from 49,881 additional persons on file.

Increased Fund.

Lamar Murdaugh, director of public welfare then, said he was planning to ask the general assemble to appropriate $5,000,000 yearly for benefit payments—an increase of $1,850,000. Murdaugh since has been made an assistant attorney general and his post as director of the welfare department taken over by former Representative Braswell Deen, of Alma.

Edwards said he felt all eligibles should receive pensions regardless of their place of residence and that all should be paid an equal amount. His bill would provide for a system similar to that used in paying pensions to Confederate veterans.

The state pays 40 per cent of the benefits to old-age pensioners, counties 10 per cent and the federal government 50 per cent.

LEAF COMMISSION PROPOSED IN BILL

Georgia Tobacco Group Would Regulate Marketing and Licensing.

A five-man commission of farmers to regulate Georgia tobacco marketing was proposed yesterday in a bill introduced in the general assembly by Representatives Blease and Graham, of Brooks county.

The group would be empowered to license warehouses and buyers, to make warehouse rules and to provide for grading and tying of the leaf prior to sale if it were deemed advisable. The commission's work would be financed by license fees.

The bill stipulated all commissioners would have to be farmers and residents of different counties. They would be nominated by the commissioner of agriculture and appointed by the Governor.

The terms of the first commissioners would be for one, two, three, four and five years, respectively, the appointees drawing lots to determine the length of each man's service. Reappointments would be for five-year terms.

If the commission decided grading and tying were advisable, a grower referendum would be necessary to make the regulations compulsory.

Representative Edwards, of Lowndes county, took the floor in opposition to the measure immediately after its introduction, asserting it would work a hardship on farmers and handlers and would not increase prices enough to justify the added cost.

LEGISLATOR'S WIFE REPORTED BETTER

Physicians reported yesterday Mrs. J. M. Simmons, of Bainbridge, Ga., was making favorable progress toward recovery from an operation performed at a hospital here Monday.

Mrs. Simmons is the wife of Representative J. M. Simmons, of Decatur county, veteran member of the state legislature. She was stricken ill shortly before the assembly convened for its ten-day organization session.

HEADS ESQUIRES CLUB.

LAGRANGE, Ga., Jan. 12.—Selection of Eugene F. Parker as president to succeed Howard O'Neal is announced by members of the Esquires Club, social organization of the city. Other new officers appointed are Notley Maddox, vice president, and Cliff Hunter Jr., secretary-treasurer.

Vivacious Mme. Jeanne Chappell Receives French Decoration Today

Emory Instructor To Be Given Award for Meritorious Teaching.

By CALVIN KYTLE.

Mme. Jeanne Le Gars Chappell, of Nashville, conductor of the Maison Francais at Emory University's summer sessions, stepped off her train yesterday afternoon with the sudden declaration that she's "crazy about dogs and horses, because she understands them better than people."

Just what relation that announcement might have to her decoration this morning by the French government for meritorious work in teaching the French language, she did not explain. Instead, she went on rapidly to tell about her last crossing.

Her 18th Crossing.

"It was in June, and on the Queen Mary," she said. "It was my eighteenth crossing and the first time I ever got seasick. Of course I blame it on the English."

The pom-pons on her hat bounced. "Merci," she told a redcap.

Then she proceeded to tell about her decoration.

"The family calls it my coronation," she explained, brightly. "But it really is just a special award the French government makes to journalists, professors and artists."

At Emory's chapel exercises this morning, Dr. Goodrich C. White, vice president of the university, will present to her a "Palmes Academiques," designating her an "officer d'academie." A similar decoration was bestowed on Professor Nolan A. Goodyear, of Emory's department of Romance languages, several years ago.

Work Renowned.

Mme. Chappell thought her work with Emory's Maison Francais probably had led to the decoration. Each summer all co-eds taking French live in Winship Hall and there no English is spoken. If the girls can't say beans in French, they get none.

MME. JEANNE CHAPPELL.

Emory's men students all congratulated Mme. Chappell, but they still think it's going a bit too far when they have to carry a French dictionary along to register for dates with co-eds.

A war bride, Mme. Chappell has taught her language at the Berlitz and St. Agatha's schools in New York; Ward Belmont, and the Centennial Club in Nashville.

Accompanying her on the eight-hour journey from Nashville was Miss Marie Osborne, student at Peabody School, who wanted to see her professor "crowned."

While in Atlanta, Mme. Chappell will visit Dr. and Mrs. White at their home on Haygood drive. She will be honor guest at a banquet sponsored by Phi Sigma Iota honorary language fraternity tonight in the Emory dining hall.

REGULAR SESSION STARTS THURSDAY

Continued From First Page.

all other measures. It has been presented to both house and senate and was given consideration yesterday by the senate, sitting as a committee of the whole. The bill sets up a quasi-governmental board to administer the fiscal affairs of the state hospital. This legislation is being required by the federal government in order that the state may avail itself of the government's plan to give Georgia a loan and grant totaling $4,000,000 for hospital expansion and improvements.

Measure Imperative.

The house speaker said "it is imperative that the Milledgeville authority bill be enacted by January 29." On that date the government's offer will expire, it is said.

Both houses voted a recess until next Tuesday after yesterday's session, the resolution being approved over sharp opposition from Representatives H. B. Edwards, of Lowndes county, and Marvin L. Gross, of Washington county, who said they would not accept pay for the days the assembly is not in session.

Others said they needed the time at home to prepare for the 60-day session and pointed out that during the present organization meeting they cannot consider legislation but may only introduce bills and discuss resolutions.

While new bills poured in house members wrangled over the question of adjournment.

Bill Discussed.

Senator Lindsay, of Decatur, chairman of general judiciary committee No. 1, who discussed the hospital bill section by section, said the Public Works Administration would grant $1,800,000 and the Reconstruction Finance Corporation would lend $2,200,000 for the construction of new buildings.

Speaker Harris indicated he would complete work on committee assignments over the week end.

Representative Edwards headed the floor fight on adjournment, heatedly protesting that they accepted pay for four days they did not work.

"We've come here talking about economy with the state's money and now you want to take your pay for four days and go home to attend to your own business," he asserted.

J. W. Culpepper, veteran representative from Fayette county, defended the plan. "We've done all we can do in getting organized and introducing bills for the preliminary session," he said, "why not go home and get ready to return for a 60-day session?"

Culpepper said he understood the administration wanted to go directly into the regular session at completion of the organization period and pointed out this week end would be the only lull available for members to prepare.

"Why can't we stay here and discuss the bills we have before us—why don't we decide now whether we are going directly into the regular session?" Edwards demanded.

Joint Resolution.

Asserting he did not specifically "belong" to the administration leadership, Culpepper said he understood it was planned to adopt the necessary joint resolution when the assembly reconvened next week.

Representative Gross joined Edwards' protest. "I will not accept one dime if we go home," he said.

Parrying a direct sally from Edwards, Culpepper said he felt he was "not being overpaid" for the work he did for the state. "We'll have plenty of hard days and nights in regular session—yes, sir, I'm going to draw my pay for the four days."

Edwards then turned to Speaker Roy Harris.

"Mr. Speaker, if you go back to Augusta and walk the streets before your constituents, won't you do it in shame and disgrace?"

"My constituents know I'm not overpaid for my work, and, anyway, I'll have so much to do here arranging further business of the legislature that I won't have time to go near Augusta, much less walk its streets," the speaker replied.

Senate Extension.

The house had previously adopted a resolution to adjourn until Monday. The senate amended it to read adjournment until Tuesday. Edwards objected to the amended resolution.

A vote by show of hands passed the measure, 105 to 32. Edwards made an unsuccessful "last stand" move to put the members on record by a roll call.

He announced he would go down to the treasurer's office, draw his per diem and then turn it back to the state.

Representatives still shied away from tax measures, lending support to corridor statements that first emphasis of the session will be placed on "economy and retrenchment." Already two investigations have been authorized, one aimed at the method of purchasing and distributing school books and the other seeking a report on possible consolidation or abolition of departments, reduction in personnel or salaries of all state departments.

Report Demanded.

Today this move was supplemented by quiet approval of a resolution calling for an auditor's report through December 31, 1938, of all income and expenditures by every unit of the state. The resolution directing State Auditor Zach Arnold to supply the report, passed a few seconds before the house adjourned.

Representative Henderson Lanham, chairman of the house ways and means committee, speaking as an individual legislator, said he believed "the administration means to show it is in earnest about the investigation ordered by the house into departmental costs in the interests of governmental economy."

Farm Legislation.

Controversy over farm legislation flared in the house when Representatives Blease and Graham, of Brooks county, introduced a bill which would create a five-man tobacco marketing commission.

Representative Edwards attacked the measure as "a scheme to make the farmer do the work of processing the tobacco for the big tobacco companies at less cost than for the companies to hire it done in their own warehouses."

Blease defended the bill, which would provide, through the commission, for grading and tieing of tobacco for auction.

Senate President John Spivey said he hoped to have his committee assignments completed by Monday. Only two bills were submitted, one by Manning, of Marietta, involving real estate equities, and another by Smith, of Columbus; Daves, of Vienna; McCranie, of Milan, and Spivey, affecting highway mileage in Laurens, Bleckley and Dodge counties.

Representative John M. Forrester, of Crisp county, introduced a bill to require that the state auditor be a certified public accountant, commenting that "if we're going to have an auditing department the man who heads it should be a certified public accountant." He said the present code required "an experienced auditor."

All Is Not Business When Solons Meet

Speaker Roy V. Harris, of the Georgia house, wields a gavel as big as a bung-starter in his legislative work.

It was presented him last year by Georgia Tech. The wood came from the famous old frigate, "Constitution."

The gavel probably weighs three pounds.

Harris cracked up the old gavel block in the house and when the assembly was redecorated this year, the block also was reconditioned. Despite the fact the legislature has been in session but four days, the block now is heavily dented and once more shows signs of cracking up.

Representative L. A. Whipple, of Bleckley county, introduced a bill in the house yesterday which would make mandatory the supervision by county authorities of dance halls, road houses, barbecue stands, tourist camps and the like.

Representative W. O. Strickland, of Haralson county, complained of the loss of a virtually brand-new overcoat which he left hanging in the legislative halls while attending the inauguration of the Governor Wednesday.

He asked for its return if somebody took it by mistake, pointing to the change for colder weather, and added, "and if it was taken by a thief, may God have mercy on his soul."

Highly Magnified Acid Crystals
EXPEL EXCESS URIC ACID
To Help Stiff, Painful Swollen, Gouty Joints, Rheumatic Gout
If you're miserable because of stiff, swollen, painful gouty joints caused or aggravated by excess uric acid get the genuine ROTUXOL formula at any Jacobs Pharmacy or Taylor's Pharmacy. It's wonderfully effective in expelling excess uric acid that often causes the trouble. Don't let another day pass without trying ROTUXOL.—(adv.)

WATERWAYS BODY FOR STATE SOUGHT

Bill Proposes Commission to Assist Completion of $1,000,000 Project.

Creation of a seven-man Georgia Intracoastal Waterways Commission to assist federal completion of a $1,000,000 inland waterway along Georgia's coast, was proposed yesterday in a bill introduced in the state house of representatives.

Sponsored by Representatives David S. Atkinson, Spence Grayson and Frank McNall, of Chatham; Charles L. Gowen, of Glynn; J. M. Defoor, of McIntosh, and L. C. Gill, of Bryan, the measure would expedite operations and provide for granting of easements, rights-of-way and spoil disposal areas for the federal government in construction of the waterway.

The commission would be composed of "responsible citizens" from the counties involved—two from Chatham and one each from Bryan, Liberty, Glynn, McIntosh and Camden. Members could be either county commissioners, or individuals designated by the county commissions. Their terms would expire January 1, 1943, after which successors would be named in like manner for terms of four years each.

Representative Atkinson said heretofore the federal government had been forced to deal with the individual counties in arranging for easements and rights-of-way, and the commission would centralize authority for making these grants.

A companion bill was offered by Representatives Atkinson, Gowen and R. W. Furgeson, of Camden, granting the federal government a perpetual easement across approximately 470 acres of state-owned marshland in Camden county for construction of a portion of a route around St. Andrews' sound. A similar bill by Senator S. Hadley Brown, of Brunswick, already is before the state senate.

TRUMPETER HELD.

NEW ORLEANS, Jan. 12.—(AP) Captain Edward DeLatte said today Thomas DiCarlo, 25, trumpet player in Buddy Rogers' band, was held here on a fugitive charge from Quincy, Mass.

PUBLIC DOCUMENTS FOR SCHOOLS URGED

Representatives W. H. H. Jones and Wilmer Lanier, of Richmond county, proposed a legislative measure yesterday asking the state librarian to provide printed copies of legislative and other official public documents to the University of Georgia, Mercer University and Emory University law libraries.

Jones said the object of the measure was to disperse such material, now officially provided only to the University of Georgia, so it would be available to law students and public officials in middle Georgia and Atlanta.

QUALITY—LOW PRICES—CREDIT

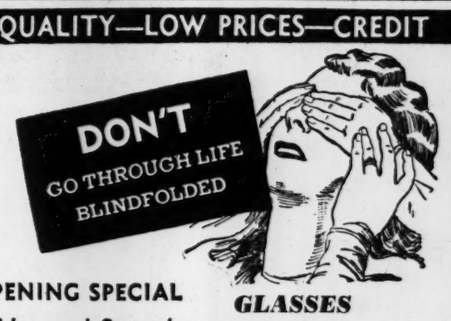

OPENING SPECIAL
Friday and Saturday
Single Vision Lenses, White Gold Filled Mountings.
GLASSES $7.50 Complete
Astigmatic, Tints, and Bifocals slightly higher.
Eyes Examined, Glasses Fitted
MABRY OPTICAL CO.
All glasses sold on prescription of licensed eye physicians.
84 Forsyth St., Next to Rialto Theatre

· HIGH'S ·
It's a Thriller—Packed With 20% to 40% Savings—Annual

3-LETTER MONOGRAM—FREE
. . . personalize your linens—not only for beauty, but for practical identification—monogramming service FREE during sale.

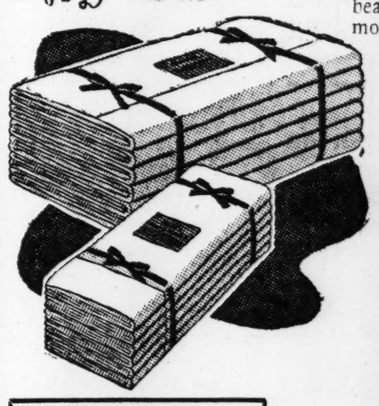

SHEETS

Reg. $1.09 "Pure Finish" Sheets
Free from starch—firm and smooth, these sheets can be had in sizes: 81x99, 72x99, 63x99. 74c

Reg. $1.19 "Highlander" Sheets . . 84c
If you want a durable, snow white, pure finish sheet, laundry tested for enduring wear—buy these. Sizes: 81x99, 72x99.
"HIGHLANDER" CASES, 42x36 . . . . . 25c

Cannon "Fine Muslin" Sheets 94c
Soft and smooth—a brand that is a household word for quality and long wear. Sizes: 81x99, 72x108.
"CANNON" CASES, 42x36 . . . . . 25c

Fruit-of-the-Loom 'Colonial Dame' Sheets $1.04
This is our exclusive brand—a brand famous for generations. Of fine muslin. Sizes: 81x99, 72x108, 63x99.
"FRUIT OF THE LOOM" CASES, 42x36 . . . . . 25c

LINENS—HIGH'S STREET FLOOR

HURRY—SPECIALS
MATTRESS PADS. Reg. $1.59, zig-zag. 54x76, 48x76, 39x76. No phone orders. Limit—one to customer $1.00
PILLOW TUBING. Reg. 29c. 42-in. Limit 10 yards to customer. Yd. 14c
TICKING. Reg. 29c, striped 15c
BLANKETS. Reg. $2.98 Beacon and Esmond $2
81-IN. SHEETING. Reg. 39c. Unbleached 25c
BLANKETS. Reg. $6.98. Wool, 72x84 . . . . . $4.44
OUTING FLANNEL. Reg. 19c 10c
39-IN. SHEETING. Unbleached. Limit 20 yards to customer, yd. 7c
COMFORTS. Reg. $2.98, floral silkolene center, sateen border $2
TABLE CLOTHS. Reg. 79c—damask. 58x54 . . . . . 59c
HIGH'S STREET FLOOR

Reg. 49c! 50x66
Plaid Cloths
Colorfast cottons! Blue, green and gold in plaid effects! Limit 4 to a customer! 23c
LINENS—HIGH'S STREET FLOOR

Sketched! Two Glass
Window Shelves

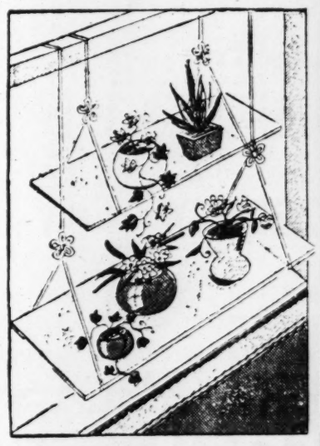

Indeed, the glass of fashion! Includes two glass shelves with steel brackets . . . 1 shelf 18 in., the other, 28 in. VERY SPECIAL at $1
GLASSWARE—HIGH'S FOURTH FLOOR

Make Your Old Suite Look Like New . . .
2-Piece Suite—Custom
Reupholstered
MATERIAL—LABOR included—ONLY
Only experts work on your finest furniture—seat cushions are made to look like new—springs tightened to give chairs new life! A satisfying selection of new materials—and colors! $32.50
● PHONE or send postal, and our representative will call with samples, and give you estimates, without charge.
DRAPERIES—HIGH'S STREET FLOOR
HIGH'S

When You Have Cold Troubles Do What 3 out of 5 Mothers Do
Here are 4 Proved Ways They Use to Relieve Discomforts of Colds

1 Head-Cold Sniffles and Misery. Melt a spoonful of Vicks VapoRub in a bowl of boiling water, then inhale the steaming vapors. These medicated vapors loosen phlegm, clear air-passages, make breathing easier. Then, at bedtime, massage throat and chest with VapoRub; leave bed-covering loose around neck so the medicated vapors, released by body heat, can be inhaled freely during the night. VapoRub's direct action brings comfort—relieves local congestion—helps you relax into restful sleep. Often, by morning the worst of the cold is over.

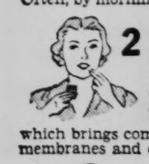

2 Coughing or Sore Throat due to the cold. Use steam treatment outlined above. Also put a small lump of VapoRub on the tongue. It melts, trickles slowly down—bathes the throat with soothing medication which brings comforting relief to the irritated membranes and checks tendency to cough.

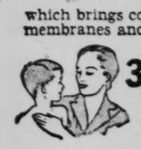

3 Night Coughs due to colds—especially of children—can often be prevented by massaging VapoRub on throat and chest at bedtime.

4 Chest Colds. Thoroughly massage VapoRub on throat, chest *and back*. Then spread a thick layer on the chest and cover with a warmed cloth. VapoRub goes right to work—*two ways at once:* (1) *Direct* through the skin like a poultice; (2) *Direct* on the irritated air-passages as its medicated vapors are inhaled with every breath. This direct double action loosens phlegm—eases coughing—clears the air-passages—eases muscular soreness or tightness—relieves local congestion.

Children's Colds are always a problem to mothers. Neglect is dangerous, because it often paves the way for more serious trouble. But constant internal dosing is risky, too. It often upsets a delicate little stomach, lowers resistance just when it is most needed to overcome the cold and ward off complications . . . It is for these reasons that most mothers depend on VapoRub to relieve the misery of their children's colds. With VapoRub there's no needless dosing, no risk of stomach upsets. It can be used freely; as often as needed, on even the youngest child.

Many Other Ways in which VapoRub can help you are described in the medically-approved directions folder that comes in each VapoRub package.

ONLY VAPORUB GIVES YOU THIS DOUBLE PROOF:
Proved by Everyday Use in More Homes Than All Other Medications of Its Kind
VICKS VAPORUB
Further Proved in One of the World's Largest Series of Clinical Tests on Colds

ROME TALKS FAIL AS CHAMBERLAIN, DUCE STAND FIRM

Collapse of Conferences Likely to Swing British Foreign Policy Toward Stronger, Militant Tone

(Copyright, 1939, by United Press.)

ROME, Jan. 12.—(UP)—British Prime Minister Neville Chamberlain's two-day consultations with Premier Benito Mussolini tonight ended in a deadlock, indicating a stiffer British attitude in future dealings with the dictators and perhaps a new phase of European tension.

The United States and France were informed immediately of the course of the consultations.

Chamberlain's spokesman said that British Foreign Secretary Viscount Halifax, who participated in the talks, received United States Ambassador William Phillips and French Ambassador Andre Francois-Poncet this evening.

Both Stand Firm.

British and Italian sources believed that the "appeasement" talks of the two statesmen had failed, although there were no official admissions of a collapse when Chamberlain left Venice palace at 6:50 p. m. after a one-hour and 15-minute talk with Il Duce.

No further formal talks are scheduled, although Chamberlain and Mussolini may find opportunity for "informal discussion" before Chamberlain leaves Rome Saturday afternoon.

It appeared that in three hours of discussion Chamberlain and Mussolini had stood firm in regard to Europe's menacing problems, including the Spanish civil war and the Italo-French dispute.

The stalemate in what had been regarded as a crucial test of Chamberlain's "peace within our time" policy was a serious development in its relation to British foreign policy and particularly its impact of the Prime Minister's "appeasement" program which has been the guiding principle of that policy.

More Militant Policy.

Without doubt Chamberlain's policy will swing sharply toward a more militant manner of dealing with the dictators, Mussolini and Hitler, who are partners under the Rome-Berlin axis.

The failure of the Rome talks also will lead to a closer British alignment with France.

Even before he left London it was recognized that Chamberlain was coming to Rome fully prepared to stand his ground and yield no further concessions to the dictators with whom his patience has become short in recent weeks.

He felt that both have been unresponsive in their attitudes since the four-power "peace of Munich" and have failed to make any gestures of peaceful intentions.

More important in wearing out Chamberlain's patience with the Rome-Berlin axis was the state of British public opinion which has showed very clearly that it is against further "appeasement" of the dictators' ambitions at the expense of British prestige abroad and at home.

GEORGIA MIDGET ENDS 'WIZARD OF OZ' MOVIE

Special to THE CONSTITUTION.

AMERICUS, Ga., Jan. 12.—Having completed her assignment in the Hollywood filming of "The Wizard of Oz," Miss Thasia Gardner has returned to her home in Sumter county. She was one of 100 midgets taking part in the picture.

Miss Gardner has been with Ringling Bros. circus three years, and has a contract to entrain with that organization early in March.

Mussolini Shows Off New Italy to Chamberlain

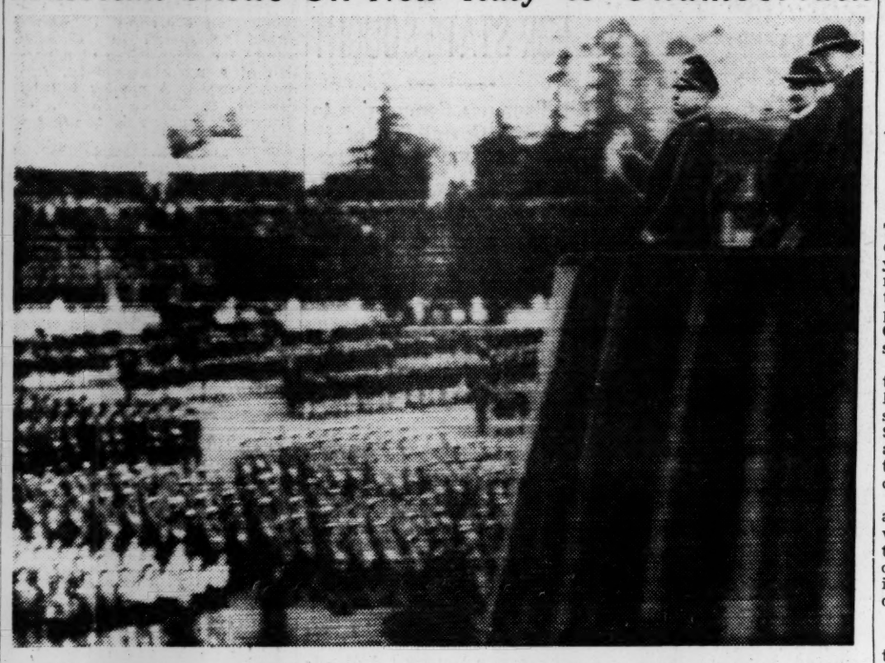

Il Duce staged a mass exhibition of the new Italy in Rome yesterday when his gymnasts performed for Prime Minister Chamberlain. Left to right, on the dais, are Mussolini, Chamberlain and British Foreign Secretary Halifax.

Mongrel 'Idaho' Dies Under Car; Once Was Tried

BROCKPORT, N. Y., Jan. 12.—(AP)—Idaho, shaggy mongrel dog who attracted nation-wide attention two years ago when he was tried before a justice of the peace on a charge of causing a boy to drown, was dead today.

The black-haired dog, owned by Victor Fortune, just a puppy at the time of his trial, was struck and killed by an automobile last night.

Idaho was accused of jumping on the back of Maxwell Breeze, 14, while the boy was swimming, causing him to drown. He was sentenced to two years of confinement by Justice of Peace Homer Benedict.

Fortune kept Idaho fastened to a post in his yard until the term expired last October 1.

$500,000 STREET REPAIRS PLANNED

Continued From First Page.

streets generally. Thousands of holes will be filled if council approves the 1939 finance sheet which provides new street equipment for the construction department.

Completion of the widening and paving of Moreland avenue from the city limits to Ormond avenue, and Piedmont avenue from the Piedmont Driving Club northward to the Southern railway viaduct will be pushed by the committee, Lyle said.

Another plan contemplates widening of all streets in community business centers to expedite parking and relieve traffic congestion. Under Lyle's plan, all streets will be moved back to the sidewalk lines.

"We have done almost nothing to keep streets in condition for the last eight years," Lyle said. "The only things we were able to do was to trade with federal agencies and take what we could get, which did not fully meet Atlanta's needs. With the $70,000 the finance sheet carries for improvements, we should be able to do a creditable job this year. It is one of the most urgent things we can undertake."

The dividing line between a deficit and savings in many farmers' experience is around $600 net cash for the year.

EMERGENCY FUNDS FOR DEFENSE ASKED

Continued From First Page.

recommendations projected an aggregate national defense program of $1,661,558,000, much thelargest since post-World War 1920.

Of this, however, the President estimated that only $1,319,558,000, including $210,000,000 of the emergency fund would actually be paid out of the treasury during the fiscal year starting next July 1.

New Proposals Seen.

Proposing an immediate start on the defense reinforcements, the chief executive asked that $50,000,000 of the $300,000,000 army air force share be made available immediately to put idle aircraft plants to work, along with $5,000,000 to start construction on new quarters in the canal zone.

Despite the President's description of the army and navy requirements as "minimum," there were immediate hints from administrative and congressional quarters that additional proposals were likely to swell the new defense totals in somewhat the same manner as the navy's expansion program was increased at the last session from an original $800,000,000 to more than $1,100,000,000.

Military quarters heard that the army hoped to be able to contract for its entire $300,000,000 worth of new planes in less than 18 months, planning to ask additional appropriations at the next session to increase the army air corps to more than 10,000 planes.

The President's recommendations omitted provision for new army air bases and for the purchase and storage of strategic minerals, though both proposals have received War Department indorsement and have won some congressional support.

More Troops Needed.

Further, officials have indicated strongly that expanded air forces will require more troops, for which the recommendations likewise failed to provide fully.

The message was confined to general outlines and sums, virtually the only major detail being the estimate that the $300,000,000 for army aircraft would provide a minimum increase of 3,000 planes. The President left to War and Navy spokesmen the explanation and justification of other details at committee hearings.

Of the plane estimate, Mr. Roosevelt said that "it is hoped that orders placed on such a large scale will materially reduce the unit cost and actually provide more planes."

Inasmuch as the estimate was based on $100,000 a plane, a considerably larger figure than the average cost of existing American army and navy planes, officials estimated privately that mass production contracts should net actually more than 4,000 additional aircraft.

The army now has in service, on order or has already requested funds for its present quota of 2,320 planes. The navy lists 2,152 of all types, many obsolete. Some authoritative administration sources reported the army's new goal was 10,000 planes, including training and other semi-military craft, and the navy's 3,000, to be attained in less than three years.

No Parity Sought.

The chief executive said in his message, however, that "no responsible officer advocates building our air forces up to the total either of planes on hand or of productive capacity equal to the forces of certain other nations."

From Ambassadors Joseph P. Kennedy and William C. Bullitt, Colonel Charles A. Lindbergh, and various others abroad, the administration has heard that rearmed Germany has 10,000 or more warplanes now, and a productive capacity of more than 1,000 monthly.

Though his air force expansion recommendations overshadowed others, the President stressed equally what he described as the need to supply the army with $110,000,000 worth of "critical" items of equipment, and to reinforce the defenses of the Panama Canal.

He disposed of the recommendations for the navy, however, in a single sentence, merely proposing $44,000,000 for air bases in accordance with the Hepburn board's report and $21,000,000 for additional airplanes and air material tests.

EUROPE CHEERS, JEERS PROGRAM

LONDON, Jan. 12.—(AP)—The $552,000,000 defense program proposed today by President Roosevelt in a message to congress evoked cheers, jeers and silence in Europe tonight.

British and French commentators applauded the American rearmament effort, Italian Fascists asked ironically whom President Roosevelt planned to fight and German Nazis were silent.

The unofficial French reaction was immediate approval, especially of the President's plane-building plans.

There was evident relief in Paris now that the "third great democracy" was discussing arming to a point where her strength would be felt in catch-as-catch can world politics.

There was frank envy of a nation strong and rich enough to contemplate a special program almost double the total of France's ordinary arms budget for 1939 and equal to half of all arms appropriations both extraordinary and ordinary for 1939.

In Germany, the Roosevelt message was greeted silently—for the moment—but there was no indication Nazi officials would let it pass without comment.

DOCTOR IS SLAIN DESPITE HIS PLEAS

Continued From First Page.

as the assailant fired.

The "Sonny Boy" case began February 12, 1936, when Miss Margaret Mann, 24-year-old clerk, obtained a warrant charging Dr. Mordoff with kidnaping the child, then about three and a half.

The charge—a technical one because the baby had been in the Mordoff home since he was eight months old—was dismissed but both claimed the blue-eyed youngster. Dr. Mordoff testified the infant was borne by his wife, Madge, in Minneapolis in September, 1932.

Born in Orphanage.

Miss Mann contended the child was born to her out of wedlock in a Chicago orphanage in May, 1932. She related that she had boarded "Sonny Boy" at the Mordoff home for $5 a week.

Circuit Judge Rudolph Desort finally ruled the youngster was Miss Mann's.

GIVE UP SHIRT TAILS.

Two Durant, Okla., businessmen were shorn of their shirt tails at a banquet because they lost a contest to obtain new funds for the Durant Chamber of Commerce. Shirt-tailless after the meal were Boyd Abbott, oil man, and Clyde Rawl.

U. S. CAN DOUBLE WARPLANE OUTPUT

Army and Navy May Obtain 5,500 a Year by 'Farming Out' Designs.

NEW YORK, Jan. 12.—(AP)—The American aircraft industry can produce 5,500 warplanes a year—more than doubling the current output—with the present factory space, Leighton W. Rogers, president of the Aeronautical Chamber of Commerce, said in a statement made public tonight.

The head of the trade association speaking a few hours after President Roosevelt sent a message to congress proposing that $300,000,000 be appropriated for army military planes, said additional deliveries of most models could start immediately.

It was understood that the War and Navy Departments had devised a scheme whereby production could be increased quickly on certain types of planes by "farming out" the particular design of one factory to other factories.

More Labor Needed.

Though Rogers made no mention of the plan, other sources said the army may assign production of the Boeing "flying fortress," the Douglas bi-motored bomber, the Stearman primary trainer, the North American advanced trainer, the Curtiss pursuit and such planes as the Bell "Aircuda" to one or more other plants.

"Our survey," said Rogers, "shows that the industry can increase its military output more than two-fold by hiring more labor and installing machinery to prevent possible bottlenecks in production lines.

"In 1938 the industry's production aggregated approximately 3,675 planes of all types. Of that production, there were 150 transports, 300 private and business planes, 1,425 light planes and about 1,800 military planes, including those produced for export.

200 Per Month.

"Yet, contrary to popular belief, the industry is nowhere near capacity production. Some of our important plants have practically no business."

Rogers added that the average of 150 military planes a month in 1938 was stepped up toward the close of the year. It now averages some 200 a month.

Additional machinery would be necessary to turn out 5,500 planes per year, he conceded, but in many instances such machinery was already in storage at the plants. He noted that the industry employs about 36,000 wage earners, and that a 5,500-plane goal would raise the total to about 74,000 employes on a 24-hour day.

SENATORS OKAY COURT NOMINEE

Continued From First Page.

lief workers in last summer's Kentucky primary, made in a series of newspaper articles by Thomas L. Stokes, Washington correspondent.

Frankfurter appeared because for two days a procession of witnesses had denounced him as a radical, a Communist, a disbeliever in things American and even, in some cases, had objected to his confirmation because he is a Jew and was born abroad.

Friendly Questions.

In answer to questions—mostly friendly questions from senators who enthusiastically applauded his appointment and wished only to set the record straight—he denied that he was now or ever had been a Communist, either by party membership or by inclination.

To Senator McCarran, Democrat, Nevada, the only member of the committee who interrogated him with any show of hostility, he asserted:

"I do not believe that you have ever taken an oath to support the constitution of the United States with less reservation than I have, and would now. Nor do I believe you are more attached to the theories and practices of Americanism than I am. I think I prefer to rest my answer in that form."

Unusual Ovation.

At that the big crowd which jammed the shiny marble caucus room of the senate office building set up a thunder of applause. For its duration and enthusiasm it was rivaled only by the ovation given Frankfurter when he first entered the room. Such ovations are extremely rare in senate hearing rooms.

For the most part, the charges that had been made against him rested upon the fact that he has been a member of the American Civil Liberties Union, an organization that has been repeatedly denounced as one established to promote the violent overthrow of the government.

Today Frankfurter said that the Civil Liberties Union had protected not only Communists in the enjoyment of rights guaranteed by the constitution, but also "Klu Kluxers," as he called them, Nazis, Fascists, and in some instances involving rulings by the National Labor Relations Board, employers.

"Civil liberties," he said, "mean liberties for those we like and those we don't like, or even detest."

McCarran Question.

Only once did he show an inclination to snap back at his questioners. That happened after he had testified he had not read the reports of various legislative committees investigating subversive organizations. Senator McCarran remarked that such reports "bear on the Civil Liberties Union as regards Communism and some quite broad statements are made."

"The repetition of an error does not make it truth," Frankfurter replied.

After several senators had skirted the question without asking it directly, Chairman Neely, Democrat, West Virginia, with apologies for his bluntness, inquired:

"Are you now, or have you ever been, a Communist?"

"I have never been and I am not now a Communist," was the reply.

Communist Enrollment.

"Do you mean," McCarran put in, "that you have never been enrolled as a member of the Communist party?"

"I mean more than that," Frankfurter said. "I mean that I have never been enrolled and I have never been enrolled because that does not represent my view of life or my view of government."

In the same spirit of blunt, direct questioning, Senator Borah, Republican, Idaho, asked:

"Do you believe in the American Constitution?"

"I most assuredly do," Frankfurter replied.

Explaining the origin of the Civil Liberties Union, Frankfurter said it was conceived during the period after the World War and grew out of lawless activities on the part of law enforcement officers, referring to the drive against alleged radicals at that time. He quoted several persons, including the now Chief Justice Hughes, as having denounced the events of that period.

Moral Support.

"I would not be surprised," he said, "if Mr. Roger Baldwin himself (head of the Civil Liberties Union) asked me if I would be one of the people who would lend their moral support to the vitalization . . . the principles and practices of the bill of rights.

"My experience as a prosecutor with knowledge of the terrible instruments which are placed in the hands of a prosecutor . . . made me alive to the importance of being one of a group of people whose special job it would be to be watchful that the bill of rights was not violated."

In response to a question by McCarran, he said he knew that at one time William Z. Foster, noted Communist, was a member of the national committee of the Civil Liberties Union.

The subcommittee will report the nomination to the full committee on Monday and, with its approval, it will go to the senate for confirmation. McCarran declined to say after the hearing whether he would support Frankfurter. He was absent when the unanimous subcommittee vote was taken, but later asked the committee clerk to record him as voting in favor of confirmation.

The appointment of former Senator James P. Pope, of Idaho, to the Tennessee Valley Authority received senate confirmation, despite a contention by Senator Bridges, Republican, New Hampshire, that it was illegal.

The senate confirmed unanimously three other major nominations.

These were: John W. Hanes, of North Carolina, to be undersecretary of the Treasury; Preston Delano, of Massachusetts, a distant relative of President Roosevelt's, to be comptroller of the currency, and Ellen S. Woodward, of Mississippi, to be a member of the Social Security Board.

Frankfurter Talks It Over With Senator

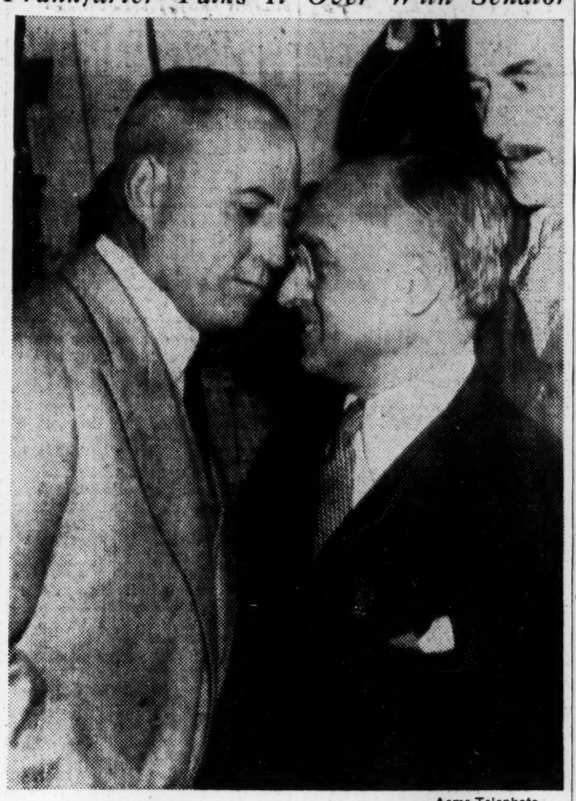

Acme Telephoto.

Professor Felix Frankfurter, of Harvard University, seems to be enjoying whatever advice Senator Neely has for him as he appeared before the judiciary subcommittee studying his qualifications for confirmation to the Supreme Court of the United States.

WOODWARD URGES FIRST LINE NAVY

Admiral Says It's Cheaper Than Paying Demands of Victorious Enemy.

NEW HAVEN, Conn., Jan. 12.—(AP)—Rear Admiral Clark H. Woodward told the Yale peace council today that a "navy second to none" was the greatest contribution this country could make "as a stabilizing factor toward world peace."

"Undoubtedly, building and maintaining such a navy will require large annual appropriations from congress," said Admiral Woodward, United States navy commandant of the third naval district, "but as a safety measure and insurance against war the money so spent would be a drop in the bucket in comparison to the cost of another war and its aftermath."

"It is much saner to pay, in advance, for proper preparedness rather than, at a later date, to have to satisfy the excessive demands of a victorious enemy.

"It is a wise precaution to let the world know that we are able to protect ourselves."

In this connection the speaker said it would be 1942 before the United States could reach "even the so-called treaty navy status," six years after Great Britain and Japan completed their allotted tonnage.

JAMES GORDON HALE FINAL RITES HELD

Services for James Gordon Hale, 58, president of James G. Hale & Company, who died Wednesday at his home, "Haleshaven," near Rex, were conducted yesterday at The Rock Baptist church.

Dr. Louie D. Newton, pastor of the Druid Hills Baptist church, officiated. Burial was in the churchyard, under direction of H. M. Patterson & Son. A native of Rex, Mr. Hale moved to Atlanta about 35 years ago and had been engaged in the clothing business since.

by Silverliner Time

Make a pleasure of your business travel—go Eastern!

For reservations: Phone Walnut 6040 or Calhoun 3131, or any hotel, travel bureau, Western Union or Postal Telegraph Office.

EASTERN Air Lines

NEW YORK ATLANTA
PHILADELPHIA LOUISVILLE
WASHINGTON CHICAGO

MEMBER OF THE NATIONAL SAFETY COUNCIL

$7.85

SOME STYLES $8.85

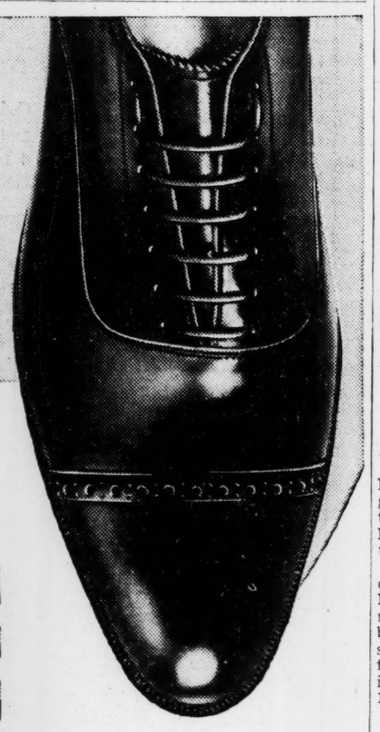

Including Every Famous Florsheim Feature!

SALE

FLORSHEIM SHOES

Two Pairs Now Are a Good Investment!

Florsheim SHOE SHOP

41 PEACHTREE

demand TONSILINE For QUICK RELIEF of SORE THROAT DUE TO COLDS

36 Broad St. S W
Cor. Broad and Alabama Sts. Entrance On the Corner.
Phone: WA. 3737

LOFTIS

See our store windows for bargains not advertised.

Open daily till 6. Sat. till 9:00.

JANUARY AFTER-CHRISTMAS CLEARANCE SALE!

Bargains throughout all stocks! Big reductions on merchandise of finest quality—making this the ideal time to buy GRADUATION GIFTS; WEDDING, BIRTHDAY AND ANNIVERSARY GIFTS. VISIT LOFTIS NOW—Use Your Credit—Pay on Loftis Convenient Terms.

Customers who now have accounts may buy without increasing payments

Buy with confidence of this 81-year-old house.

"DEVOTION" Bridal Set

5 DIAMONDS Solid 14-K Gold Wedding Ring. A Bargain! $9.95

"MOLLY" THREE DIAMONDS Solid 14-K Yellow or White Gold ring; very smartly styled. Value $50.00. THIS SALE $37.50

$1.25 a Week

14 Diamonds; matched rings of Solid 18-K White or 14-K Yellow Gold. Value $70.00. THIS SALE $59.85 $1.25 a Week

$3.00 a Week

'Mary-Jo' SEVEN DIAMONDS Beautiful ring of Solid 18-K White or 14-K Yellow Gold. Value $125.00. THIS SALE $99.50

7 DIAMONDS Solid 14-K Gold Wedding Ring $12.95 50 Cents a Week

MAN'S BULOVA "RANGER" $24.75 75 Cents a Week

Save up to 25% or more

Elgin's Newest "Classic"—a beauty $24.75

STA-RITE Very new and smart! Value $22.50 $18.95 50 CENTS A WEEK

Man's Hamilton Watch 17-Jewel Movement $37.50 $1.00 a Week

75 CENTS A WEEK

SMASHING VALUE! Man's heavy Gold Ring; gold initial on genuine onyx. Value $10.00 $7.95 50 CENTS A WEEK

BIG VALUES IN DRESSER SETS REDUCED 1/3 to 1/2 TO CLEAR

10-Piece Dresser Set. DUPONT PYRALIN IVORY. Value $12.95. THIS SALE $7.95 50 Cents a Week

DINNER RING 3 Diamonds! Solid 14-K Gold Dinner Ring. Value $25.00 $22.50 75 CENTS A WEEK

SALE INCLUDES THESE ITEMS:

Diamond Rings and All Diamond Set Jewelry; Diamond Set Crosses; Colored Stone Set Rings; Dresser Sets; Compacts; Ladies' Fitted Bags; Billfold Sets; Key Containers; Belt Buckle, Tie Clip Sets; Cocktail Sets; Electric Food Mixers; Silverware and Radios; Cigarette Cases; Pen and Pencil Sets; Dresser Clocks; Mantel Clocks; Coffee Urn Sets; Toasters; Silverware; Rhinestone Set Bracelets, Tri Clips and Ear Clips, Lockets and Bracelets, Men's Dress Studs and Buttons.

NEW DEAL DEFEAT IN WPA REDUCTION VOTE IS APPARENT

Committee Okays Cut; House Discussion of Bill Setting Up $725,000,000 Is Scheduled for Today.

WASHINGTON, Jan. 12.—(UP) President Roosevelt tonight appeared certain of defeat in his first test of administration strength in the new congress tomorrow when the house takes up his deficiency relief bill which a rebellious appropriations subcommittee pared from $875,000,000 to $725,000,000.

Administration leaders had been confident they could restore the cut until today when the full committee approved the subcommittee's action, 20 to 12, and Democratic and Republican foes of the larger figure aligned in a determined drive to force acceptance of their demands.

The Democratic - Republican coalition got the temporary whip-hand in the struggle after the full appropriations group filed reports demanding an inquiry into alleged corruption in the Works Progress Administration. A rough and tumble fight started on the floor meantime and Representative John M. Robison, Republican, Kentucky, introduced a resolution calling for congressional investigation of the WPA.

He proposed that a five-man house committee investigate the agency's political activities, if any; the extent to which relief funds "have been administered on a political basis"; purported coercion of relief workers to gain their political support; the extent of favoritism, partiality and nepotism in the agency, and the extent of financial contributions which relief workers allegedly have been required to make to political treasuries.

The majority report charged that 10 per cent of the WPA workers have been with the agency since inception of the relief program, that many thousands of others are on the rolls "neither rightfully nor justifiably," and that there are many "malingerers." (Those who do not properly belong.)

It argued that such abuses, because of the "pressing need" for funds, should be the object of an exhaustive study to facilitate corrective steps in the 1940 relief bill as advocated by President Roosevelt.

"There also is the matter of unemployables," the report said. "There are many in that category now carried on WPA rolls who should be cared for by established relief agencies in the several states financed by other than federal funds."

Million Reduction.

The Democrats conceded that the $150,000,000 reduction would mean that WPA must slash its rolls from around 3,000,000 to 2,000,000 by July 1, but said that the $1,000,000,000 public works construction programs, together with an improved business outlook, should take up the slack. Mr. Roosevelt has said that even $875,000,000 would mean that 300,000 would have to be lopped from WPA.

The Republican report charged that "scandal after scandal" has occurred in the WPA and urged that only enough funds be appropriated to carry the agency until April 7, pending a congressional inquiry. Representative John Taber, New York, ranking Republican on the group, is expected to offer an amendment tomorrow to reduce the bill to $310,000,000.

Text of the President's Message Asking Emergency Defense Fund

WASHINGTON, Jan. 12.—(AP) The following is the text of President Roosevelt's message to congress on national defense:

To the Congress of the United States:

In my annual message to this congress I have spoken at some length of the changing world conditions outside of the American hemisphere which make it imperative that we take immediate steps for the protection of our liberties.

It would be unwise for any of us to yield to any form of hysteria. Nevertheless, regardless of political affiliations, we can properly join in an appraisal of the world situation and agree on the immediate defense needs of the nation.

It is equally sensational and untrue to take the position that we must at once spend billions of additional money for building up our land, sea and air forces on the one hand, or to insist that no further additions are necessary on the other.

What needs to be emphasized is the great change which has come over conflicts between nations since the World War ended, and especially during the past five or six years.

U. S. NOT PREPARED TO ENTER WORLD WAR

Those of us who took part in the conduct of the World War will remember that in the preparation of the American armies for actual participation in battle, the United States, entering the war on April 6, 1917, took no part whatsoever in any major engagement until the end of May, 1918. In other words, while other armies were conducting the actual fighting, the United States had more than a year of absolute peace at home without any threat of attack on this continent, to train men, to produce raw materials, to process them into munitions and supplies and to forge the whole into fighting forces. It is even a matter of record that as late as the autumn of 1918, American armies at the front used almost exclusively French or British artillery and aircraft.

Calling attention to these facts does not remotely intimate that the congress or the President have any thought of taking part in another war on European soil, but it does show that in 1917 we were not ready to conduct large-scale land or air operations. Relatively we are not much more ready to do so today than we were then—and we cannot guarantee a long period free from attack in which we could prepare.

MUST BE PREPARED FOR SUDDEN ATTACK

I have called attention to the fact that "we must have armed forces and defenses strong enough to ward off sudden attack against strategic positions and key facilities essential to insure sustained resistance and ultimate victory." And I have said "we must have the organization and location of those key facilities so that they may be immediately utilized and rapidly expanded to meet all needs without danger of serious interruption by enemy attack."

I repeat that "there is new range and speed to offense."

Therefore, it has become necessary for every American to restudy present defense against the possibilities of present offense against us.

Careful examination of the most imperative present needs leads me to recommend the appropriation at this session of the congress, with as great speed as possible, of approximately $525,000,000, of which sum approximately $210,000,000 would be actually spent from the treasury before the end of the fiscal year ending June 30, 1940.

The survey indicates that of this sum approximately $450,000,000 should be allocated for new needs of the army, $65,000,000 for new needs of the navy, and $10,000,000 for training of civilian air pilots.

The several items will be submitted to the appropriate committees of the congress by the departments concerned, and I need, therefore, touch only on the major divisions of the total.

COMPLETE REVISION OF AIRCRAFT ESTIMATED

In the case of the army, information from other nations leads us to believe that there must be a complete revision of our estimates for aircraft. The Baker board report of a few years ago is completely out of date. No responsible officer advocates building our air forces up to the total either of planes on hand or of productive capacity equal to the forces of certain other nations. We are thinking in the terms of necessary defenses and the conclusion is inevitable that they must be immediately strengthened.

It is proposed that $300,000,000 be appropriated for the purchase of several types of airplanes for the army. This should provide a minimum increase of 3,000 planes, but it is hoped that orders placed on such a large scale will materially reduce the unit cost and actually provide many more planes.

Military aviation is increasing today at an unprecedented and alarming rate. Increased range, increased speed, increased capacity of airplanes abroad have changed our requirements for defensive aviation. The additional planes recommended will considerably strengthen the air defenses of the continental United States, Alaska, Hawaii, Puerto Rico and the Canal Zones. If an appropriation bill can be quickly enacted, I suggest that $50,000,000 of the $300,000,000 for airplanes be made immediately available in order to correct the present lag in aircraft production due to idle plants.

EMERGENCY EQUIPMENT FOR THE U. S. ARMY

Of the balance of approximately $150,000,000 requested for the army, I suggest an appropriation of $110,000,000 to provide "critical items" of equipment which would be needed immediately in time of emergency, and which cannot be obtained from any source within the time and quantity desired—material such as anti-aircraft artillery, semi-automatic rifles, anti-tank guns, tanks, light and heavy artillery, ammunition and gas masks. Such purchases would go far to equip existing units of the regular army and the national guard.

I suggest approximately $32,000,000 for "educational orders" for the army—in other words, to enable industry to prepare for quantity production in an emergency, of those military items which are non-commercial in character and are so difficult of manufacture as to constitute what is known as "bottlenecks" in the problem of procurement.

The balance should be used, I believe, for improving and strengthening the seacoast defenses of Panama, Hawaii and the continental United States, including the construction of a highway outside the limits of the Panama Canal Zone, important to the defense of the zone.

The estimated appropriation of $65,000,000 for the navy should be divided into (A) $44,000,000 for the creation or strengthening of navy bases in both oceans in general agreement with the report of the special board which has already been submitted to the congress, (B) about $21,000,000 for additional navy airplanes and air material tests.

ANNUAL TRAINING OF CIVILIAN AIR PILOTS

Finally, national defense calls for the annual training of additional air pilots. This training should be primarily directed to the essential qualifications for civilian flying. In co-operation with educational institutions, it is believed that the expenditure of $10,000,000 a year will give primary training to approximately 20,000 citizens.

In the above recommendations for appropriations totaling $525,000,000, I have omitted reference to a definite need, which, however, relates to the implementing of existing defenses for the Panama canal. The security of the canal is of the utmost importance. The peace garrison now there is inadequate to defend this vital link. This deficiency cannot be corrected with existing forces without seriously jeopardizing the general defense by stripping the continental United States of harbor defense and anti-aircraft personnel. The permanent garrison in the Canal Zone should be increased to provide the minimum personnel required to man the anti-aircraft and seacoast armament provided for the defense of the canal. Such personnel cannot be increased until additional housing facilities are provided—and, in the meantime, additional personnel must be trained. I recommend, therefore, an appropriation of $27,000,000 to provide an adequate peace garrison for the Canal Zone and to house it adequately; $5,000,000 of this sum should be made available immediately in order that work on necessary construction can be initiated.

All of the above constitutes a well-rounded program, considered by me as commander-in-chief of the army and navy, and by my advisors to be a minimum program for the necessities of defense. Every American is aware of the peaceful intentions of the government and of the people. Every American knows that we have no thought of aggression, no desire for further territory.

MANHOOD HANDICAPPED BY UNDER-EQUIPMENT

Nevertheless, as the executive head of the government, I am compelled to look facts in the face. We have a splendid asset in the quality of our manhood. But without modern weapons, and without adequate training, the men, however splendid the type, would be hopelessly handicapped if we were attacked.

The young men of this nation should not be compelled to take the field with antiquated weapons. It would be economically unsound to provide in time of peace for all the modern equipment needed in a war emergency. But it would be nationally unsound not to provide the critical items of equipment which might be needed for immediate use, and not to provide for facilities for mass production in the event of war.

Devoid of all hysteria, this program is but the minimum of requirements.

I trust, therefore, that the congress will quickly act on this emergency program for the strengthening of the defense of the United States.

FRANKLIN D. ROOSEVELT.
The White House, Jan. 12, 1939.

Shoes for Needy Are Sought Here By Welfare Aide

Shoes were at a premium yesterday—that is, free shoes.

Dr. William Huck, director of the Fulton County Department of Public Welfare, broadcast an appeal for the public to dig discarded shoes from attic and basement and take them to the nearest fire station.

"There are thousands of men, women and children in Fulton county who can be made comfortable with the old shoes which are just waiting to be thrown away," Dr. Huck said. "The fire department is co-operating with us and will deliver them to our shoe repair shop where they will be made serviceable and distributed to those who have none."

Dr. Huck also pointed out that the appeal already has been issued to churches and that literally hundreds of pairs already have begun trickling into the repair shops.

NEGRO TO DIE IN CHAIR FOR SLAYING OF COUPLE

GREENSBORO, Ala., Jan. 12.—(AP)—A Hale county jury today decreed death in Alabama's electric chair for Grady Tubbs, 21-year-old negro accused of killing Horace Nash and Mrs. Zulia Lyles near here last December. Execution was set for March 3.

Nash, a bridge construction foreman, was a native of Gwinnett county, Georgia

MRS. EMMA BEATY DIES AT AGE OF 72

Doraville Resident Was Active Church Worker.

Mrs. Emma Frances Beaty, 72, of Doraville, widely known church and civic worker, died here yesterday at a private hospital. A native of South Carolina, Mrs. Beaty had been living in the section near Chamblee for more than 40 years.

Surviving are two daughters, Mrs. Gertrude Maloney and Mrs. Charles V. Curtis; six sons, J. T., W. F., T. I., C. B., Clarence and Floyd Beaty; a sister, Mrs. Cora Harris, of Anderson, S. C., and three brothers; the Rev. T. B. Stewart, W. B. Stewart and C. E. Stewart.

Funeral arrangements will be announced by Awtry & Lowndes.

NEW FARM INCOME OFFERED BY SMILAX

Special to THE CONSTITUTION.

SPARTA, Ga., Jan. 12.—Hancock county farmers, with the co-operation of Superintendent L. C. Hart of the local CCC camp, are seeking a new source of income.

Southern smilax grows in profusion in the lowlands of nearly every farm in the county.

Through Mr. Hart, farmers are negotiating with city florists, offering their smilax for sale at 10 cents a pound. The vine, widely used in wedding decorations, grows from a tuber, and can be cut and sold each year.

REYNOLDS DIVIDEND.

WINSTON-SALEM, N. C., Jan. 12.—(AP)—Directors of R. J. Reynolds Tobacco Company today declared a quarterly interim dividend of 50 cents a share on the common stocks, payable in cash February 15 to stockholders of record January 25.

Ready! Get set!!

GO

It's Sale-Time -at Bond's

$30 and $25 Topcoats
all this season's broken lots
Now 19.85

2 trouser Suits
New styles here only one month
Last week they were up to $30
Now 22.85

Picking a winner is easy when Bond shoots the works. The price-cuts, the savings you see galloping across this page, apply to EVERY 2 TROUSER SUIT and EVERY OVERCOAT in the place. They're all this season's favorites—with a reputation for stamina, a name for good taste. If there's a blank spot in your wardrobe, now is the time to fill it—for a lot less money. Better come a-running—best numbers are going fast.

Plenty of special sizes—35 to 50—for men who are hard to fit.

Rochester-tailored
The cream of our overcoats and 2 trouser suits up to $35*
Now 27.85

*Park Lane Clothes all reduced to $32.85

"CHARGE IT" THE BOND WAY
Get the clothes you want now—and pay weekly or twice a month. This is an optional service for which you pay not one cent extra.
OR—Pay 1-3 on Each of These Dates:
FEB. 10 | MARCH 10 | APRIL 10

Student Clothes
SIZES 15 to 22
2 trouser suits and overcoats up to $24.00 — 18.85
2 trouser suits and overcoats up to $27.00 — 21.85

BOND CLOTHES
45 PEACHTREE STREET
(Facing Walton)

THE CONSTITUTION

CLARK HOWELL, Editor and Publisher
H. H. TROTTI, V.-Pres. and Bus. Manager
RALPH McGILL, Executive Editor
RALPH T. JONES, Associate Editor

Entered at the Post Office at Atlanta as second-class mail matter.

Telephone WAlnut 6565.

SUBSCRIPTION RATES

By Carrier or Mail

	1 Wk.	1 Mo.	3 Mo.	6 Mo.	1 Yr.
Daily and Sunday	25c	$1.10	$3.25	$6.50	$12.00
Daily only	20c	90c	2.50	5.00	9.50

Single Copies—Daily 5c. Sunday 10c

BY MAIL ONLY

	1 Wk.	1 Mo.	3 Mo.	6 Mo.	1 Yr.
Sunday only	10c	45c	$1.25	$2.50	$5.00

Mail rates for F. D. R. and small or non-dealer towns for 1st, 2d and 3d postal zones only on application.

KELLY-SMITH COMPANY, national representatives. New York, Chicago, Detroit, Boston, Philadelphia, Atlanta.

THE CONSTITUTION is on sale in New York City by 3 p. m. the day after issue. It can be had: Hotaling's News Stand, Broadway and Forty-third Street (Times Building corner). Request a copy of The Constitution to be delivered to your room each day when you register at a New York hotel.

The Constitution is not responsible for advance payments to out-of-town local carriers, dealers or agents. Receipts given for subscription payments not in accordance with published rates are not authorized; also not responsible for subscription payments until received at office of publication.

Member of the Associated Press.
The Associated Press is exclusively entitled to use for publication all news dispatches credited to it or not otherwise credited to this paper and also the local news published herein.

ATLANTA, GA., JANUARY 13, 1939.

FOR DEFENSE, ONLY

The President's special message to congress, asking appropriations and authorization for the spending of $525,000,000 to strengthen the armed defenses of the nation, will appeal to all reasonable men as both essential and conservative.

As he said in the introductory paragraphs of the message, it would be equally sensational and untrue to advocate immediate spending of billions for this purpose, as it would be to declare that present defenses of the nation are adequate, in the face of the world situation.

It is but alarmists who see any immediate threat of attack against the United States by any foreign foe, yet it is blind and wishful thinkers who believe that this country can ignore the probability that, some day, it will have to resort to the force of arms to preserve its freedom and to keep alive the high ideals of human liberty which are the inspiration of its government.

This being true it is rudimentary wisdom to observe the changes in the factors of war which have come so rapidly in recent years. As the President correctly pointed out, during the participation of the United States in the World War, the British and the French formed a shield for us, against attack, for more than twelve months while we prepared the men and the weapons for battle. Even then, as he states, we had to depend upon our allies for many essentials of warfare, including artillery.

Today the development of the airplane has made impossible such a defense, by allies, to give us time for preparation. Even were those allies as powerful today as they were then. Which they are not.

The essential defenses for key positions, for vulnerable spots in our national armor must be created and must be ready for immediate service at any time.

The details of the presidential message appear to be wisely thought out. The providing of 3,000 additional airplanes for the army is but a minimum requirement. The training of 20,000 competent civilian pilots, ready for quick transition into war pilots in emergency, is but simple forethought. Increased defenses for that vital strategic link, the Panama Canal, are so necessary as to be obvious to a child.

Congress should, and undoubtedly will, approve the program as promptly as possible. Those who oppose will do so from blind fanaticism, from reckless willingness to expose the country to unnecessary peril merely to pander to theories that have no proper place save in the sand-covered head of an ostrich.

If such a reasonable program should be defeated, those who defeat it will live forever after with a sanguinary shadow upon their souls. It will be the prophetic stain of the blood of young Americans of the future, slain because forced to face a well-armed enemy with weapons as inadequate, comparatively, as the arrows of the primitive savage against the bombing planes of today.

LIBRARY FOR THE BLIND

Two and one-half years ago a group of thoughtful citizens of Atlanta established the Kriegshaber Memorial Library for the Blind. It was a memorial to Victor H. Kriegshaber who, during his lifetime, had taken a special interest in aiding physically handicapped individuals.

The project embraced a Braille library, work shops, handicraft classes, recreation rooms and, eventually, a permanent structure in which they could be adequately housed. It was to be, in one of its phases, a center where the blind could meet their sighted friends to keep in touch with the happenings of the times.

The library was started with 2,500 Braille volumes. A librarian and assistant were put in charge. The work was housed in the old Hebrew orphan home, given rent free for the purpose. Last fall, unfortunately for the library, the building was sold. A temporary home was thereupon rented at 306 Cooper street. It is there that the library is now housed.

Happily for the blind, the library has grown to more than 16,000 volumes, with several hundred talking machine books and records. A staff of five is now engaged in attending to the work. But the building, of course, is totally inadequate to meet present needs, let alone allowing for growth which, in the case of such a worthy institution, is constantly taking place.

The library is now valued at $100,000. The cost of the needed building, fireproof, modern and ample in size, will be about $35,000. The WPA has agreed to stand 80 per cent of the cost, leaving a balance of only $7,500 to be provided jointly by the city of Atlanta and Fulton county. The city has agreed to appropriate its half, provided the county comes forward with the balance.

This library, and the facilities for the blind which go with it, fills a long-felt want in the lives of those who live constantly in physical darkness. The commissioners of Fulton county should do everything in their power to provide the comparatively small sum, only $3,750, needed to establish this worth-while center on a permanent basis.

A PUBLIC PROBLEM

Insistence, by the Social Planning Council, on a public hearing by the Fulton board of commissioners on the problem of relief is so undeniably correct that hesitancy to grant the request becomes puzzling.

The question is certainly one of public interest. It appears to be incontrovertible that care for those who must have relief to live is a county responsibility. Ever since the establishment of the Georgia Department of Public Welfare, aid to the dependent children, to the blind and to the aged has been upon a unit basis by counties. It is unjust, and essentially confusing, to expect the city of Atlanta to carry any part of a duty so plainly devolving upon the county.

Present provision for the penniless unemployed and other relief recipients will last only until January 15. Unless some arrangement is made by that date there will be unnecessary suffering and death in the county. It is unthinkable that such a situation could be used, in any degree, for the playing of politics.

The situation, too, is primarily a matter of public interest and whatever decisions are reached must be arrived at openly. There must be no suspicion of secret, or "back-room politics" in the discussion of the problem.

Arguments have been made that the county lacks legal authority to raise special taxes for part, at least, of the relief needs. There is some doubt, however, that these arguments are conclusive. In so far as known the issue raised has never been definitely decided by the courts and, in such circumstances, the plea, therefore, can only be regarded as special pleadings of counsel retained for one side of the issue.

Certainly, whether special taxes for the purpose are necessary or not, whether they may be legally imposed or not, the county must make provision in some manner. There is no item on the budget for the year, to be drawn up shortly, of more vital importance to the citizens.

The question of relief is a direct issue of life or death for hundreds of citizens. Simple humanity dictates that provision for these unfortunate ones must be made before the budget is adopted for the year.

And, on a matter of such import, the public is entitled to full knowledge. Public hearing, as requested, should be granted without quibble. No technicalities, no subterfuges, no political considerations must be allowed to bring unnecessary hunger and suffering to any of the people of Fulton county.

Note for December 15: Remember to mention honest little Finland, in the usual connection.

A New York charity budget council thinks a brood of five can live on $13 a week—not on and on; just on.

It would seem that Europe can't go on indefinitely half free and half dictators bawling "me, the people—"

Now the loyal but weary Fascist must try and try to want some more land that the Duce has to have.

Old saw, only slightly revised for the holiday trade: Time and Christmastide wait for no man.

Dora is still upset by the sports page headline, "Duke Goes to Rose Bowl." What, she asks, becomes of Wally?

A bottle-shaped silhouette is Paris' new decree for women; and bartenders in cocktail lounges will take care not to pour the customer.

No New York night spot this season is considered complete without a debutante singing for a lark. The lark sings better, some think.

Editorial of the Day

SUBSIDY CONTINUES

(From The Cleveland Plain Dealer.)

The silver policy under which this nation has bought hundreds of millions of ounces of silver at deflated prices in the last five years will not be changed by executive order. In one of his last official acts of 1938, President Roosevelt extended for six months the terms of the existing silver purchase agreement under which the government takes all domestically produced silver at a price roughly 50 per cent above that of the open market.

When the silver-buying policy was initiated late in 1933 it was ostensibly for the purpose of expanding the currency and extending the base of the credit system as a means of reversing the spiral of deflation and lifting the price level. Subsequently the policy was defended on the ground that it would be helpful in stimulating the demand for American products in the Orient where silver was widely employed for monetary purposes.

Now that the silver policy has failed from the point of view both of raising prices and increasing exports, it is fairly apparent that the real purpose behind government buying of silver had not been fully disclosed. The purchase of great quantities of silver by the government over all these years was primarily for the purpose of subsidizing a minor industry to the end, it would appear, that the votes of the silver-producing states in congress, particularly in the senate, would thereby be enlisted in behalf of New Deal policies and reforms.

Here also probably will be found the answer to the question of why the policy of subsidizing silver was extended by the President for another six months. As a result of anti-administration gains in the last election and the defection of conservative Democrats, the silver states' votes will be needed by the President more than they have been needed before.

THE CAPITAL PARADE

By JOSEPH ALSOP AND ROBERT KINTNER.

GREAT MAN'S REMARK WASHINGTON, Jan. 12.—At the moment, there's a special interest in a remark sometimes made to his cronies by a very great man in the Democratic party. His first loyalty is to his party; his second, to the President. In the last year or so, he has suffered sadly from the President's evident desire to impose a New Dealer, rather than a good, sound, partisan Democrat, as the party's 1940 choice. His solution for the difficult problem is implied in his words:

"We've got to pick someone the President will have to stand for."

After the President's Jackson Day speech, in which he virtually announced his feelings about 1940, the remark of our great man has a double significance. He will be among those who do the picking. He is a man of solid good sense, and one with much influence among the conservative Democrats, whose more fiery natures might inspire them to careless disregard of a possible presidential veto. As of today, his remark seems to sum up the situation as nearly as it can be summed up, for the Democratic organizations owning convention delegates are very unlikely to take a real New Dealer, while the President is equally unlikely to take the kind of man who would be the Democratic organizations' first choice.

CORDELL (OR JIM) As it is, however, there seem to be only two men in the entire United States whom the President might "have to stand for," and who might also be acceptable to the Democratic organizations. One is the astute postmaster general, James A. Farley, and the other is Secretary of State Cordell Hull. Among the New Dealers, Big Jim Farley is named as the very type of the "Van Buren" whom the President warned the Jackson Day diners against picking as his successor. They even carry the parallel so far as to point out that, like Farley, Van Buren was the political manager of the Jackson administration. As for Cordell Hull, the New Dealers are content to see him handle foreign affairs, but they fear the solid conservatism which he has evidenced on all domestic matters.

Under the circumstances, there can be little doubt that the President would be privately displeased by the nomination of either Hull or Farley. But the question is not whether he would be displeased. The question is whether he would "have to stand" for them. It would certainly be very difficult for him to repudiate them. He would look a trifle silly announcing to the world, "Of course, I know Cordell (or Jim) has been in intimate association with me throughout the New Deal, and has loyally supported me. But I'm afraid that he isn't a real liberal, so I just won't have him." Opposition to no other Democrats would be so embarrassing for the President, for no other potential candidates belong to his official family.

RUCTIONS AHEAD The New Dealers, of course, have an answer to our canny bigwig. They say there is one of their number, 100 per cent, guaranteed sound, for whom the Democratic organizations would "have to stand." They state that the President is the man. They argue that, in any case, by giving the convention the choice of picking a White House-approved nominee, renominating him, or seeing him walk out, the President can bring his rebellious followers back to obedience.

The trouble is that even now, when the final disaster of joblessness looms ahead, there's almost as much do or die spirit among the conservative Democrats as among the New Dealers. Vice President John N. Garner is known to feel as strongly as possible on the third-term question; so do many of the conservative senators. Senator Bennett Champ Clark, himself an outstanding conservative candidate, is reported by his friends to be ready to lead the Missouri delegation out of the convention if the third-term threat becomes a reality.

The deadlock might be dissolved, of course, by the emergence of a conspicuous new figure, who could be approved both by the orthodox Democrats and the President's men. Or some thorough-paced New Dealer might be sold to the orthodox Democrats as conservative at heart. Just now, for example, there's an intensive effort to paint Harry L. Hopkins as a sheep in wolf's clothing. But, barring the unforeseen, there are ructions ahead.

(Copyright, 1939, for The Constitution and North American Newspaper Alliance, Inc.)

SILHOUETTES

By RALPH T. JONES.

She used to sing
A plaintive song,
All filled with
Gloom and woe;
But nowadays
She laughs all day
And makes the
Housework go.

For she has found
An inner joy
Surpassing
Worry's quirk;
She's found the task
Of keeping house
Is scien-
Tific work.

Connected Events.

I have attended, on two days of this week, two events which seem, to my perhaps imaginative mind, to be quite closely connected. Here are the events:

Tuesday night we went to the Cyclorama of the Battle of Atlanta, to see it since it has been lighted and generally improved as an attraction.

Wednesday noon I sat in the stands and heard Governor Rivers make the inaugural speech for his second term.

Now, for a little explanation as to the link I see between the two.

The Spirit Of Georgians.

That picture of the Battle of Atlanta is so realistic that it is, in spots, almost gruesome. You seem to be standing, yourself, in the center of a sanguinary battlefield. Dead and wounded men are all around you and, just a few feet away, soldiers of the blue and of the gray are engaged in hand-to-hand conflict to the death. You see, even, the red stain of blood upon the jacket of a fallen soldier, here and there.

You recall, as you stare at war in all its death and horror, that the forces of the Confederacy who, though outnumbered two to one, so heroically defended this city in 1864, were composed of some regulars and of the Georgia militia.

You feel a deep sense of pride in these Georgians who feared neither suffering nor death, who fought as long as they could stand, to defend their homes. This state, even though it has become your's only by adoption, and by years of living with its people, inspires a deep and solemn pride as you recall the unselfish devotion and loyalty that Georgians have ever displayed when the safety of their state and the principles for which it stands, was imperiled.

Today Calls For Courage.

Then, just one day later, you heard Governor Rivers, in his inaugural address, tell how the revenue of the state must be increased by some nine million dollars, annually, if the program of better educational opportunities, better health, better care for the wards of the state in her institutions, and better provision of security, through pensions for the aged and the helpless, is to be carried out.

Georgia, the Governor pointed out, is already being taxed far more than the legislature can ever levy, in ignorance and disease and human privation.

The Governor declared that, even though some types of citizens cried out against any new taxes, he would never consent to withholding fair and equal education opportunities to the children of all Georgia, just to avoid collection of taxes.

And the thought occurred that Georgia, today, is perhaps calling on Georgians to save the state, just as those men of 1864 were called on to do their part against an invading foe.

This time the foe is less tangible, but no less real. The foe is ignorance, disease, low earning capacity, undernourishment, suffering for the old and the orphaned and the crippled.

The call is there, clearly to be heard in the words of the Governor's address. It is a call for Georgians to help their state, even though it may mean a few dollars of additional tax payments for all of us.

With such objectives as given in the program of Governor Rivers, the man who will not do his full share to finance such a program, pay his part with a smile, gladly, is hardly fit, it seems to me, to call himself a descendant of the men of 1864. Hardly worthy to assume, in any part, the mantle of honor that the name "Georgian" implies.

For the sake of the children of Georgia, of her aged, of her unfortunates in institutions, of her sick and her poor, every man with the spark of service for the state within his soul, should tell the Governor and the legislature to get busy and show how we may pay the money needed and then say, "we give it to you, with gratitude and with pleasure, for we recognize you but as the proxies of the ones in Georgia who need our help."

Twenty-Five Years Ago Today.

From the news columns of Tuesday, January 13, 1914:

"London, January 12.—Because she refused to give up her umbrella, the Queen of England was refused admittance to Norwich Castle Museum today. Queen Mary was accompanied by the bishop of Norwich."

And Fifty Years Ago.

From the news columns of Sunday, January 13, 1889:

"It is strange, but true, that the laws of Connecticut favor the dishonest. If a man is hungry and begs a slice of bread, the law will send him to state prison for one year; if he steals a whole loaf, he will only get 30 days in jail. It is safer to steal than to beg in Connecticut."

Test Your Knowledge

Can you answer seven of these test questions? Turn to want ad pages for the answers.

1. What is the common name for tetanus?
2. What is the name for the side of a right-angled triangle opposite to the right angle?
3. Where is Mt. Etna?
4. What event is called the Nativity?
5. For what government agency do the initials FSA stand?
6. Name the Norseman who colonized Greenland.
7. What are the colors of the flag of Denmark?
8. Name the largest of the Canary islands.
9. Why does cream rise to the top of milk?
10. Can the President of the United States pardon a prisoner convicted in a state court?

FAIR ENOUGH

By WESTBROOK PEGLER.

Big Business Is Protection NEW YORK, Jan. 12.—Among those who insist that the truth is not in American newspapers the first argument is that their dependence on advertising revenues compels them to serve the interests of those who buy the space.

But the very fact that a paper is a big business, with valuable plant and other assets derived from advertising receipts, serves to promote truth and temperance of expression as well. For proof it is necessaray only to turn to the rasping little periodicals of limited circulation, which describe themselves as liberal, progressive or radical, and check their material on points of fact. It will then be found that a bold and raucous style of presentation, a fixed policy of snarling at all peoples or groups of opposed opinion, particularly at conservatives, often substitutes for honesty and that their lack of attachable assets, beyond a couple of typewriters and a few office chairs and filing cabinets, relieves them of the recent restraints that control their wealthy contemporaries. They are judgement-proof, and persons who would be quick to sue a regular daily newspaper for libel by falsehood or malicious ridicule, and reasonably sue to collect substantial damages, simply don't bother to resent dishonest treatment in their columns.

For one reason, the circulation of the unfair remarks has been small, and a suit would serve to spread them further; for another, a suit might create publicity for an obscure publication, a hope which causes their editors to court legal reprisals, and, finally, the victim of the wrong usually doesn't want to waste his time for no cash return.

Freedom To Libel The moderation which came with assets and responsibility as the daily press of this country developed a partnership with commerce is a public protection against the scurrilous abuse, the class-interpretation amounting to downright news-poisoning and the sullen indication to disorder which are characteristic of radical publications. Freedom from responsibility often is interpreted as freedom to libel, an objective reporters as well as commentators who check their material, discarding rumors, sometimes marvel at the effrontery of those who accuse the daily newspapers in publications which are themselves notorious for their disregard of truth, fact and fairness.

There was the time when certain stalwarts of personal journalism dominated the scene—hilarious rowdies who wrote with little restraint and often less truth—but the very critics who chide the standard press of today for temperate expression would be the first and loudest opponents of any proposal to repeal the libel laws so as to permit these papers similar freedom. It would be said that they were not interested in truth, but only wanted to be relieved of the penalties for persecuting innocent individuals, particularly radicals of the left or right.

'Twould Be Foul Plot It would be a foul conspiracy by the press and big business to abolish the public's only protection against systematic knifing and hacking of its great liberal leaders. Yet if the daily papers did not have their advertising revenues they would have no financial responsibility and would be as free to distort news and lie about innocent citizens as any Communist publication.

It need not be argued that of all the libelous irresponsibilities the Communist papers are the most brutal, although they are also alert to the cry "Red-baiter" whenever a responsible paper, after careful inquiry, put the finger on some politico-labor group as a branch of the Communist organization.

The American daily press occupies a position similar to that of the Democracies beset by Communism and Nazi-Fascism to defend itself from them, and the newspapers must endure attacks by publicans and writers unhampered by the bounds of truth and civility which govern ethical journalism.

Talmudic Tales

By DAVID MORANTZ

(Based upon the ancient legends and philosophy found in the Talmud and folklore of the Jewish people. From time to time David Morantz will also answer in this column questions he has been asked on the religion, customs, ceremonies, institutions, et cetera of the Jews.)

PEARLS OF WISDOM.

Parents.

"One should not arouse jealousy among his children," says the Talmud, "by making a favorite of one of them."

"One should not strike a grown son. One who does so is violating the command not to put a stumbling block in the way of the blind because he may strike back and thus violate the fifth commandment."

"She spins a good web that brings up her son well."

"There are many ways in which honor is to be shown to parents. If they have a certain corner in their room in which they prefer or a certain chair on which they sit, these are not to be used even when not used by them. They must not be contradicted and attention is to be shown them in every possible way."

"Who is a common person? He who fails to give his children the best education in his power?"

"Who teaches no trade to his son teaches him to steal."

"Worthy is the parent, who has taught his children each a useful and honorable trade."

An attractive 195-page autographed gift volume containing 128 of the Talmud's Tales and 500 Pearls of Wisdom may be ordered from The Constitution, $1.50 postpaid.

Must Cheer Il Duce.

The Italian navy has been ordered to conclude all ceremonies, including masses and prayers, with cheers for Mussolini.

ONE WORD MORE

By RALPH McGILL.

NO. 13 AND BOBBY BRACEWELL It was Friday the 13th when he came home ill with infantile paralysis. That same day two black cats arrived at his home. His parents could not make them leave. One had kittens, black kittens.

He was the 13th case of infantile paralysis in Georgia that year.

A bird flew into the house during the afternoon.

The neighbors on each side of the house number 13.

He was 11 years old—11, one of the "lucky" numbers.

Yesterday I saw Bobby Bracewell, 13 years old, walk up to Scott Candler at the meeting of the Fulton county committee for the annual Warm Springs paralysis campaign, and hand him a dollar for a button. He used neither stick nor crutch nor brace. He walked.

Bobby Bracewell believes that being 13 means he is beginning the really lucky era of his life. All he hopes is that a few more black cats will arrive, another bird or so fly into the house and maybe a few ladders will be handy under which to walk.

He got when he was ill a letter from President Roosevelt. His mother says the day the letter came he began to get better.

"If he can do what he has done," said Bobby Bracewell, "I can do something, too."

Whatever one may think of Mr. Roosevelt politically, none can deny he was, and is, a very vital inspiration to the afflicted of the world. He could, with his money, have remained a carefully-cared-for cripple who spent his time in travel or in seclusion. He is desperately crippled, yet he actually "beat" the disease and by his success and his continued activity gave new hope and inspiration to thousands and thousands of crippled people.

TO THINK ABOUT It is something about which one may think, this infantile paralysis. It is difficult to write of it without seeming a bit mawkish.

But this fight is a real fight. Infantile paralysis, or poliomyelitis, may come to any home. At any time. There is nothing one can do about it except begin treatments. Early treatment is imperative.

There are, in the United States, half a million victims of the disease. It would not be a good idea, even if it were possible, to move them all to Warm Springs. The fight must be to treat those who have it and, more important, to discover better treatments and the cause and prevention.

That is the fight. There is much to understand. The one thing which worries me, on running into problems, is not that there may be opposition. It is to get people to understand. Misunderstanding is the most unfortunate quality. It is tremendously important that people understand. Prejudices which grow out of misunderstanding are the most unreasonable and difficult to overcome.

The true story workers in the cause of infantile paralysis encounter people who are prejudiced because of misunderstanding. There are, in most any county, some children, or at least a child, who was unable to pay and could not be admitted to Warm Springs. This fact arouses hostility. It ought to be understood that Warm Springs is not merely a Georgia hospital. It is a general hospital. About 45 per cent of its patients are nonpay or part-pay patients.

Yet it ought to be understood there is a long waiting list. The hospital can care for about 100 patients. No more. There isn't room. It is now endowed. It must have money to exist. It cannot take all nonpay patients no matter how pitiful or hopeless the financial condition of the child may be. It is a matter of room. It is a small hospital. Treatment is most expensive.

All these factors ought to be understood by the people interested. It is most unfortunate to have misunderstanding.

THE REAL IDEA The real idea is to provide money for the entire program. Warm Springs, where the real work of treatment research goes on, cannot take, in its nonpay department, only those with paralyzed legs. There must be discovered treatment for paralyzed stomach muscles.

When those are gone, a man, woman or child literally is "cut in two." The stomach muscles tie one together. I saw an operation on one such case. Tendons were cut from the legs. A great "X" was made across the stomach, from ribs to hip. When they became fixed the patient could sit up, could learn to walk with braces. This is but an example.

Half the money raised in each state remains in the state. That means, eventually, it will be possible for each stricken child or adult, without funds, to receive treatment.

Meanwhile, the other half of the fund goes to research; goes to provide clinics in each section of the nation. It was never intended, nor would it be wise, for all the money to be spent on people who already have infantile paralysis.

The work must go on in research so that one day a group of research men will look up from test tubes and microscopes and say:

"Here is the serum which will prevent infantile paralysis."

When that day comes every person who has worked in the campaign may say:

"I have had a part in wiping out infantile paralysis."

Lords and Nobles Are Shaggy and Lousy Pirates Plus Generations of Washing

By ROBERT QUILLEN.

George Washington was one of the gentry, and between him and the illiterate commoners of his time was a social gulf as wide as the world. The law even provided different penalties for the two classes.

As an officer, 15 years before the Revolution, Washington was infuriated by the impudence of privates in the militia. They were sturdy fellows, and in time made good soldiers, but the spirit of freedom and equality was strong in them and they had little regard for discipline.

In a letter to Governor Dinwiddie, Washington said of them: "They are obstinate, perverse, self willed. Every mean individual has his own crude notion of things and must undertake to direct. If his advice is neglected, he thinks himself slighted and abused."

In other words, they didn't show proper respect for their betters. But officers had a way of discouraging impudence, and no man offended twice.

The same year Washington made his complaint, a young man in the South Carolina militia, hearing that his captain was to be arrested for some unsubordination, growled to his comrades: "If they arrest my captain, there will be bloody noses."

For that indiscreet prophecy, he was given 200 lashes. He was stripped to the waist, his hands bound to a pole above his head, and his back cut to ribbons by a 20-foot bull-whip. The first 10 blows made a neat pattern of parallel welts. After that the skin broke and the wet leather cut deeper.

It was a common punishment. Washington had men whipped during the Revolution—common men, of course, not gentry. Common men were unwashed, unshorn and illiterate.

Yet privates from the ranks of these same militia organizations performed great service in later years, and won such fame and glory that towns and counties are named for them. School histories call them great.

Earnest citizens worry because birth control has enabled the prosperous to quit having children while the poor continue to multiply, but it may not prove disastrous. These prosperous ones are in large part descended from nation-builders who were despised any maybe whipped by the gentry.

(Copyright, 1939, for The Constitution.)

OFF THE RECORD—By Ed Reed

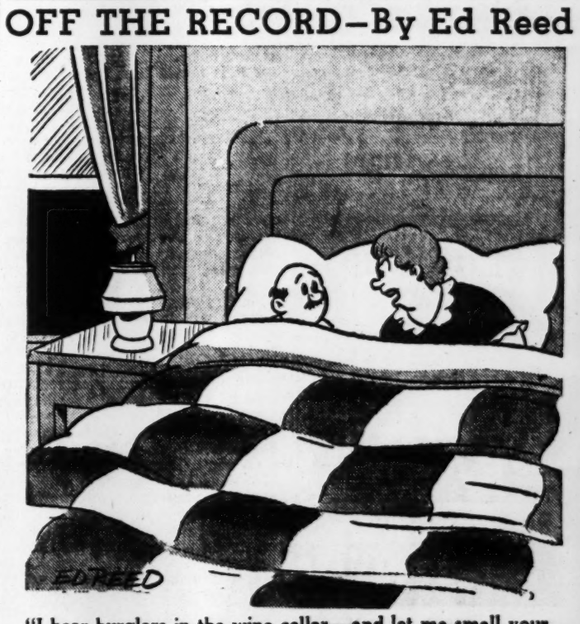

"I hear burglars in the wine cellar—and let me smell your breath when you come back!"

The Pulse Of the People

DENIES BUSES ATTACK RAILROADS

Editor Constitution: I note the statement made by Edgar Kobak, New York advertising executive visiting Atlanta, that "buses attack the railroads and the railroads attack the buses."

The advertising of motor bus lines, particularly the Greyhound System, is one of the outstanding examples of an advertising success. By carrying a consistent and constructive program of advertising with the creation of a desire to travel as its theme, this transportation company has become the world's largest transportation system in the unbelievably short span of 12 years.

Through consistent advertising, principally in newspapers, motor bus lines have created a travel movement which was heretofore unheard of . . . they "merchandised" transportation.

Never in any advertising copy in newspapers or magazines has any negative advertising been carried that reflected on any other means of transportation.

One rail line only in the south, carried quarter and half-page advertisements crying "unfair competition." Had this money been spent to create the desire to travel, their results would have been greater.

Consistency in advertising has been one of the prime factors in the success of the program of the motor bus lines. A definite appropriation per mile that is counted as part of the cost of operation, the same as gasoline, oil, tires, and other essentials, has made Greyhound advertising successful.

J. L. LAUBE,
Manager, Beaumont & Hohman, Inc., Atlanta, Ga.

Going On Today

MORNING.

Woman's Auxiliary to the National Association of Postal Supervisors meets at 11 o'clock at 91 Whitehall street.
Delphian Society meets at 10 o'clock at the Biltmore hotel.

AFTERNOON.

Pi Kappa Alpha fraternity meets at 12:30 o'clock in Davison-Paxon's tea room.
Kappa Chapter of Delta Sigma Pi meets at 12 o'clock at Ship Ahoy.
Atlanta Masonic Club meets at 12:30 o'clock in Rich's tea room.
Georgia Woman's Democratic Club meets at 3 o'clock at the Ansley hotel following a meeting of the executive committee at 2 o'clock.
Board of directors, Atlanta Boy Scouts, meets at 12:30 o'clock at the Atlanta Athletic Club.
Board of directors of the Lions Club meets at 12:30 o'clock at the Robert Fulton hotel.
Atlanta Paint and Varnish Association meets at 12:30 o'clock at the Ansley hotel.
"I Q 2" luncheon meeting will be held at 12:30 o'clock in Rich's tea room.
Annual convention of the Georgia Association of Mutual Insurance Agents opens at 4 o'clock at the Henry Grady hotel.

NIGHT.

American Legion Auxiliary Unit No. 1 meets at 8 o'clock in the Piedmont park clubhouse.
Atlanta Visitors and Convention Bureau meets at 6:30 o'clock at the Henry Grady hotel.
Perkerson School Parent-Teacher Association meets at 7:30 o'clock at the school building.
Emory chapter of the S. A. E. fraternity holds a dance at 9 o'clock at the Biltmore hotel.
Boy Scout banquet will be held at 7:15 o'clock in Rich's tea room.
Atlanta Bakers' Club meets at 6:45 o'clock at the Biltmore hotel.

Points of Interest.

The Wren's Nest, Joel Chandler Harris Memorial Home, 1050 Gordon street, S. W. Daily 9 a. m. to 5 p. m. Closed Sunday. Twenty-five cents adults, 10 cents children.
Zoo, Grant park. Daily and Sunday, 7:30 a. m. to 6 p. m. No admission charge.
Carnegie Library, Forsyth street and Carnegie way. Collection of lithographs of Spanish architecture and architectural detail, loaned by Cyril B. Smith. Also collection of paintings by Ben Shute, member of the High Museum of Art faculty. Both in circulation department.
High Museum of Art, 1262 Peachtree street. Daily, 9 a. m. to 5 p. m. Sundays, 2 p. m. to 5 p. m. No admission charge.

The planet Venus shines six times brighter than Jupiter.

Australian geologists say that twice in the long-ago past Australia was chilled by advancing ice sheets.

Don't Let
Ugly Pimples
"Get You Down"
To relieve the itching torment of pimples, rashes, eczema and other surface skin conditions, just douse the irritation with soothing, dependable, liquid, a•m SOLUTION. Greaseless, invisible—a pharmacist's time-proved formula of 5 selected ingredients. Combats vegetable and animal parasites contacted. Must satisfy you real quick or money back. Ask your druggist today for a.m SOLUTION—only 50c.

Kitchen a Favorite Spot at the 'Life House'

Constitution Staff Photo—Wilson.

A room which has drawn the closest scrutiny of every woman visitor to the "Life House" at Oak Knoll, is the modern, well-arranged kitchen, with its complete furnishings to lighten and make more pleasant the housewife's duties in this important part of the home. Mrs. W. R. Crumbley, of 1967 Jonesboro road, inspected every modern arrangement and declared, as scores of other women visitors have, this room as ideally equipped to make easy the preparation of foods.

THIS MORNING

By JOHN TEMPLE GRAVES II.

"Thou wilt not leave us in the dust;
Thou madest man, he knows not why;
He thinks he was not made to die:
And Thou hast made him: Thou art just."

He thinks he was not made to die! He thinks he was not made to be regimented as he cheers, to be marched as he votes, to surrender liberty for food, to take orders from a tyrant, to live without right to speak or write or assemble or worship God, to hold no corner of himself inviolate against machine and state, to live without dignity and die without ever having been truly alive.

Franklin Roosevelt has surprisingly intimated and Walter Lippmann has made intimation clear that religion is, after all, the only practical base for the democracy, freedom, patriotism and international good will which we of this part of the world associate with civilization. This, we take it, does not refer only to the Baptist religion, or the Methodist, or the Catholic, or Jewish. It refers to not one of them, but to all of them and to the quality they have in common. It refers to the persisting (if sometimes obscured or lost) human sense of goodness and of greatness.

A goodness prevailing in time over evil and worth while always for its own sake. A greatness existing somewhere from which individuals may draw help, dignity, and extraordinary power.

And, most important of all, a goodness and a greatness through trust in which we of the democracies will have the courage to carry on. The courage to stand fast against tyranny and also to remove, if possible, the burdens which give tyranny a base. The courage to "leave unscratched" our bill of rights, to go on believing in government by the people, to think human freedom still worth risking, to hold the machine and the state our servants, not our masters. The courage, at home and abroad, to take up arms, if need be, and the greater courage to extend hands in common council whenever it can be scheduled and good will wherever it can be found.

Come to think of it, the motto of this country is "In God We Trust," and the miracle is that so many of us are indeed coming to think of it.

This Miss Isabelle Post, who writes articles for the American Mercury debunking southern cooking and the southern lady, seems to have been most unfortunate in her encounters south of the Potomac. "The truth of the matter," she writes in her article on southern cooking, "is that the south's over-publicized epicureans subsist for the most part upon three traditional M's—meat, meal and molasses; that the meat is usually limited to a fat salt pork realistically termed sowbelly; and that those three foundation foods find their way from the raw to aristocratic Dixie palates via the type of cook who, when asked if she can feed 15 men, replies, 'Yas suh, jes gimme de grease.'"

The three M's, of course, have been advertised by all the sociologists and their books as the diet of the southern sharecropper, the sign of his poverty, the source of his poor health. We don't mean to be at all high hat but we wish Miss Post to know that there are a number of people in the south who are fortunate enough to go in for better tables and table manners than the sharecroppers. We want her to meet some of them sometime.

FARM QUOTAS OUT OF PROPOSED BILL

Cost-of-Production Guarantee Indorsed by Many Members of Congress.

WASHINGTON, Jan. 12.—(AP) A broad, cost-of-production farm bill, which its sponsors predicted would rally the support of practically all elements opposed to the present agricultural program, was introduced in the senate and the house today.

Described by Representative Lemke, Republican, North Dakota, as "a non-partisan answer to Secretary Wallace's challenge for a farm program," the bill had backing from farm state legislators of both major parties, including some administration Democrats.

Senator Frazier, Republican, North Dakota, introduced the bill in the senate. Other sponsors were Senators Wheeler, Democrat, Montana; Thomas, Democrat, Oklahoma; Bulow, Democrat, South Dakota; Capper, Republican, Kansas; Shipstead, Farmer-Labor, Minnesota; Nye, Republican, North Dakota; Russell, Democrat, Georgia; McCarran, Democrat, Nevada; Donahey, Democrat, Ohio; Burke, Democrat, Nebraska; Johnson, Democrat, Colorado; Lundeen, Farmer-Labor, Minnesota; Gurney, Republican, South Dakota; Holman, Republican, Oregon; Bone, Democrat, Washington; Schwartz, Democrat, Wyoming; La Follette, Progressive, Wisconsin.

In the house the measure was presented by Representatives Massingale, Democrat, Oklahoma; Lemke, O'Connor, Democrat, Montana; Pierce, Democrat, Oregon; Stefan, Republican, Nebraska; Gehrmann, Progressive, Wisconsin; Mundt, Republican, South Dakota, and Sweeney, Democrat, Ohio.

The bill retains certain features of the AAA, but discards the principle of limited production.

It would apply not only to the commodities now covered by the AAA, but also to all other farm products in which there was interstate or foreign commerce to the extent of $10,000,000 or more annually.

The secretary of agriculture would determine the cost of production of each farm product annually after holding hearings.

All dealers and processors would be required to pay not less than the cost of production price for products which they purchased or processed for domestic consumption.

They would periodically deliver to the secretary of agriculture their warehouse reserves and export quantities, to be disposed of "to the best advantage in the world market."

ARKANSAS REPEALS AUTO TESTING LAW

Civil Service Act Also Repealed in Swift Answer to Bailey.

LITTLE ROCK, Ark., Jan. 12.—(AP)—Just four days after convening, the Arkansas legislature jumped into the middle of its major business today by voting to repeal compulsory automobile testing and the house, in addition, approved a civil service law repealer.

Governor Carl E. Bailey recommended retention of both of the two-year-old statutes in addressing the general assembly Tuesday.

At a joint session called this afternoon for declaration by the speaker of the house of the results of voting at the November general election on constitutional amendments, action was forestalled on an unprecedented motion urging Speaker John M. Bransford to declare the double primary amendment failed of adoption.

After adjournment Bransford said he would not be governed by any future vote of the members on such a motion but would read "just like it is" a certification by Secretary of State C. G. Hall that the amendment won approval, 63,414 to 56,947.

DIXON CONFERS ON WELFARE POST

MONTGOMERY, Ala., Jan. 12.—(AP)—Governor-elect Frank M. Dixon conferred today with Miss Loula Dunn, state welfare commissioner, whose department is slated for consolidation under his reorganization plans, but there was no comment forthcoming from the meeting.

The welfare department, under the incoming Governor's plans, will be combined with the present convict department and a revamped parole bureau.

Dixon, whose forces already have organized both houses of the legislature with his supporters in key positions, will be inaugurated as 44th governor Monday, succeeding Bovernor Bibb Graves.

JOHNSTON'S VETOES TABLED IN S. C.

COLUMBIA, S. C., Jan. 12.—(AP) Governor Olin Johnston sent four veto messages to the general assembly today but the legislators deferred consideration of them—and all other business until after the inauguration of a new governor Tuesday.

Johnston's vetoes, which will not be acted upon until after his retirement, stood little chance of causing a major break in the hitherto smoothly running session. One was ruled out of order by Speaker Sol Blatt and others were referred to committees without comment.

FLORIDA BUREAUS ASK FOR FUNDS

TALLAHASSEE, Fla., Jan. 12. (AP)—Revision of totals and some additions today swelled to $9,416,445.63 the amount state departments and institutions want the 1939 legislature to appropriate for their operations in each of the next two years.

The total is $1,988,675.09 above the amount appropriated by the 1937 legislature, on the basis of figures made by Fred C. Elliott, secretary of the budget commission. Earlier reports that the 1937 total was $6,436,138 resulted from errors in preliminary calculations.

BROWNING LAWS REPEAL PLANNED

NASHVILLE, Jan. 12.—(AP)—The Tennessee legislature turned its attention today to the task of striking from the statute books political measures enacted for Governor Browning after his break with E. H. Crump and the Shelby county political organization.

The "repeal" bills, assured a clear path in both the senate and house, probably will emerge from the legislative chambers early next week. They then would be ready for the approval of Prentice Cooper as one of his first acts after becoming chief executive Monday.

Cooper defeated Browning, who sought a second term, after receiving the strong support of Crump and United States Senator K. D. McKellar, of Memphis.

The bills would repeal:

(1) The county unit primary act which placed a "ceiling" on a county's vote but in reality curbed only that of Shelby.

(2) The act providing for a "purge" of registration books which was invoked only in Shelby county during the Browning-Cooper campaign.

(3) The ouster law providing for removal of public officials without trial by jury.

(4) The law creating the office of special state attorney-investigator who was given broad powers in tax collections and criminal prosecutions.

SALES TAX FOUGHT IN NORTH CAROLINA

RALEIGH, N. C., Jan. 12.—(AP) Warnings of oral battles to come appeared on the legislative horizon today as the general assembly's finance and appropriations committees considered ways of raising and spending money.

Highlight of a joint meeting of the house and senate appropriations committees was an assertion by R. G. Deyton, assistant director of the budget, that proposed tuition increases at state educational institutions "might reduce enrollment and might injure" the schools.

From Senator S. B. Frank, of Brunswick, came the prediction that the legislature would "never consent" to the tuition increases, designed to fill gaps left by proposed reductions in direct appropriations to the colleges.

Do FALSE TEETH Rock, Slide or Slip?
FASTEETH, an improved powder to be sprinkled on upper or lower plates, holds false teeth more firmly in place. Do not slide, slip or rock. No gummy, gooey, pasty taste or feeling. FASTEETH is alkaline (non-acid). Does not sour. Checks "plate odor" (denture breath). Get FASTEETH at any drug store.—(adv.)

Recovered Paralysis Victim Buys First Polio Button

Constitution Staff Photo—Wilson.

Bobby Bracewell, 13-year-old Bass Junior High school student, completely recovered from infantile paralysis, shown as he appeared yesterday at the organization meeting of the Atlanta committee for celebration of the President's birthday. With him are, left, Jere A. Wells, Fulton county chairman, and W. V. Crowley, state treasurer. The youth brought with him a dollar to buy the first polio button.

WORLD CONFERENCE ON WHEAT PLANNED

To Seek Solution of Huge Surpluses and Low Prices.

LONDON, Jan. 12.—(AP)—The international wheat advisory committee, attempting to solve a double problem of huge surpluses and low prices, agreed today to call a world conference to consider the wheat situation.

At committee sessions today ten exporting nations favored minimum price agreements but delegates from twelve importing countries disagreed and favored an export quota system.

(An impending wheat crisis was predicted Tuesday by the International Institute of Agriculture in Rome which estimated that exportable wheat supplies on July 31, 1939, would be 1,140,000,000 bushels with world import demand only 540,000,000 bushels.)

Argentina's representatives warned of the perils of a fruitless parley and rejected acreage reduction proposals which might cut the South American nation's production.

CHICAGO PIT WELCOMES NEWS

CHICAGO, Jan. 12.—(AP)—The grain trade here welcomed news from London today that a world wheat conference is to be held but regret was expressed in some quarters that Argentina already had rejected acreage reduction proposals.

Most dealers had expected the nations would agree to hold a conference.

Privately, some authorities here expressed belief that the attitude of the Argentine delegate regarding acreage is a hint that the coming conference may run into trouble.

A new type of electric locomotive can carry a train from coast to coast without stopping for water, in warm seasons when the train heating plant is not needed.

County Committee of 60 Organizes For Campaign To Fight Paralysis

Fund-Raising Activities Culminate on President's Birthday—World War Veterans Will Handle Button Sales.

Sixty Fulton county citizens yesterday organized the Atlanta committee for the celebration of the President's birthday and formulated plans for the drive to raise funds to fight infantile paralysis, a campaign to be climaxed January 30 with celebrations all over the nation.

Jere A. Wells, Fulton county chairman, presided at the meeting and introduced his co-chairman, Mrs. Alva Maxwell. The treasurer for the local committee, Clyde Williams, was unable to attend the luncheon.

County Slogan.

Scott Candler, fifth district chairman, told the committee members of the Fulton county slogan—"When you walk, think of a child who isn't able to walk"—and declared that "this is not just a slogan, it is a battle cry of a cause that must be placed ahead of everything, even our churches."

"You can put off saving a soul," Mr. Candler asserted, "but you cannot put off healing the bodies of our little children."

Bobby Bracewell, 13-year-old pupil at Bass Junior High, who has completely recovered from the dread infantile paralysis, was introduced. He is the son of Mr. and Mrs. J. R. Bracewell, of 633 Moreland avenue. Stricken August 13, 1937, Bobby was treated daily, and last February was pronounced completely cured. Today he is a leader in sports and scholastic affairs of his school.

Bobby said he would like to be among the first in his county to contribute in this drive and enrolled his name as the first to purchase a $1 button.

Dr. Wells pointed out that buttons will be sold throughout the week of January 23, proclaimed "Button Week" by the Governor, who is state chairman in the drive.

Veteran Group.

Fonville McWhorter was appointed chairman of sales of buttons in this county, to be conducted by veterans' organizations and auxiliaries. There will be two buttons, a 10-cent button for school children and a $1 button for adults.

Obie T. Brewer was named chairman of the ticket sales committee; H. Reid Hunter was appointed chairman of the city schools and Knox Walker of county schools.

Other speakers included Ralph McGill, executive editor of The Constitution and state publicity chairman, and W. V. Crowley, vice president of Fulton National bank, and state treasurer.

Bob Cobb was appointed secretary of the Fulton committee, which will meet again next week. Persons interested in the campaign may reach Dr. Wells or other committee members at Main 2511, 517 Henry Grady hotel.

FRATERNITY PICKS 6 TECH STUDENTS

Omicron Delta Kappa Initiates Atlanta Members.

Six Georgia Tech students were tapped yesterday for membership in Omicron Delta Kappa, national honorary fraternity.

They are John C. Jacobs, of Oklahoma City, Okla., editor of the Georgia Tech Engineer; Bob Anderson, of Atlanta, president of the Student Council; Lucian J. Harris, of Hopkinsville, Ky., manager of the Engineer; Frank T. Waltermire, of Peoria, Ill., vice president of the senior class; Harvey W. Criswell, of Atlanta, president of Tau Beta Pi, and Ed Vinson, of Cordele, Ga., president of the Tech Y. M. C. A.

George Lang, professor of psychology at the University of Alabama, was principal speaker at ceremonies held in connection with a general assembly yesterday morning.

GOOD MORNING

By LOUIE D. NEWTON.

ANOTHER BOOK EVENING.

Dr. John L. Hill comes down from Nashville today to be with us at Druid Hills Baptist church for another of those delightful evenings with books. Dr. William Lyon Phelps was our speaker for the first of these evenings with books and Dr. Hill so charmed the audience last year that we urged him to come again this year. We hope to have Dr. Phelps later in the year when he comes down to Augusta for his vacation.

Of special interest tonight will be the presence of Mrs. W. B. Suddeth, compiler of "An Atlanta Argosy," a volume of verse written by Atlantans, and it looks as if we will have every contributor to this volume present. We will ask these poets to read one of their poems included in the volume. Other distinguished Atlanta authors will be present. After the program in the auditorium, which begins at 7:30 o'clock, we will adjourn to the church library for an informal reception and refreshments.

I am deeply interested in this matter of trying to maintain the fellowship of authors and the public—of religion and culture, believing, as I do, that our civilization will be immeasurably enriched if we grow together, think together, work together. I delight to go back and read about the days when Dr. Johnson would sit throughout an evening in a London coffee house talking with contemporary writers and at the same time with the man on the street. It helped Dr. Johnson and it helped the man on the street. And the same thing is true today wherever writers are pleasantly associated with the folks who make up the common life of the community. It is good to know that we are all fellow human beings, striving for a fuller and finer understanding and expression of truth in every era of life.

Thomas Carlyle said, "The true university of these days (19th century) is a collection of good books." I think that was true then, and may be true now. Certainly it will be relatively true for all who come intimately in touch not only with the "best that is being thought and said," to use Matthew Arnold's phrase, but also with the writers themselves. We have a notable group of authors right now here in Georgia, and I hope you may find it possible to attend the meeting tonight and personally meet them, and hear Dr. Hill's address which will undoubtedly deal with vital matters in the world of books.

MISSING WOMAN PHONES MOTHER

Winsted Arnett Reveals She Is in Asheville.

MACON, Ga., Jan. 12.—(AP)—The Macon Telegraph said tonight it had been advised that Winsted Arnett, young Macon woman missing from her home several days, had telephoned to her mother that she was in Asheville, N. C.

The Telegraph said Mrs. Winifred Arnett, the girl's mother, left with friends tonight for Asheville and would arrive there early tomorrow.

The young woman's family had requested the aid of police and the FBI in locating her.

SCHEDULE CHANGES

SOUTHERN RAILWAY SYSTEM
Jan. 15, 1939.

Effective with last trains Jan. 15 trains 25 and 26 will be discontinued between Atlanta and Birmingham, Ala.

Effective Jan. 16 train No. 11 will leave Atlanta for Birmingham 11:15 P. M. instead of 11:30 P. M.

Daily trains between Atlanta and Birmingham will depart 7:10 A. M., 3:40 P. M. and 11:15 P. M., beginning Jan. 16.

PLANKED STEAK Special

Last Day Today
We offer this outstanding food value. Tender! Delicious! Appetizing! Planked Steak. Buy one at regular price 75c and get another one for only 25c — two for $1.00.
NOTE: Please come early so we can give you quick service.
25¢
Only 25c for the finest quality steak that money can buy—with generous portion French-fried onions, shoestring potatoes, lettuce and tomatoes. Hot rolls.
PEACOCK ALLEY
Peachtree and Spring Streets
PIG'N WHISTLE
TWO CONVENIENT LOCATIONS
2143 Peachtree Road and 295 Ponce de Leon

BECAUSE It Rained Yesterday!
BECAUSE So Many People Were Unable to Take Advantage of DOLLAR DAY
Davison's Basement
DOLLAR DAY
Will Be Continued
TODAY, FRIDAY!
DAVISON-PAXON CO. ATLANTA affiliated with MACY'S, New York
DAVISON-PAXON CO. ATLANTA affiliated with MACY'S, New York
DAVISON- ATLANTA affiliated

TARVER DEMANDS THAT WPA ADJUST ITS DIFFERENTIALS

100 Per Cent Spread Between Georgia and N. Y. Wages Opposed; Seeks To Force Equal Pay.

By GLADSTONE WILLIAMS,
Staff Correspondent.

Washington, Jan. 12.—Representative Malcolm C. Tarver, of Georgia, today demanded upon the floor of the house that before a WPA deficiency appropriation of $725,000,000, more or less, is approved by that body, rates of pay for workers should be so adjusted as to eliminate unfair differentials between states or sections of the country.

Speaking as a majority member of the house appropriations committee, Judge Tarver called to the attention of his colleagues a table prepared for him by the Works Progress Administration in which unskilled workers in Georgia, for instance, were receiving a high of 30 cents an hour while the same class of employables in New York were receiving 62½ cents and workers in Psnnsylvania, 65 cents. This wide variance in the rates of pay, he said, extended to intermediate, skilled, professional and technical workers.

Example Cited.

"This is a situation," he declared, "that ought to be corrected before the house acts one way or the other on this deficiency appropriation measure. Why, right here in the District of Columbia unskilled workers are getting a high of 50 cents an hour and a low of 35 cents, and at the same time many of them also have some sort of private employment. This is manifestly unfair."

Tomorrow, after reading of the deficiency bill, Judge Tarver said he would offer an amendment which, in effect, would not make the appropriation available to WPA until rates of pay are so fixed as to eliminate differentials between the different sections. He arose in his seat to speak in answer to an obvious political tirade against the whole bill, delivered by Representative Dewey Short, Republican, Missouri.

"No Politics."

"There is no politics in what I am saying," the veteran Georgian asserted. "My address is not even sectional, it has nothing to do with sectionalism. All I am trying to do is to be fair to all our employed, no matter from what state or what section they may come."

The entire membership of the lower chamber paid attention to the seasoned legislator's remarks and when he had completed he was loudly applauded by both sides of the aisle.

In answer to those who have sought to justify the discrimination in state WPA pay rolls on an alleged basis of a difference in cost of living, Judge Tarver quoted from Dr. Isador Lubin, one of the original "brain trusters" and head of the Bureau of Labor Statistics, who himself used WPA figures to show that the cost of living in New York city was only slightly higher than that in Atlanta.

"In fact," Mr. Tarver said, "the living costs for workers in the two cities is, for all intents and purposes, practically the same."

President William Green, of the American Federation of Labor, in response to a letter written to him by Judge Tarver last year, said:

AFL Opposition.

"I inform you without any hesitation whatever, that the AFL will oppose differentials in wages between different sections of the country in the same trades and callings."

Representative Tarver made it plain, however, that he did not agree with President Green that passage of the wage-hour bill would provide a standard which would necessarily be followed in the future in WPA standards.

"The wage-hour bill," Judge Tarver emphasized, "by its very terms relates to transactions in or directly affecting interstate commerce. The WPA worker by no stretch of the imagination is engaged in interstate commerce. Besides, the provision of a minimum wage would not correct discrimination between that wage, whatever it might be, and the maximum that might be provided for workers in some sections. It is that discrimination of which I complain. Pay the WPA workers what you can, be it much or little, but treat them fairly. If you make a difference in their wage, base it on whatever difference may exist in living expenses, but you know and I know that that difference is not as great as the difference which has actually been made in wages."

In conclusion, Representative Tarver said he was not sure his proposed amendment would take care of the situation but that he thought it would, but if any other member could improve upon it, he would gladly support that amendment.

From the applause he received and the questions asked him from both Democratic and Republican members, Judge Tarver's complaint about wage differentials struck a happy chord in the house and it was freely admitted in capitol corridors that he would receive plenty of support when a vote is taken tomorrow.

Showers and Colder Forecast for City

Intermittent showers and slightly colder temperatures are expected for Atlanta today, officials of the United States Weather Bureau predicted last night.

The mercury is expected to drop as low as 42 degrees, the weatherman said, adding that "It is hardly likely that the rain will continue throughout Saturday." Little variation was shown in temperature readings yesterday, the high being 50 and the low 45 degrees.

CHURCH INSTALLS OFFICERS SUNDAY

106 New Members Added to First Christian.

New officers of the First Christian church will be installed at the morning service Sunday, the Rev. C. R. Stauffer, pastor, announced yesterday.

Among those to be installed will be John Cooper, Bruce Nay, J. H. Quick, A. H. Stewart and D. C. Spickard, elders; Miss Margaret LaBoon, financial secretary; O. N. Ewing, treasurer of current expense fund; A. R. Mayfield, treasurer of building fund; S. C. Shelton, missionary treasurer; H. D. Bolles, clerk, and O. N. Ewing, trustee for three years.

Deacons are H. O. Lovvorn, B. W. Baker, C. L. Belcher, Roy Bivins, H. D. Bolles, Clyde Burch, W. T. Jameson, Charles A. Johnston, J. V. Patrick, J. C. Peavy, W. C. Stanley, O. S. Steele, R. V. Tillman, B. B. Thomas, J. B. Watson, A. W. Williams, O. D. Witherspoon, L. M. Flint, Clarence Hunter, Dr. Allan Davis and J. B. Dennis. During the past year 106 new members have been added to the church.

Amusement Calendar

Picture and Stage Shows

CAPITOL—"Secrets of a Nurse," with Edmund Lowe, Helen Mack, Dick Foran, etc., at 11:45, 2:20, 4:55, 7:30 and 9:56. "Artists and Models" on the stage, at 1:40, 4:15, 6:50 and 9:16. Newsreel and short subjects.

ROXY—"Passport Husband," with Stuart Erwin, etc., at 11:30, 2:16, 5:02, 7:48 and 10:17. Newsreel and short subjects. Stage presentation with the Gae Foster's Roxyettes, at 1:14, 4:00, 6:46 and 9:15.

Stage Shows

ATLANTA—"Karanova," and her Russe de Can Can Ballet, at 2:30 and 8:30 p. m.

Downtown Theaters

FOX—"Angels With Dirty Faces," with James Cagney, Pot O'Brien, The Dead End Kids," etc., at 1:00, 3:07, 5:14, 7:21 and 9:34. Newsreel and short subjects.

LOEW'S GRAND—"Trade Winds," with Frederic March, Joan Bennett, etc., at 11:00, 1:06, 3:12, 5:18, 7:24 and 9:30. Newsreel and short subjects.

PARAMOUNT—"Kentucky," with Loretta Young, Richard Green, Walter Brennan, etc., at 11:13, 1:15, 3:17, 5:19, 7:21 and 9:23. Newsreel and short subjects.

RIALTO—"Blondie," with Penny Singleton, Arthur Lake, etc., at 11:40, 1:48, 3:48, 5:48, 7:48 and 9:48. Newsreel and short subjects.

CENTER—"We're Going To Be Rich," with Victor McLaglen.

RHODES—"Stand Up and Fight," with Wallace Beery, Robert Taylor, Florence Rice, etc. Newreel and short subjects.

Night Spots

ANSLEY HOTEL—Rathskeller Cave—Rudy Brown and his orchestra playing dinner-dance music nightly from 7 p. m. until 12:30 a. m.

ATLANTA BILTMORE—Marvin Fredric and his orchestra playing dinner-dance music nightly from 7 p. m. until 12:30 a. m. (except Mondays).

HENRY GRADY—Eddie Camden and his orchestra, featuring Joan Brooks, playing dinner-dance music nightly from 7 p. m. until 12:30 a. m.

WISTERIA GARDENS—Tommy Rosen and his orchestra playing dinner-dance music nightly from 7 p. m. 1 a. m.

Neighborhood Theaters

ALPHA—"Wild Horse Round Up," with Kermit Maynard.
AMERICAN—"Go Chase Yourself," with Joe Penner.
AVONDALE—"Racket Busters," and Beau Hunks."
BANKHEAD—"Hold That Co-Ed," with George Murphey.
BROOKHAVEN—"Racket Busters," Brent.
BUCKHEAD—"Wide Open Faces," with Joe E. Brown.
CASCADE—"The Arkansas Traveler," with Bob Burns.
COLLEGE PARK—"Dracula," with Bela Lugosi.
DEKALB—"Mother Carey's Chickens," with Anne Shirley.
EMORY—"Alexander's Ragtime Band," with Tyrone Power.
EMPIRE—"Illegal Traffic," with J. Carroll Naish.
FAIRFAX—"Lucy Star," with Sonja Henie.
HILAN—"Thoroughbreds Don't Cry," with Mickey Rooney.
PALACE—"Mystery House," with Dick Powell.
PONCE DE LEON—"Hold That Co-Ed," with George Murphy.
TENTH STREET—"The Arkansas Traveler," with Bob Burns.
WEST END—"I Am the Law," with Edward G. Robinson.

Colored Theaters

ASHBY—"Beloved Brat," and "Farewell Again."
81—"Western Trails," with Bob Baker.
LENOX—"Bar 20 Rides Again," and Borneo."
PICTORIAL—"Trailing Trouble," with Ken Maynard.
ROYAL—"Road to Reno," and "Swing That Cheer."
RITZ—"Where Trails Divide," with Tom Keene.
HARLEM—"Heart of the West."
LINCOLN—"Counterfeit Lady," and "Santa Fe Ride."

New Movies of Sparkling Variety Billed for Atlanta Theatergoers

Fox Shows 'Angels With Dirty Faces'; Loew's, 'Trade Winds'; Rialto, 'Blondie'; Roxy, 'Shadows Over Shanghai', and Paramount, 'Kentucky.'

Variety is found on Atlanta's screens this week.

"Angels With Dirty Faces" features the Dead End Kids, James Cagney, Pat O'Brien and Ann Sheridan in a gangster picture at the Fox, while Loew's is opening today with a detective comedy in which Fredric March chases the fugitive Joan Bennett.

The comic strip character, "Blondie," comes to life on the Rialto screen with Penny Singleton playing the title role and the Roxy opens tomorrow with a new stage attraction and "Shadows Over Shanghai," a story of Russian spies, Japanese and an American photographer.

The technicolor picture, "Kentucky," with its beautiful horses, has been held at the Paramount. The Capitol will open Sunday with a new Charlie Chan picture in which Sidney Toler plays Chan. Eight acts of vaudeville are offered on the stage.

"TRADE WINDS" COMES TO LOEW'S

In "Trade Winds," opening at Loew's Grand today, Joan Bennett transforms herself from the lovely blonde known to movie fans into a ravishing brunette who is reported to resemble Heddy LeMarr!

Fredric March, in the role of a woman-chasing detective, with a dumbbell crew of Ralph Bellamy and Ann Sothern, is commissioned to run down the fugitive Miss Bennett, who has carelessly left without explaining to anyone if she did or did not kill the man in apartment 14.

The chase covers much ground and water. During the hunt, Miss Bennett disguises herself as a brunette to escape the not altogether law-abiding clutches of March.

The background of "Trade Winds," culled from San Francisco across the Pacific and through the Orient, is fully authentic. Toy Garnett took them himself during a cruise he made some time ago.

JAMES CAGNEY STARS AT FOX

"Angels With Dirty Faces," the picture which James Cagney brought to Warner Brothers with him when he made the transfer from Grand National, is playing this week, opening today at the Fox theater with Jimmy sharing co-star honors with his pal of five other movies, Pat O'Brien. The only girl in the picture is redheaded Ann Sheridan.

Others in the cast are the Dead End Kids, Humphrey Bogart and George Bancroft.

Cagney appears as a breezy, tough, cocky ruffian who grows up in New York's east side and becomes a big-shot gangster. O'Brien, his chum of the old days, meanwhile becomes a priest endeavoring to rid the neighborhood of bad influences.

The climactic scene is a portrayal of "the last mile" which shows the priest pleading with the killer to turn "yellow" so he will not die a hero to the kids who worship him.

NEW STAGE BILL TO SHOW AT ROXY

New routines by the Gae Foster dancing girls, a new stage bill and "Shadows Over Shanghai," the screen attraction, will open the Roxy theater's third week in Atlanta tomorrow.

Featured on the stage bill will be Doyle and Donnelly in an act called "Late for Ziegfeld Follies," which includes dialogue, singing and dancing. Al Allen and Lillian Croel will do tricks on a midget piano, and "Rathburn's Revels" will present a show within a show. Howard Brooks does an act of magic.

"Shadows Over Shanghai" finds James Dunn, a newspaper photographer, getting mixed up with a White Russian, who holds the key to Chinese funds in San Francisco. She persuades him to marry her so she can travel easier. Ralph Morgan fits into a character role. Dunn is led into a fight with the Japanese by his Russian bride. Action prevails.

"BLONDIE" STARS AT RIALTO

Blondie and Dagwood, Baby Dumping, Daisy and the dog, and Alvin all come to life on the Rialto theater screen today in the first film story depicting the adventures of Chic Young's famous comic strip characters.

Arthur Lake is Dagwood. He even looks a lot like Dagwood in real life and on the screen he is the young dumbbell husband to the final exactitude. Blondie herself is played by Penny Singleton, former musical comedy star.

Four-year-old Larry Simms, portrays Baby Dumpling, and a dog was picked by Larry to play Daisy from a selection of three-dozen trained dogs.

The story is a typical Dagwood mess. He gets mixed up—innocently enough—with the office golddigger and is Blondie suspicious! And financial woes pile on his head one after another, until it is small wonder what little wits he has go astray. Then there is the boss, who loads an important and difficult job on Dagwood, just at the crucial time.

FOX PREVIEW SHOWS "ZAZA"

With a swish of her frou-frou skirts and a twinkle in her mischievous eyes, "Zaza," the darling of the French music halls, seeks to becomes the darling of Atlanta screen enthusiasts at a showing of the new picture at the Fox midnight preview tomorrow. Claudette Colbert, in the title role, displays all the daring charm, sparkling wit and heart-felt pathos which have made "Zaza" one of the best-loved characters ever to appear in the theater.

CAPITOL FEATURES NEW CHARLIE CHAN

A new Charlie Chan, this time Sidney Toler, will come to the Capitol theater screen Sunday in "Charlie Chan in Honolulu." This is the first Chan film produced since the death of Warner Oland who made the Oriental detective so popular.

Indications are that the new Chan is just as clever as the old and pictures show a resemblance, a fact that had to be considered in casting a new actor as Chan.

Toler is considered a fine character actor on both the screen and stage and will be supported in his new undertaking by Phyllis Brooks, Sen Yung, John King and Claire Dodd. In the picture, Chan solves a murder mystery while awaiting the arrival of his first grandson.

On the stage will be the "Wonder Bar Follies."

"KENTUCKY" BILLED AT PARAMOUNT

"Kentucky," the technicolor film of the Blue Glass state, has been held over at the Paramount. It will continue through Monday. Loretta Young and Richard Greene are featured but Walter Brennan as the old Kentucky colonel with an eye for horseflesh, steals the show.

The story concerns an age-old feud between two rival racing families, a feud which had its beginning when a member of one, a Union sympathizer, killed a member of the other, a Confederate, during the War Between the States.

This story is more particularly concerned with the descendants—one a boy, the other a girl—who fall in love with each other and try to overcome the obstacles raised by the feud so they can marry.

The picture shows some excellent shots of thoroughbred horses and the Kentucky Derby is photographed in color for the first time.

"STAND UP AND FIGHT" MOVES TO RHODES

"Stand Up and Fight," the picture in which Wallace Beery gives Robert Taylor lessons in how to be tough, has been moved to the Rhodes theater for another week's run. Florence Rice has the coveted role of Taylor's sweetheart.

The story concerns the fight between rival transportation lines—the stage coach and the steam train—in the days when the railroads were just getting a foothold. Taylor represents the rail company and Beery is the hard-driving boss of the stage coach line, which incidently is owned by Miss Rice.

Others in the cast are Charles Grapewin, Clinton Rosemond, Charles Bickford and Barton MacLane.

10,000 JACKPOTS.

It sounded as though someone had hit 10,000 jackpots when Sheriff John Toman pulled the lever of the Chicago Bridewell prison stonecrusher and reduced 500 slot machines to junk.

CAPITOL • Now Playing
Screen! Edmund Lowe Helen Mack —in— "SECRETS OF A NURSE"
Stage! "ARTISTS AND MODELS" 8—Big Acts—8 VODVIL
ATLANTAS ONLY VODVIL THEATRE

FISH LICENSE LAW CONFERENCE IS SET

Florida Will Send Delegation for Talk With Rivers Tuesday.

TALLAHASSEE, Fla., Jan. 12. (AP)—Florida will send a delegation of officials and seafood dealers to Atlanta next week, probably Tuesday, for a conference with Governor Rivers and officials over reciprocal license laws. R. L. Dowling, Florida conservation commissioner, said he invited to attend from this state the following:

J. Turner Butler, of Jacksonville, president of the 1939 senate; G. Pierce Wood, of Port St. Joe, speaker of the 1939 house; Henry S. McKenzie and T. C. Douglas, of Palatka; C. W. Bruns, of Kissimmee; R. Don McLeod, of Apalachicola; Frank E. Welles, of Pensacola; F. D. Fant, of Jacksonville; George Gunderson, of Salerno; I. W. Riggs, of Everglades; T. C. Crosland, of Punta Gorda; J. G. Crosland, of Miami, and Chester Thompson, of Key West.

Georgia's Governor fixed the conference date after correspondence with Governor Cone, of Florida. The two states have been in disagreement for two years about enforcing license laws applicable against producers and shippers of seafoods.

"This is to be a friendly discussion of an important matter affecting the seafoods industry of both states," Commissioner Dowling said.

ONE-POUND BABY DIES SIX DAYS AFTER BIRTH

PHENIX CITY, Ala., Jan. 12.—(AP)—The one-pound thirteen-inch tall infant son of Mr. and Mrs. Roylce Campbell, which had been kept alive at Community hospital here six days, died this afternoon.

While physicians and hospital attaches had despaired for the infant's life from the start, they had waged a constant fight to continue its life. The baby had been kept in a specially-heated room and fed its mother's milk through an eyedropper.

Blonde Goes Brunette

Joan Bennett, who made her screen reputation as a dazzling blonde, puts on a wig and becomes brunette in her most recent picture, "Trade Winds," in which she stars with Fredric March at the Grand theater this week.

The "dazzle-painting," or camouflaging of ships during the World War was based on the principle of securing a distorted perspective.

PINCKNEY CHERRY LAST RITES TODAY

Retired Meat Produce Dealer Died Wednesday.

Services for Pinckney Hazleton Cherry, 66, retired meat-produce dealer who died Wednesday morning at his home, 209 Poplar circle, N. E., will be conducted at 11 o'clock this morning at Peachtree chapel.

The Rev. S. F. Lowe, the Rev. S. A. Cowan and the Rev. N. P. Manning will officiate and burial will be in West View cemetery under direction of Brandon-Bond-Condon.

Originally from Columbus, Ga., Cherry had made his home here since childhood and was prominent as the operator of the "Pink Cherry" market until his retirement a few years ago.

NEGRO STUDENTS ACT IN 'ICEBOUND' TONIGHT

Owen Davis' Pulitzer prize play, "Icebound," will be presented at 8 o'clock tonight in Howe Memorial hall by the University Players of Atlanta University.

John M. Ross, instructor in dramatics at Spelman College and acting director of the University Players for the current school year, will be in charge of the production. It will be repeated tomorrow night.

Held Over by Demand! A GREAT PICTURE!—GREATER IN TECHNICOLOR!
Kentucky
IN TECHNICOLOR
LORETTA YOUNG · RICHARD GREENE
WALTER BRENNAN · DOUGLAS DUMBRILLE
NOW PLAYING
Paramount
Direction Lucas & Jenkins

ATLANTA THEATRE WA. 6899
THE KNOCKOUT OF THE SEASON!!!
"Scandals of 1939"
with The New 1939 "Find" REVELLE
STARTS TODAY
MIDNITE SHOW SAT.
TWO SHOWS DAILY 2:30 8:30
Note! OUR NEW LOW PRICES MATS. 25c-35c EVES. 25c-40c AFTER 6 55c

"Angels with Dirty Faces"
You'll never forget this picture... because of the thrilling performances by James Cagney, Pat O'Brien, The "Dead End" Kids, Humphrey Bogart, Ann Sheridan, and George Bancroft... because the story has more impact, fire, drama than any ever filmed ..because it comes from and goes to the heart of all America... because it is "Angels With Dirty Faces"
ADDED BUSSE RHYTHM Featuring HENRY BUSSE AND HIS ORCHESTRA
COLOR CARTOON "DAFFY DUCK IN HOLLYWOOD"
FOX NEWS
STARTS TODAY! FOX A LUCAS & JENKINS THEATER

A rendezvous in an island paradise before he delivered her to the law!
You'll find your supreme romantic thrills in this excitement-charged woman-hunt with lovely Joan Bennett as the girl in flight and Fredric March as the man who caught up with her!
WANTED BLONDE ...See Joan Bennett as the golden haired girl accused of murder... BRUNETTE ...Then see if you prefer her as the dark woman of mystery...
Walter Wanger presents
Fredric MARCH · Joan BENNETT
IN
TRADE WINDS
with Ralph Bellamy · Ann Sothern
Sidney Blackmer · Thomas Mitchell · Robert Elliott
A Tay Garnett Production
Released thru UNITED ARTISTS
STARTS TODAY! OPEN 10:30 A.M. ANY SEAT TIL ONE P.M. 25¢ BALCONY ANYTIME LOEW'S STARTS TODAY!

ALIMONY SETTLEMENT.

LOS ANGELES, Jan. 12.—(AP)—Roscoe Ates, stuttering film comedian, and his divorced wife, Clara, have adjusted their alimony dispute out of court, attorneys announced today. Mrs. Ates' alimony suit was based on her contention there was $3,194 due under the divorce property settlement and permanent alimony of $175 monthly.

RIALTO

Out of the "Funnies" Into Your Heart

WE'RE IN THE MOVIES NOW!

Chic Young's Famous Comic Strip Is Now a Full-Length Riot!

HERE'S

BLONDIE...

The sweetheart of the comics

BABY DUMPLING...

Mama's golden-haired angel child

DAGWOOD...

Up to his neck in hot water

Blondie

PENNY SINGLETON
ARTHUR LAKE
LARRY SIMMS

COUNCILMEN URGE LARGER CITY AREA

Ordinance Committee Would Include Buckhead and Druid Hills.

The fashionable Buckhead district, Druid Hills and other areas will be included in Atlanta if the Georgia legislature approves a recommendation made yesterday by city council's ordinance committee.

Extension of the city lines was recommended unanimously by the committee and the request that the legislature add the territory to Atlanta will go to council for action Monday.

Cascade Heights, Lakewood Heights and a large area to the southeast of the present city limit lines would be included.

The city's population would be increased about 150,000 by the step and taxable values, it is estimated, enhanced many millions of dollars.

HORNER HAS SETBACK.

MIAMI BEACH, Fla., Jan. 12.—(UP)—Governor Henry Horner, of Illinois, who had been reported recovering from a serious heart ailment, suffered a slight setback today.

RHODES HELD OVER

WALLACE BEERY • ROBERT TAYLOR

STAND UP AND FIGHT

with FLORENCE RICE, HELEN BRODERICK, CHARLES BICKFORD

Metro-Goldwyn-Mayer PICTURE

★ DANCE ★

• DINE •

★ FLOOR SHOW ★

EDDIE CAMDEN'S NBC ORCH.

"The Idol of Atlanta's Dance Set"

No Cover Charge

Sat. Nite Frolic

Where There's Always a Gay Crowd

Join in the Fun!!

Spanish Room

Hotel Henry Grady

PROMOTIONS MADE BY 'PHONE COMPANY

G. Dean Garner, E. B. Emrey, H. N. Garvey Elevated by Southern Bell.

Three major promotions, effective February 1, have been announced by the Southern Bell Telephone & Telegraph Company.

G. Dean Garner, Georgia manager, will become general traffic manager, succeeding C. A. Barth, who retires. E. B. Emrey, north Georgia district manager, will become Georgia manager, succeeding Garner. H. N. Garvey will come to Atlanta from Nashville, Tenn., as business office service supervisor, succeeding James A. Gillespie, who died recently.

The new appointees are all men of long experience in the telephone business. Garner began his service in 1911 as a member of the first training class selected from the graduates of southern colleges. He was assigned to the general traffic engineer's office, and in 1913 was made division traffic supervisor for the old Georgia-Alabama division.

Series of Promotions.

He went to Nashville in 1920 as state traffic supervisor. He then returned to Atlanta, and in 1924 became general traffic supervisor. He went to Florida a year later, returned to Atlanta in 1934. On April 1, 1937, he was made Georgia manager, which position he held until his new appointment as traffic head for the nine states served by Southern Bell.

The new Georgia manager, Emrey, began his telephone career at Charlevoix, Mich., in 1897. He worked at Chicago for some time, and came with the Cumberland Telephone Company at New Orleans in 1911. He served as district plant chief there, and then entered the engineering department.

Served in Florida.

In 1917, he went to Key West, Fla., as manager and also served later at Albany, Savannah and Macon as district plant chief. He was promoted to Florida superintendent of construction, and became north Georgia district manager June 1, 1932. He filled this position until this latest promotion.

Garvey will assume his new duties as business office service supervisor on the staff of the general commercial supervisor January 16. He entered the telephone service as disbursements clerk at Jackson, Miss., November 21, 1913. He served in various capacities in Louisiana and Mississippi, coming to the general commercial department in 1923. He was made a commercial supervisor in 1928, and in 1930 went to Nashville as Tennessee division commercial supervisor, the position he held at the time of his recent appointment.

AMERICANISM HEAD WILL ARRIVE HERE

Legion Official To Speak in City and Savannah.

Homer Chaillaux, national Americanism director of the American Legion, will arrive here at 10 o'clock this morning from Indianapolis to fill speaking engagements in Atlanta and Savannah.

Stanley A. Jones, of Macon, state adjutant, said he will meet Chaillaux at the station and drive him to Savannah, where Chaillaux will address Legion Post No. 36. Chaillaux will speak at 7:30 o'clock tomorrow night at the Legion home in Piedmont park.

Given Major Promotions

G. DEAN GARNER.

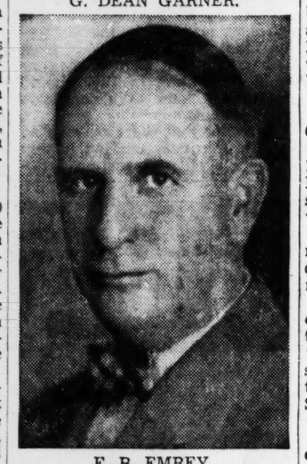

E. B. EMREY.

H. N. GARVEY.

AL CAPONE'S SON ORDERED IN COURT

Youth Accused of Speeding at Miami.

MIAMI, Fla., Jan. 12.—(UP)—Police said they issued a traffic summons today to Al Capone Jr., 20, son of Scarface Al Capone, former Chicago gang czar.

The youth was said to have been weaving in and out of traffic at 50 miles per hour on a Miami boulevard. The summons was returnable within 48 hours.

Young Capone was arrested at Miami Beach several years ago on charges of reckless driving when his roadster overturned on the Miami-Miami Beach causeway. He was injured.

LONGINO RESIGNS AS COMMISSIONER

Continued From First Page.

his economy moves precipitated frequent clashes with other members.

He was a storm center during this period, insisting that the commissioners reduce budgets to within the scope of the county's income.

His communication to the commission recited that "relinquishing my position will give opportunity for something really constructive to be worked out," referring to the county manager.

Legislative Rumors.

This gave rise to reports that the Fulton delegation in the Georgia legislature may take steps to follow the recommendations.

In the event the legislature fails to fill the position, an election must be set by Ordinary Thomas H. Jeffries to fill the unexpired term, which runs until January, 1941.

Candidates Line Up.

Mayor J. R. Parham, of East Point, who announced only a few days ago he would be a candidate in 1940 when both Longino and J. A. Ragsdale, at present chairman of the public works committee of the commission, would face the electorate, announced last night he will seek the unexpired term and will announce his candidacy within the next few days.

There were persistent reports that Alderman G. Dan Bridges, former Councilman C. W. Childs, Grove Park pharmacist; Ellis B. Barrett and I. Gloer Hailey also will enter the race.

While Fulton county was grooming itself for a commission race, DeKalb county already had its politics mapped in the January 31 election to name a successor to the late Commissioner Charles A. Matthews. J. M. Feemster, Decatur grocer, was the first to qualify for the contest. Scott Candler, mayor of Decatur, however, will qualify within the next few days, and James R. Venable, attorney, has announced his candidacy.

Longino was selected to head the Bank of Fulton County when it was organized in 1934, and has continued in that capacity. The institution prospered from the beginning, and recently directors are said to have felt it needed his full time. A committee of directors was named with power to act and they presented the offer.

A 20 per cent dividend was declared by the bank last December, and it entered the $1,000,000 class with deposits totaling $933,302.77 and total resources listed as $1,050,048.77.

Text of Letter.

Text of Longino's letter to commissioners follows:

The enlarged territory of Fulton county and the rapid development of the area outside the city of Atlanta, together with proposals for Fulton county to take over certain functions of the city government, have placed duties upon the commissioners that are most important and necessarily require more and more time on the part of the officials.

For a long time I have felt that a full-time executive should head the county board, in order that the efficiency in the county government might be maintained and increased. The general assembly is now in session and it is an opportune time for a change in the setup of our county board to take place.

In view of the fact that my private business is requiring more and more of my time from day to day and in view of the attached communication from the board of directors of the Bank of Fulton County, of which I am president, I feel that relinquishing my position will give opportunity for something really constructive to be worked out. I am, therefore, acceding to the wishes of my business associates and I hereby tender my resignation as a member of the board, effective immediately.

During the eight years I have served Fulton county, I am not unmindful of the honor that has come to me in connection with this office and the friendships that have been made in and out of the county government have been fine and it was not easy for me to make up my mind to officially sever my connection with good old Fulton county.

Appended to the letter of resignation was a communication from the bank committee urging Longino to quit. It was signed by C. E. Flowers, R. S. Rosser, A. P. Smith and I. C. Milner. It follows:

The committee appointed by you with power to act, at the request of the board of directors of the Bank of Fulton county, in the meeting held this date, has given much thought and consideration to all the questions raised in connection with your service as president of the Bank of Fulton County and it is with sincere hope that you will accept the recommendations of this committee, which recommends:

First: That you will resign your place as a member of the commissioners of roads and revenues of Fulton county.

Second: That you accept a salary of $7,500 per annum for your services as president of the Bank of Fulton County.

These recommendations are made in order that you may render the bank the service to which it is entitled, due to its continued growth and its unquestioned future.

FULTON COMMISSION TO TAKE UP RELIEF

A four-member Fulton county commission this morning will hear the Atlanta Social Planning Council demand that the commissioners assume the entire $800,000 relief load in 1939.

The hearing will begin at 11 o'clock in the commissioners' meeting room on the fifth floor of the courthouse, and C. L. Emerson, chairman of the council, has invited the public to attend.

Commissioners at first asked for a private conference to study present legislative restrictions on relief spending in Fulton and other counties. Emerson and his associates objected, insisting that the matter involved was public and the public had a right to attend. The commissioners agreed.

CEDILLO IS KILLED IN MOUNTAIN LAIR

Leader of Mexican Revolt Shot by Cardenas' Soldiers.

MEXICO CITY, Jan. 12.—(AP)—Ex-General Saturnino Cedillo, leader of an abortive uprising against President Lazaro Cardenas last spring, was killed yesterday in a brush with federal troops, the War Department disclosed today.

Long-time dictator of San Luis Potosi state, Cedillo met death in the rugged mountains of that central Mexican region where he had found refuge from pursuing troops for seven months.

The War Department said his body, "fully identified," was found after troops dispersed a band of Rebels headed by Cedillo near the village of La Viznaga in the La Ventana mountains.

In Cabinet.

A Mexican Indian of about 46, Cedillo was secretary of agriculture in Cardenas' cabinet until 1937 when he broke with the President in the belief that division of farmlands among the peons was being carried out too rapidly.

Cedillo retired to his Las Palomas ranch where he had at his disposal a peasant army of 18,000 men ready for call.

When the government considered it certain the provincial dictator was leading an agrarian revolt, a punitive expedition was sent against him under the direction of the President who went to San Luis Potosi.

Plane "Bombs."

Government warplanes "bombed" the San Luis Potosi region with pamphlets calling on Cedillistas to surrender. Many gave up their arms to Federal troops.

Their leader was reported near death from a heart ailment many times during the pursuit, but until yesterday his apprehension had seemed impossible because of legions of friends believed to be aiding him and because of his familiarity with the rugged terrain where he had extensive ranch interests.

Though Cedillo broke with Cardenas over land division, it was he who raised the cry "land for the landless" in 1910 when he took up arms against Dictator Porfirio Diaz.

CEDILLO'S SISTERS SCOFF AT REPORT

MISSION, Texas, Jan. 12.—(AP) Three sisters of General Saturnino Cedillo, Mexican rebel leader, tonight scoffed at reports that Cedillo had been killed.

Mexico City dispatches quoted a government announcement to the effect that Cedillo had been killed in a brush with federal troops.

The sisters told newsmen that this was the seventh time that Cedillo had been reported slain since President Lazaro Cardenas declared him "in revolt" last May.

RAINS DISPERSE SHARE-CROPPERS

Planters Demand U. S. Probe, Charging Agitators Seek Free Land.

NEW MADRID, Mo., Jan. 12.—(AP)—Rain beat down tonight on sections of southeast Missouri, where 1,000 men, women and children were camped in the open in a demonstration which brought demands today from planters for a federal investigation.

The rain reduced the ranks of the ragged army of farm workers and their families, gathered along United States Highways 60 and 61 since Tuesday in a mass protest against their economic condition. Landowners' claimed the demonstration was "unwarranted."

100 Remain.

Along one stretch of road, where 250 persons had been gathered, only about 100 remained to brave the cold downpour behind the scant protection of quilts hung on sticks and other makeshift shelters. Their food virtually was exhausted.

Meeting at New Madrid, 24 planters demanded a "fair and impartial" inquiry, preferably by the Federal Bureau of Investigation, into the reasons for the demonstration.

A resolution, which they sent to state and federal officials, contended the mass march to the highways was "instigated by certain agitators who are telling the people the government will give them 40 acres of ground, tools and teams."

"More than 90 per cent of the demonstrators are not sharecroppers and many are not even residents of Missouri," the resolution said. It asserted most of the refugees were transient cotton-pickers who were seeking government resettlement.

FSA Probe Asked.

The landowners also urged an investigation of the activities of Hans Baasch, supervisor of the Farm Security Administration's resettlement projemt at La Forge, Mo., and Owen H. Whitfield, a negro minister and tenant at La Forge. Baasch declined comment.

There are 100 families on the 6,700-acre La Forge project, which was formally dedicated last month as a "laboratory" attempt to solve the social and economic problems of the sharecropper. Each family has a new home, outbuildings and farm equipment provided by the government on long-term credit.

Many in the forlorn throngs along the highways, when asked what they hoped to gain from their demonstration, replied, "we want another La Forge."

There has been no volcanic activity in the region of Lake Superior for a half billion years, yet it was once a great volcanic area.

Rebel Leader Is Killed by Mexican Troops

Associated Press—Photo.

SATURNINO CEDILLO.

ONE-GOVERNMENT LEAGUE FORMED

Continued From First Page.

ing machine set up under the proposed new system of government.

Citizens of incorporated communities outside Atlanta will be given the right either to have or reject any service furnished by the new unit of government, and to pay the cost. Citizens of DeKalb county living within the corporate limits of Atlanta will be permitted to vote on joining with Fulton county and becoming a part of the new unit of government, to obtain any desired service from the new unit at the cost of rendering the service or to become solely a part of DeKalb county.

Legislative Request.

Members of the citizens' survey committee, who will form the nucleus of the proposed One Government League, were asked by Chairman Harrington to urge the legislative delegations of DeKalb and Fulton counties to seek passage of the amendment so that it could be brought before the people this year.

To facilitate this, the committee adopted a petition for presentation to the legislature which emphasized briefly its reasons for desiring the enactment.

It advocated in part, abolition of costly and wasteful duplication in tax assessment and collection, health, hospital, police, fire, sanitary, park and other services; removal of schools from political influence and of imaginary boundary lines to enable officials to plan more intelligently for orderly growth and development of the community.

Reed Survey.

Prior to his election, Chairman Harrington reviewed the work done by the committee in studying the Reed survey. He said there was apparent disinclination on the part of municipal authorities to take any action on the survey and declared it was up to the citizens to see that it was adopted.

"The Reed survey suggested coordination of government but feared that the time was not ripe," Chairman Harrington said in part. "However, the committee thought otherwise."

No Reason.

"I believe it is the sentiment of the people that the time has come to correct the inequalities, irregularities and expenses that come with a dual government. In my belief there is no reason for a boundary line dividing the people of one community. They are due a metropolitan area and are desirous of being governed by one government."

Pointing out the necessity for a single unit of government, Chairman Harrington declared it was important that Atlanta be placed in the "300,000 population" class because industry was looking for communities of this size which had good government.

"The time has come when we must restore the confidence of the people in their city if it must continue to exist," he said. "This is a call to the people to have Atlanta rise from the ashes, not of war, but of apathy, and build a cultural city with a government which is desirous of meeting the requirements of all the people."

About 400 dogs a year, imported into England as pets, are put through a six-month quarantine regime to prevent spread of diseases.

Say it with a Clear Skin

OUR SKIN frequently reflects how we feel. In business and social contacts we like our friends to tell us *how well we look.*

The laity now recognizes—as physicians and scientists have for years—the vital importance of rich, red blood, as the foundation of strength, energy, and a clear healthy skin.

for that tired-let-down feeling

It is well known how worry, overwork and undue strain take their toll of the precious red cells of the blood.

S.S.S. Tonic brings you new strength and vitality by restoring your blood to a healthy state, and its benefits are cumulative and enduring in the absence of an organic trouble.

improves the appetite

Further, S.S.S. Tonic whets the appetite . . . foods taste better . . . natural digestive juices are stimulated, and finally, the food you eat is of more value . . . *a very important step back to health.*

Buy and use with complete confidence, and we believe you, like thousands of others, will be enthusiastic in your praise of S.S.S. Tonic for its part in making "you feel like yourself again."

At all drug stores in two sizes. You will find the larger size more economical.

S.S.S. Tonic stimulates the appetite and helps change weak blood cells to strong ones.

ATTORNEY LINKS COSTER TO ARMS

Says He Negotiated for Italy; Spanish Use Is Charged.

NEW YORK, Jan. 12.—(AP)—A Brooklyn attorney told federal authorities today that F. Donald Coster-Musica, self-slain head of the huge McKesson and Robbins drug firm, carried on arms negotiations so that "munitions could be bought by Italy for re-shipment to Insurgent Spain for use by Italian volunteers."

The attorney, Nathaniel A. Holzer, said he believed Coster-Musica had made trips to Italy "to leave money there" and that he was friendly with high Italian officials.

Holzer, who represented various members of the Musica family since 1908, told Assistant United States Attorney John W. Knox that he knew several years ago that F. Donald Coster was actually Philip Musica and a brother of George Vernard-Arthur Musica.

Investigators said Coster-Musica's diaries disclosed he paid approximately $150,000 to blackmailers who knew of his criminal past prior to the disclosure of the $11,000,000 drug corporation fraud last month.

The documents, found in a shed on the swindler's estate at Fairfield, Conn., also revealed the so-called "Donald Coster Jr." who rented office space in Montreal, supposedly at the request of Coster-Musica, was not a member of the Musica family.

The Amazon fly has been introduced successfully into British Guiana to fight the destructive sugarcane borer, and is now being tried in Puerto Rico.

EDWARDS

GREATEST CLEARANCE SALE

Hundreds of pairs of really high-grade shoes reduced especially for this January Clearance Sale.

Women's—Growing Girls'—Values to $3.95

DRESS SHOES OXFORDS

$2.00 A Pair

Treat yourself to a real value! Great savings on styles that can be worn straight through until summer.

Sizes 3½ to 10 AAA's to EE's Included

HUNTER ST. WHITEHALL ST.

EDWARDS

"Good Shoes for the Family"

95 WHITEHALL ST.—CORNER HUNTER

THE ATLANTA CONSTITUTION'S

BOOK BONUS COUPON No. 64

for the BOOK OF THE UNIVERSE

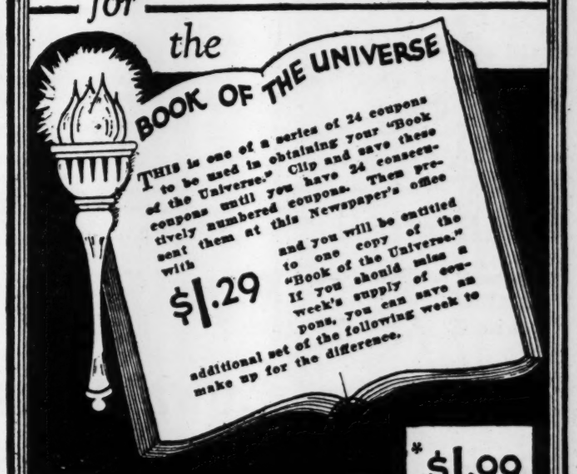

THIS is one of a series of 24 coupons to be used in obtaining your "Book of the Universe." Clip and save these coupons until you have 24 consecutively numbered coupons. Then present them at this Newspaper's office with $1.29 and you will be entitled to one copy of the "Book of the Universe." If you should miss a week's supply of coupons, you can save an additional set of the following week to make up for the difference.

DE LUXE EDITION $1.99 and 24 Coupons

MAIL ORDER COUPON

To the Book Presentation Dept.
The Atlanta Constitution.

Herewith find 24 consecutively numbered coupons and ( ) $1.37 for the Regular Edition of the Book of the Universe, or ( ) $2.07 for the De Luxe Edition of the Book of the Universe, for which please mail me my copy postpaid at the address given below. I understand that the additional 8c is to cover cost of mailing and wrapping.

Signed _____

Address _____

_____

Use pencil—ink blurs.

Tomorrow AT THE ROXY

A BRAND NEW TYPE OF STAGE AND SCREEN SHOW

On Stage

A cracker-jack, action-packed bill you can't afford to miss—

GAE FOSTER 16 ROXYETTES 16

Featuring the "BOOGIE WOOGIE," FAN DANCE, and "SKATING NOVELTY."

GENE DOYLE and DON DONNELLY

'LATE FOR ZIEGFELD FOLLIES'

AL ALLEN AND LILLIAN CROEL

in "DROLL DOINS"

RATHBURN'S REVELS

FEATURING VERNON RATHBURN (America's ACE Saxophonist) and PETE KING (Broadway Tap Star)

IRENE BLYNN LOVEJOY SISTERS

Howard BROOKS "Conjurer Internationale"

Thank You ATLANTA . . .

for the way you have greeted our efforts to entertain you. We will do our utmost to bring you the kind of stage and screen entertainment you want. Don't miss our new show starting tomorrow.

M. J. Baranco MANAGING DIRECTOR.

Last Times Today

ON THE STAGE

Gae Foster's 16 ROXYETTES 16

Emmet Oldfield

Sully and Thomas

The Flying Whirlos

ON THE SCREEN "Passport Husband" With Stuart Erwin

ON THE SCREEN

An action-jammed Drama torn from today's Headlines

"SHADOWS OVER SHANGHAI"

WITH JAMES DUNN

Ralph Morgan

Linda Gray

ALWAYS A SEAT FOR 25c — ROXY — CHILDREN ALWAYS 10c

AFTER 6 P. M.—ORCHESTRA 40c—LOGE 55c

SUNDAYS AND HOLIDAYS—EVENING PRICES

COLORED BALCONY Monday Thru Friday . . . 15c Saturday and Sunday . . 25c

MAYS CUT RATE DRUG STORES
114 Whitehall NEXT TO STERCHI'S
239 Peachtree NEXT TO GAS CO.

ATLANTA'S BUSIEST DRUG STORES
"THERE'S A REASON"

50c Jergens' LOTION 25c
$1.00 Mercolized Wax 59c
35c PREP 16c
50c Dr. Brown's TOOTHPASTE 25c
½ Pound BLACK PEPPER 11c
$1.00 IRONIZED YEAST 59c
25c FITCH'S Shaving Cream 14c
PINT PURE NORWEGIAN COD LIVER OIL 27c
PINT MILK OF MAGNESIA (U. S. P.) 9c ONE TO CUSTOMER
100 1 Grain Saccharine Tablets 12c
12 SANITARY NAPKINS 12c
MENTHO-MULSION The Guaranteed Cough Syrup 69c
25c Anacin Tablets 14c
$1.00 Haley's M-O 67c
35c GROVE'S BROMO QUININE AND 25c PINE TAR COUGH SYRUP BOTH FOR 35c
POUND EPSOM SALTS 6c
POUND Malted Milk 33c
Pound Absorbent COTTON 24c
50c BRIDGE SIZE PLAYING CARDS 2 FOR 39c
POUND PRINCE ALBERT 67c
1 DOZEN ASPIRIN TABLETS 2c IN TIN

OPEN SUNDAYS 10 A. M. to 7 P. M. SAVE AT MAY'S

COUPON
55c POMPEIAN CLEANSING CREAM 14c WITH THIS COUPON ONLY
COUPON
BAG OF 50 GLASS MARBLES 4c WITH THIS COUPON ONLY

QUANTITY RIGHTS RESERVED

FRANCO BATTERS ROAD TO FALSET, OVERLOOKING SEA

Insurgent Troops Smash 'Little Maginot Line' Protecting Barcelona; 10 Miles From Coast.

HENDAYE, Franco-Spanish Frontier, Jan. 12.—(UP)—Insurgent headquarters tonight announced the capture of Falset, Catalonian mining town 10 miles from the Mediterranean, and the smashing of the Loyalists' last mountain fortifications protecting Barcelona on the northwest.

The capture of Falset and Agramunt, which had been protected by the government's "Little Maginot Line" eight miles south of Artesa de Segre, put Generalissimo Francisco Franco in position to attack the Loyalist capital, Barcelona.

Head for Sea.

General Juan Yague's Moroccan cavalry, which was said to have ridden into Falset tonight after crossing the Ebro and heading straight for the sea through Mora La Nueva, was only 21 miles from Tarragona.

Slightly northward, Franco's Navarrese and Italians claimed to have consolidated the capture of Montblanch—a victory disputed by Loyalist communiques—and to have pressed on eastward to take Barbera and Prenancete, which are about 16 miles north of Tarragona.

The capture of Falset was said in Insurgent communiques to open the way for the capture of Reus, important Loyalist air and army base seven miles outside Tarragona.

On the southwestern Estramadure front, 400 miles away, the Loyalist army of General Jose Miaja reported that the rich mining town of Penarroya was encircled and could not hold out long after Loyalist seizure of the Sierra Santos heights and the broad valley southward to Belmez and Espiel. Insurgent counter-attacks were said to have been repulsed.

Threaten Cordoba.

The investing of Penarroya, biggest stumbling block to Miaja's advance along the 50-mile Estramadure front, offered a serious threat to the Insurgent base of Cordoba, 35 miles southward, which was under pressure on three sides.

Tarragona was bombed three times during the day by Insurgent planes with heavy damage.

Agramunt, lying along the road to Cervera, which may be the springboard of Franco's final blow at Barcelona, is 60 miles north and west of Barcelona. It has a population of 3,000 and its fall opened a broad highway to Cervera.

In the south it was believed by some frontier observers that Franco might attempt a "surprise" maneuver and instead of sending Yague's Moroccans and tanks along the road to Tarragona, might cut directly across to the Mediterranean at Hospitalet.

An Insurgent drive to the sea at Hospitalet, 10 miles from Yague's advance, would close a trap on seven Loyalist divisions holding the east bank of the Ebro for a distance of 50 miles south from there to Tortosa.

U. S. Fleet Sails In Panama Bay For Maneuvers

PANAMA, Panama, Jan. 12.—(AP)—The United States fleet steamed into Panama bay tonight, all lights blazing, en route to passage through the canal for Caribbean maneuvers.

There was no attempt to maintain the secrecy with which the 100 fighting ships set sail from San Diego, Cal., December 27.

Canal authorities announced the fleet's transit through the closely guarded canal would begin at 6 a. m. tomorrow, with all preparations made to halt commercial traffic until the bay is cleared of the war fleet.

Westbound traffic in the canal already has been suspended for 48 hours.

The base force, the floating supply train of the fleet, which arrived off Colon, Atlantic terminal of the canal Tuesday, was ready to move out tomorrow and Saturday into the Caribbean for a secret destination.

The war games in the Atlantic will be joined by 140 warships and 600 planes.

A fleet of 48 navy bomber patrol planes completed a mass nonstop flight of 3,000 miles from San Diego to Coco Solo yesterday.

World's Future Rests on Science, Not Politicians, Tech Students Told

Dr. George Lang, Professor of Philosophy at Alabama, Calls for Men Who Can Tie in Technical Discoveries With Social Readjustments.

The economic future of the world rests in the hands of science and not with politicians who believe that any problem can be settled by legislative act, Dr. George Lang, professor of philosophy at the University of Alabama and former national president of Omicron Delta Kappa fraternity, declared yesterday.

Dr. Lang was addressing 3,000 Georgia Tech students in the first of a series of speeches to be delivered by lecturers whom the students themselves select.

"There is abundant basis for an intelligent optimism in the twentieth century, despite the spirit of cynicism and critical examination that belabors all our institutions," he declared.

Political Domination.

"Domination of man by politicians who believe that any problem can be settled by an act of the legislature must be stopped," the speaker said. "Science, in the broad sense, must come from its ivory tower and learn that on it lies the responsibility for all men, for the dignity and well being of even the poorest, the lowest, the most despised. In short, we must produce men who can advance the horizons of technical discovery and of social readjustment simultaneously. Technical improvements which produce great unemployment will wreck us.

"Henry Ford is responsible for far greater centralization of government that ever was Roosevelt, the man he so bitterly attacks. The small-minded politicians in our state capitols and at Washington are too little for the task that confronts us, the task of readjusting our social order to meet the progress of scientific discovery."

Assails Cowardice.

Dr. Lang denounced the spirit of cowardice that induced the world to accept the barbaric cruelties of Stalin, Hitler and Mussolini with their "power politics." Referring to Einstein, Benedetto Croce, Sidmund Freud, and Thomas Mann as symbols of the destruction of intelligent and untrammelled investigation in the totalitarian states, Dr. Lang also denounced the death of free education in Germany, Russia and Italy.

"The quacks and cure-alls of our civilization need not disturb our intelligent reasoning. I tell my students that if they are cursed with poverty it is their own fault, since today the magic formulas of Dale Carnegie and his imitators will give a man giant earning power, social grace, and eloquence all in 10 easy lessons. No man has any excuse for being poor," he laughingly asserted.

"Peanut-headed politicians think that any problem can be settled by passing a law. The laws of evolution, for example, which are on view in any laboratory, operate all over the world except in Tennessee, where the state legislature has declared it not so.

Must Respect Dignity.

"We must learn to respect the dignity and standard of man, not as a class, not as a race, but as an individual. Carlyle showed that if the government did not provide the people of Edinburgh with prophylaxis against typhoid fever, the servant girls of that city would destroy the town. So we must be provided with a social and economic and educational prophylaxis for our poor and underfed, lest they corrupt our entire society. Decent respect for the individual, however low, is essential to the abundant life."

Preceding the ceremonies, Omicron Delta Kappa, national honor fraternity which sponsored the meeting, nominated for membership outstanding students at Tech. These included Harvey Criswell, of Atlanta; Robert E. Anderson, of Atlanta; Nat G. McLean, of Memphis, Tenn.; Ed Vinson, of Cordele; John C. Jacobs, of Oklahoma City, Okla.; L. J. Harris, Hopkinsville, Ky., and Franklin T. Waltermire, of Peoria, Ill. Homer Hutchinson, president of ODK, directed the initiation.

President M. L. Brittain presided at the meeting, and Dr. Lang was introduced by Professor Count D. Gibson.

INVENTION SPEEDS UP TEXTILE MANUFACTURE

Invention of an "eagle eye" machine, which speeds up by nearly four-fold the finishing process in cotton manufacturing, was characterized as a "progressive step" by E. W. Phillips, of Atlanta, editor of "Cotton."

Phillips said the invention would be valuable to those phases of the textile industry engaged in finishing cotton goods. The machine turns out cotton goods at the rate of three to nearly five miles an hour, regardless of width of the fabric. The principal purpose of the device is to straighten the cross threads so that they lie at right angles to the lengthwise threads.

BARNESVILLE GROUP PLANS ROTARY CLUB

Special to THE CONSTITUTION.

BARNESVILLE, Ga., Jan. 12.—Steps for the organization of a Rotary club here took shape yesterday at a meeting of 26 buisness and professional men with Porter Carswell, of Waynesboro, district governor of Rotary for Georgia, and Otis Blake, of Griffin, president of the Griffin Rotary Club.

Dr. J. A. Corry was elected president; Morgan Cantey, secretary-treasurer; Clyde Eldridge, sergeant-at-arms, and M. G. Seaman, E. L. Coleman, V. G. Hampton, B. Lloyd Woodall and Elijah Wisebram, directors.

DOUBLE TROUBLE.

AUGUSTA, Ga., Jan. 12.—Troubles did not come singly to Leonard Pittman yesterday. When the police were called to the scene after his auto was struck by a falling limb, he was given a ticket for parking on the wrong side of the street.

Beware The Cough
From a common cold
That Hangs On

No matter how many medicines you have tried for your common cough, chest cold, or bronchial irritation, you may get relief now with Creomulsion. Creomulsion not only contains the soothing elements found in many cough remedies, such as Syrup of White Pine Compound with Tar, and fluid extract of Licorice Root, but it also has fluid extract of Ipecac for its powerful phlegm loosening effect, fluid extract of Cascara for its mild laxative effect, and most important of all, Beechwood Creosote nicely blended with all of these so that it will reach the source of the trouble from the inside.

Thousands of people, who really know their drugs, use Creomulsion in their own families, realizing that this excellent preparation aids nature to soothe the infiamed mucous membranes, to heal the irritated tissues, and to loosen and expel germ-laden phlegm. Druggists also know the effectiveness of Beechwood Creosote and they rank Creomulsion "tops" for coughs because in it you get a good dose of Creosote emulsified so that it is palatable, and may be taken frequently by both adults and children with remarkable results.

Creomulsion is generally found satisfactory in the treatment of coughs, chest colds and bronchial irritation, especially those stubborn ones due to common colds that hang on for dreadful days and nights thereafter. Don't worry through another sleepless night—use Creomulsion. Even if other remedies have failed, your druggist is authorized to refund your money if you are not satisfied with the relief obtained.

Creomulsion is one word, ask for it plainly, see that the name on the bottle is Creomulsion, and you'll get the genuine product, and the relief you want. (Adv.)

BANKHEAD REFUSES TO OFFER FOR 1940

Terms It 'Entirely Too Soon' for Alabama To Be Pledged.

WASHINGTON, Jan. 12.—(AP)—Speaker Bankhead refused today to offer his name for the Democratic Presidential nomination in 1940.

He declared in a prepared statement it was "entirely too soon" for Alabama Democrats to pledge themselves to any particular candidate.

"I have learned," he said, "from articles appearing in various Alabama newspapers that Senator Bankhead (his brother) and I are represented as having given aid or encouragement to the suggestion that the delegation from Alabama to the Democratic national convention in 1940 should present my name as a candidate for President.

"In order that there may be no possible misunderstanding in any quarters about this matter, I desire to make my position clear and unequivocal.

"While it is true that I have received a great many written and oral requests from my friends in Alabama to allow them to promote a movement to secure a delegation favorable to the presentation of my name for the Presidency, and while I am grateful beyond expression for that token of the confidence and esteem of my friends, I have refused to give any encouragement to such a movement in my behalf and that is still my attitude.

"Even if I were considered as being worthy of the high honor suggested, it is my opinion that it is entirely too soon for any man to ask the Democrats of Alabama to pledge themselves to support any particular candidate for the Presidential nomination in 1940. A great many things can happen before the spring of 1940."

POSTAL RECEIPTS UP.

MADISON, Ga., Jan. 12.—Receipts for the Madison post office for 1938 were the highest on record, Postmaster W. W. Baldwin reported yesterday. December was the record month of the year. Total for the quarter ending in December was $4,003.28, while for the year was $13,483.78, an increase of $445.55, or 3 1-2 per cent over 1937.

2 GEORGIANS JAILED AS HOLDUP SUSPECTS

LAKIN, Kan., Jan. 12.—(AP)—Two youths and a girl listed by Sheriff Virgil Hubbard as George McGranie, 18, Abbeville, Ga.; Joseph Hoard, 18, Jackson, Ga., and Mary Durdin, 16, Indian River City, Fla., were held here and at Syracuse today for Mississippi officers to face robbery and assault charges.

Sheriff Hubbard said the youths were armed when he arrested them.

Sheriff A. B. Conner, of Natchez, Miss., informed Kansas officers he wanted the trio held in connection with the slugging and robbery of T. O. Thompson, of Houston, Texas, last Sunday near Woodville, Miss.

DID YOUR ROOF LEAK?
Applied by Experts . . . Workmanship and Materials Guaranteed.
CERTAIN-TEED Millerized ROOFING
"The Best Place to Buy Your Roof."
NO DOWN PAYMENT 1 TO 3 YEARS TO PAY
KING HARDWARE CO. 53 P'TREE WA. 3000

NOW at MATHER BROS.!

WE'RE MAKING A Clean Sweep IN OUR JANUARY CLEARANCE SALE!

Short Lots . . . Sample Suites . . . Odd Pieces at Clearance Sale Prices.
Discounts Up to 50%
The Most Drastic Reductions in All Our 19 Years in Business

BEDROOM SUITES

$31.50 4-Piece Suite—Spool Poster-type Suite in mahogany finish; consisting of Bed, Chest, Vanity and Bench $46.75
$93.75 4-Piece Suite—a beautifully finished Walnut Suite in modern design, consisting of Bed, Vanity and Bench $69.75
$144.50 3-Piece Suite—Colonial design in solid mahogany, consisting of Spool Bed, Vanity and 5-Drawer Chest $72.25
$119.50 4-Pc. Suite—modern in design; walnut veneers, with inlaid Kingwood decoration; consisting of Bed, Vanity and Chest $79.50
$149.00 4-Piece Suite—modern design; made of English Harewood; consisting of Bed, Chest of Drawers, Vanity and Bench... $79.50
$119.75 4-Piece Suite—This suite is made of genuine American butt walnut; has a 7-Drawer Vanity, 7-Drawer Chest, Bed and Bench $98.50
$149.50 3-Piece Suite—Early American design in mahogany; consisting of 7-Drawer Vanity, 6-Drawer Chest and Solid Mahogany Bed $98.50

LIVING ROOM SUITES

$83.50 2-Piece Suite—This suite is in the Louis design; upholstered in a fine Damask; choice of rust or red $54.75
$149.00 2-Piece Suite—Made in Grand Rapids; upholstered in a high-grade Velvet, beautifully trimmed; "Kant-Sag" Base.. $74.50
$107.50 2-Piece Suite—Wood trimmed; massive in size; it is splendidly constructed; upholstered in a fnie quality Wool Frieze $74.95
$129.50 2-Piece Suite—This suite is upholstered in Rust Crushed Velvet; wood trim; beautifully tailored. See it tomorrow.... $89.75
$189.50 2-Piece Suite—This is a Grand Rapids made suite, and is built for real service; upholstered in fashionable Rust Velours $98.75
$169.50 2-Piece Suite—Made by Pullman; English Chippendale design; solid mahogany frame; upholstered in Wool Frieze, tobacco color $99.75
$207.45 2-Piece Suite—Modern design suite; finest covering; slightly shopworn, but it is a remarkable value at this price..... $99.50

Occasional—Coffee—Lamp and End Tables

$8.95 Solid Walnut Lamp Tables, priced now at $4.95
$9.75 Solid Walnut Lamp Table. Only one of these to sell $6.95
$12.75 Solid Walnut Coffee Table, a real buy at $8.95
$13.75 Solid Mahogany Coffee Table, now priced at $8.95
$16.75 Solid Walnut Lamp Table, now priced at $9.75
$24.00 Walnut Decorated Occasional Table, a sacrifice at $12.95
$23.75 Mahogany Tilt-Top Table, only 3 to sell, choice $13.75

Lounge Chairs

$16.75 Club Chair, Rust Tapestry upholstering, only $9.95
$39.50 Chair and Ottoman, Tapestry upholstering, mahogany frame $24.75
$49.50 Lounge Chair and Ottoman upholstered in Rust Ratinee a very fine chair. $24.75
$48.50 Chair with Ottoman, upholstered in your choice of assoried Tapestries..... $29.75
$57.50 Lounge Chair, down-filled back, upholstered in a fine brown tapestry $29.75
$46.75 Streit Slumber Chair and Ottoman, upholstered in Rust Brocade, only $36.75
$59.75 Leather-upholstered Chair; a very comfortable piece; will give lifetime service.... $38.75

Occasional Chairs

$32.50 Tapestry-upholstered Chair; solid mahogany frame $16.50
$28.75 Solid mahogany frame Chair; Rust Tapestry upholstering $19.75
$28.50 Solid mahogany frame Chair. Button-tufted seat and back $14.25
$29.75 Gold-upholstered Chair with solid mahogany frame $18.95
$34.75 Solid mahogany frame Chippendale Chair, now $24.75

Radios Sacrificed
NEW AND USED

$39.95 Arm Chair-type Zenith Radio, 5 tubes, like new $19.75
$49.95 6-tube, all-wave Philco, thoroughly reconditioned $29.75
$79.50 6-tube reconditioned Philco, Radio, now priced at $34.75
$80.50 8-tube reconditioned Philco, in perfect condition, now $29.75
$59.50 new 6-tube Zenith table model, with push-buttons $39.95
$54.50 New RCA 5-tube console model Radio .. $39.95
$79.50 6-tube All-Wave Philco Radio, reconditioned, now $39.75
$119.00 7-tube All-Wave Philco Radio, thoroughly reconditioned, only $59.50

Rug Special!

$49.50 Wilton-type Rugs, full 9x12 size; the season's latest patterns are included at the reduced price of only.... $29.75

Kitchen Furnishings

$18.75 5-piece Breakfast Suite; choice of colors to select from $12.95
$32.50 White Enamel Kitchen Maid Cabinet, now priced at $19.75
$39.75 Solid Maple Dinette Suite, refectory table included, only $29.95
$49.50 Green and Ivory Napanee Kitchen Cabinet, only one to sell $29.75
$59.50 White Porcelain Gas Range, with porcelain-lined oven $46.75
$134.50 Gas Range; all-porcelain, with attachments; black trim $89.50
$184.00 Kelvinator Electric Refrigerator; only one to sell, at $152.00

DINING ROOM SUITES

$87.50 8-Piece Suite—A splendid value; finished in walnut, nicely decorated, at this unusually low price..... $58.95
$99.50 9-Piece Suite—Duncan Phyfe design; attractively finished in mahogany; Table, Buffet, China Cabinet and Six Chairs to match $79.50
$119.75 9-Piece Suite—A modern design suite in genuine walnut veneers; Buffet, Table, China and Six Chairs..... $89.75
$144.75 9-Piece Suite—This suite is in the Duncan Phyfe design; finished in a beautiful walnut veneer; a splendid value..... $99.75
$159.50 9-Piece Suite—A modern design and beautifully proportioned; this is an outstanding suite value; see it tomorrow! $119.50
$179.50 9-Piece Suite—Duncan Phyfe design in all its graceful elegance; finished in rich walnut veneer..... $139.75
$217.50 9-Piece Suite—Lyre-end Duncan Phyfe design with swelled fronts and twisted carving on post; in American burl walnut $149.75
$395.00 9-Piece Suite—Modern design; trimmed in white imitation leather over genuine walnut; a very remarkable value $169.75

Odd Bedroom Pieces

$29.75 Walnut Dresser Base; a very fine piece and a real value at the reduced price of $15.00
$39.50 Walnut Dresser reduced to $19.75
$49.50 Genuine Mahogany Dresser; priced for a quick clearance—12 to sell—at only $24.75
$49.50 De Luxe Quality Innerspring Mattress; only three to sell; take your choice $24.75

You Can Make Your Own Terms

EASY TERMS MATHER BROS., Inc. 122 WHITEHALL

D. A. R. Chapter Announces Plans For January Project

Mrs. Thomas C. Mell spoke on national defense at a recent meeting of Atlanta chapter, D. A. R.

The Americanization meeting of the Junior Group met recently with Mrs. Reuben A. Garland at her home on Peachtree road.

Mrs. Garland, chairman, announced that the January project of the group was Americanization, and appointed Miss Sarah Hoshall, chairman, and Mesdames Erwin Hyatt, Robert Scott, Guy Crawford, Pat Gillen, Frank Baskin, Thomas McCleskey, Harry Harman, James Therrell and Miss Fan Gelt to assist. The group will make a personal call upon each person who will appear before Judge Marvin Underwood in the January Naturalization court, and will present them with a D. A. R. manual of citizenship.

Children are interested in Americanism was proved last year when 80,000 children of all races and creeds worked in the Junior American Citizenship Clubs of the D. A. R. Members of the Junior American Citizenship Club committee are Mesdames W. B. Dunn, E. Lee McNaughton, B. J. Kilbride, G. H. Connell, F. Homer Bell, Esmond Walthall, Garland Porter, Jule Felton, O. T. Ray and Miss Nelle Jane Gaertner.

Mrs. John Marshall Slaton, former Americanization chairman, gave a resume of work accomplished by the committee and urged the junior group to aid Americans through naturalization to become good citizens.

Mrs. Garland reported 14 new members accepted by the national board and that four papers are pending in Washington.

Mrs. Forrest Barfield, membership chairman, announced that invitations to become members of the D. A. R. had been sent to Mesdames Ben Hines, John McCall Carter and Miss Evelyn Knowles. She also introduced the following visitors: Mesdames Guy Carmichael, T. L. Hoshall Jr., and V. F. Cooper.

Mesdames Warren Foster, Robert Scott and Miss Nelle Jane Gaertner were named members of radio program committee.

Junior Group of Atlanta chapter will be in charge of banquet to be given opening night of state D. A. R. convention, to be held in this city March 14, 15, 16, at Biltmore hotel.

Society Events

FRIDAY, JANUARY 13.

Mr. and Mrs. Robert F. Maddox Jr. entertain at a cocktail party at their home on Pace's Ferry road for Francis Gatins, of Paris, France.

Mrs. Mell R. Wilkinson entertains at a luncheon at the Piedmont Driving Club for Mrs. Walter H. Head, of St. Louis, Missouri.

Miss Nancy Keeler gives a tea at her home on Brighton road for Miss Elinor Smith, bride-elect.

Mrs. H. W. Beers Jr. entertains at tea at her home on Cumberland circle for Mrs. Hoke Smith Simpson, who leaves soon for New York to reside.

Mr. and Mrs. R. J. Hulsey Sr., of Route 1, Decatur, entertain at open house this evening at the Mount Carmel Christian church, celebrating their golden wedding anniversary.

Mrs. Guy Binford entertains at her home on Peachtree street for Mrs. J. D. Thompson, of Montgomery.

Atlanta Council of Federated Churchwomen give a luncheon at the Central Congregational church for Miss Daisy June Trout, national president.

Georgia Epsilon Chapter of the S. A. E. fraternity of Emory University entertains at a dance at the Biltmore hotel.

Alpha chapter of the Sigma Pi Phi fraternity entertain at a treasure hunt beginning at Peachtree and Fifteenth street.

Informal dinner-dance takes place in the grill room of the Capital City Club between 7:30 and 11:30 o'clock.

Lena H. Cox P.-T. A. sponsors an electric organ recital by George Maro Waters at the school.

Installation of Mrs. Maisie Ray as worthy matron of the Atlanta Chapter No. 57, O. E. S., takes place at the Greenfield Lodge.

Mrs. W. H. Kimberly, president of Sylvan Hills P.-T. A. entertains members of the executive board at luncheon at her home, 1602 Langston avenue, S. W.

Mrs. Joel Graves Harris gives a luncheon at the Piedmont Driving Club.

Miss Clara Weekes gives a dinner party at her home on Ponce de Leon avenue for Mr. and Mrs. William Hoke Harris, of Decatur, recent bridal couple.

Wesleyan Group 4.

Wesleyan Alumnae Group 4, was entertained recently by Mrs. Lowry A. Sims. "Madame Butterfly" was given by Mrs. Dorothy Jones Solomon. Before this reading, a selection, "One Fine Day," from the second act of "Madame Butterfly," was sung by Miss Myrtice Trimble, accompanied by Goodrich White Jr.

Present were Misses Trimble, Margaret Richards, Josephine Brandenburk, Sara M. Harrell, Martha Few, Vernon Ward, Arline Harris, Mesdames Lowry Sims, Paul Solomon, James C. Davis, D. W. Clanton, Milton H. Lewis, N. W. Gibson, C. C. Hogg Jr., Henry Smart, William Bugg, Marvin Roberts, Augustine M. Roan, Rochelle Weldon, Joseph D. Lewis, Robert Boyle Jr.

LANE Friday and Saturday VALUES

Exquisitely fashioned 8-cup
SILEX
Of crystal clear glass with ebony trim—it makes a delicious filtered coffee that gives you the genuine flavor and aroma of your favorite brand free from all dregs and sediment $4.95

For beauty! For excellent service . . .
JORDON HOSIERY
Sheer and lovely—A fine quality Crepe Hose—guaranteed ringless — full-fashioned with reinforced heels and toes.
2-Thread 98c Pr.
3 Prs. $2.85
3-Thread 79c PR.
3 Prs. $2.25

SEGAL 1-Pc. Chromium Plated **RAZOR** with 5 Blades!
Guaranteed for a lifetime—it has a built-in regulator to control shaving closeness. A turn of the handle adjusts the razor for light or close shaves to suit your own skin.
Carries a lifetime guarantee. 45c

Reverse Electric
TOASTER
A 2-slice model of heavily plated Chromium that turns the toast as the door is lowered. Insulated handle. Scratch-proof feet .. $1.98

Betty Lane Parchment
STATIONERY
72 sheets of 7x10½-inch fine quality Parchment—with 50 envelopes—to match. An ideal correspondence size 59c

Fine TOILETRIES

55c Ponds Creams	39c
75c Marchand's Golden Hair Wash	49c
$1.00 Tangee Lipstick	79c
35c Non Spi	29c
$1.00 Mello Glo Face Powder	71c
25c Lyons Tooth Powder	16c
35c Fasteeth	29c
50c Ipana Tooth Paste	39c
25c J. & J. Talcum	2 for 38c
60c Hopper's Creams	47c
60c Frostilla	41c
50c Hinds Honey Almond Cream	39c
60c Danderine Hair Tonic	47c
$1.00 Blondex Shampoo	71c
50c Mulsified Cocoanut Oil	36c
$1.00 Lucky Tiger Hair Tonic	79c
65c Salter's Dental Tape	34c
$1.10 Hopper's Restorative Cream	71c
35c Italian Balm	29c
$1.50 Kolor Bak	98c
70c Vaseline Hair Tonic	63c
$1.10 Angelus Lipstick	69c
25c Mavis Talcum	19c
25c Golden Glint Shampoo	17c
55c Luxor Face Powder	49c
50c Manners Theatrical Cream	34c
35c Henna San	33c
83c Lady Esther Creams	59c
50c Dreskin	39c
60c Drene Shampoo	49c
25c Pebeco Tooth Powder	21c
65c Daggett & Ramsdell Creams	55c
50c Nadinola Cream	34c
50c Ingram's Milkweed Cream	39c
$1.00 Kurlash Curlers	69c
25c Djer Kiss Talcum	15c
50c Jergens Lotion	34c
75c Tangee Rouge	59c
40c Squibb Dental Cream	33c
35c Corega	29c

PEPSODENT TOOTH PASTE
Removes dull, ugly film from teeth and restores them to their original beauty and brilliance.... 33c

Super savings on these
MODESS
Box of 50's 72c
2 Boxes 50 each $1.39

La Cross Creme
NAIL POLISH
● VINEYARD
● REDDY
Rich, exotic shades that accentuate the beauty of your nails.
50c

Owen's Transparent
HAIR BRUSHES
Transparent handles and back in gorgeous light and dark shades. Five rows of fine Siberian Boar Bristles—staple tied.
89c

FREE 1 Roll—Regular Size Verichrome 8 Exposure FILMS with every purchase of a
BABY BROWNIE CAMERA
You'll want to take snapshots all Winter long—of your Soprts—the kiddies — the homefolks! Get-in on this combination—and save. Reg. $1.25 Value. Both for..... 98c

Can't Fail! Can't Chafe! Can't Show! Gives absolute protection always . . .
Economy box of **KOTEX**
3 dozen KOTEX 57c
Comes in three convenient sizes. Junior, Medium and Super.
Box of 12's 20c
2 Boxes 12 each 39c

An Effective Safeguard for Health
CLAZOLINE ANTISEPTIC
A refreshing, deodorizing mouth wash that destroys all odors. An ideal preventative for sore throats. Pint Bottle
49c

FREE! Box of 200 **BETTY LANE TISSUES** with every 1-2 lb. jar
Evelyn Gay **CREAMS**
● Cold, or
● Liquefying
A real saving. Both for
49c

2-Quart Size
GENIE HOT WATER BOTTLE
A fine grade—live rubber—Grand for cold nights, aches or pains.
39c

ACCURACY ASSURED
LANE PRESCRIPTIONS are filled just as your Doctor orders . . . and are rechecked for accuracy!

75c Size **FITCH'S** Dandruff Remover **SHAMPOO**
Removes dandruff—tones the scalp.
59c

ALKA-SELTZER
A pleasant to take—effective alkalizer. 60c size—
49c

WILDROOT 3-Action **HAIR TONIC**
With Oil. Keeps the hair soft and lovely.
79c

25c Size **WILLIAMS TALC**
Ideal for after-shaving. Old Style. Container.
8c

LAPEL WATCHES
Attractively designed of fine French Enamel. Good timekeepers.
$1.29

LANE **CANDY TREATS**
Fresh, Crisp, Toasted
CASHEW NUTS
New crop nuts—toasted a delicate brown — buttered and salted. They're really delicious. Lb..... 39c

LANE Giant Size **ECONOMY BAGS**
MALTED MILK BALLS
MIXED FRUITS and NUTS
CHOCOLATE-COVERED RAISINS
CHOCOLATE-COVERED PEANUTS
19c each

CRACKER JACK Cocoanut Corn **CRISP**
A delicious confection of Cocoanut, Popcorn and Peanuts—Candy Coated. Large box
13c 2 FOR 25c

Assorted Colors—Simulated Leather
PULLMAN SLIPPERS
Men's sizes—in "Carrying-Bag" to match slippers. Heel-less—easy to slip on.
Pr. 49c

Walker Electric
HEATING PAD
Grand to take to bed with you on cold nights. Standard single heat. Double Thermostat control. Heavily padded. Pastel and dark shades.
$1.29

Smart New Colors—Designs—Oiled Silk
RAINCOATS
Cut full enough to be a real protection—in bright gay colors, or darker shades ... $1.98
RAIN CAPES 98c

Values to $1.50
ALARM CLOCKS
Styles for every room in the house. Light and dark shades to match your color scheme. Grand timekeepers — Easy to read dials.
98c

LANE **Fountain Special**
A surprise combination you can't resist!
Giant Chocolate Crunch SUNDAE
You'll have to taste it to realize just how grand it is! Rich, creamy Vanilla Ice Cream topped with the crispest, crunchiest "surprise"—Smothered in rich, delicious Chocolate Syrup—over all—Whipped Cream and a cherry.
10c

CHECK-UP on these

Needed REMEDIES

$1.00 Recolac	93c
$1.00 Horlick's Malted Milk	85c
75c Dryco	46c
50c Pablum	43c
60c Bisodol	49c
25c Midol Tablets	16c
75c Bell Ans	49c
35c Freezone	23c
60c Scott's Emulsion	41c
25c Cuticura Ointment	18c
25c Cascarets	17c
25c Feenamints	19c
60c Fleet's Phospho Soda	49c
25c Pitcher's Castoria	21c
25c N. R. Tablets	23c
$1.50 Agarol	$1.09
25c Peroxide, pt.	15c
60c Tyrees Antiseptic Powder	37c
$1.00 Wine of Cardui	79c
Lane Spts. of Camphor, 2 oz.	19c
Lane Aromatic Cascara, 4 oz.	39c
75c Quick Liniment	49c
$1.25 Saraka	98c
$1.00 Wampole's Cod Liver Oil	89c
75c Doan's Kidney Pills	47c
25c Anacin Tablets	15c
15c Bayer's Aspirin, 12's	12c
$1.25 Kelpa Malt Tablets	74c
30c Capudine	25c
75c Nujol	59c
25c Black Draught	19c

Aids to fight COLDS!

35c Bromo Quinine	23c
40c Musterole	33c
50c Vick's Nose Drops	39c
35c Vick's Salve	27c
75c Vapex	59c
Clazoline Antiseptic, 6 ounces	23c
Lane Cold Capsules	23c
$1.00 Waterbury's Comp.	83c
65c Mistol	59c
60c Benzedrine Inhaler	49c
75c Baume Bengay	46c
Warner's Alkaline Elixir	50c
Lane Citrates & Carbonates, 8 ozs.	89c
60c King's New Discovery	53c
Creo-Menth Cough Syrup	50c
Lane Castor Oil, 3 ozs.	23c
25c Quickies—Chocolate Laxative	19c
$1.00 Alka Zane	83c
Hobson's Nose Drops	29c

VITAMINS for Health!

THOMPSON'S

Wheat Germ Oil Caps, 50's	69c
Halibut Liver Oil Caps, 50's	69c
Cod Liver Oil Conc. Tabs, 100's	69c
A, B, D Caps, 25's	69c

SQUIBB'S

Adex Tablets, 80's	79c
Navitol Caps, 25's	59c
Yeast Tablets, 100's	43c
Cod Liver Oil, 12 ozs.	79c

ABBOTT'S

Cod Liver Oil & Viosterol, 3 oz.	53c
A, B, D Caps, 25's	89c
Haliver Oil and Viosterol, 5cc	74c
Vita-Kaps, 25's	$1.27

PARKE-DAVIS

A, B, D Caps, 25's	89c
Abdol Caps with Vitamin C, 25's	$1.29
Haliver Oil Caps, 25's	43c
Natola, 10cc	57c

Save time and money . . . . . Shop at **LANE**

Saturday's child

"Saturday's child must work for a living" . . . and for a smart, impeccable appearance. One of the best-dressed types in the land, the business girl realizes that appropriate apparel helps to further her career. Clever, efficient, ambitious, she uses these attributes in the careful selection of her wardrobe. You'll find your Atlanta stores know exactly what Saturday's child wants in the way of clothes . . . presenting them to her at prices that won't upset her budget.

B. *Fine tailoring, trim lines . . . a shirtmaker dress of rose Kola crepe that won't unbalance your budget. Two piratae heads button the neck.*

C. *To freshen up your suit . . . Vogue's Blouse of the Month in delectable shades of soft crepe.*

A. *A dress that does things for you. Full, shirred bodice, hug-me-tight waist, and a full "little girl" skirt. Rose, navy, and powder blue alpaca.*

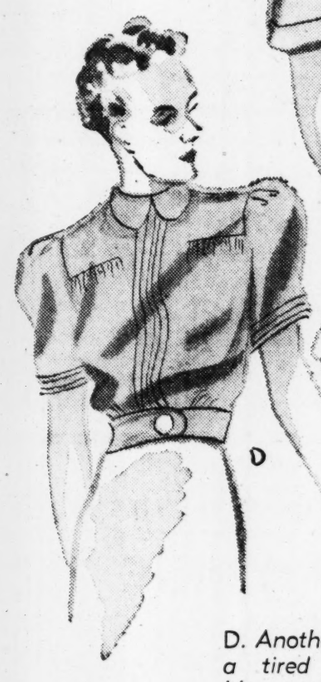

D. *Another pepper-upper for a tired wardrobe. Crepe blouse adorned with a mammoth pearl button. Lovely colors—including a luscious lime green.*

J. *To quell your "Petticoat Fever" . . . this black alpaca has a rustling taffeta petticoat ruffled with white pique, that peeks provocatively from under the flaring skirt.*

E. *Hobb's tailleur of nubby boucle wool. Perfect for those welcome spring days, or to wear now under your coat. Comes in caramel, powder blue, Suez rose, navy, and black.*

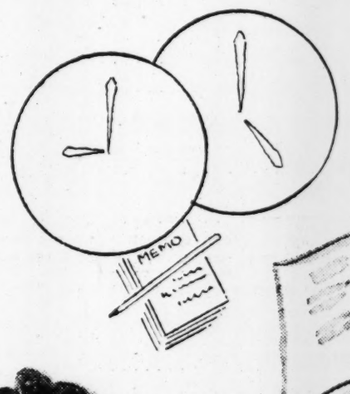

F. *Brown alligator belt and buttons accent this chic blue Koda crepe. Same tucking and pleating is repeated in the back.*

I. *A full-cut topper of aqua and brown Stroock tweed. Herald of spring, with its full, swinging lines.*

H. *Deftly tailored . . . lovely, creamy beige box coat that will blend with, and enhance any ensemble.*

G. *Shirtwaist dress softened with dressmaker details. This is gold alpaca with brown trim. Also comes in Suez rose and Peacock blue.*

For information regarding the merchandise sketched on this page, and the Atlanta store where you may obtain it, call your Constitution Fashion Editor, WA. 6565.

State Garden Club Board Will Meet In Savannah Jan. 27

By BESSIE F. KIRVEN,
Chairman Publicity, Garden Club of Georgia.

COLUMBUS, Ga., Jan. 12.—The executive board of the Garden Club of Georgia will hold the mid-season meeting at Savannah on January 27. It will be held in the De Soto hotel at 11 o'clock instead of 10:30 o'clock as previously announced. The hour was changed for the convenience of members arriving by motor.

Mrs. Clarence Anderson of the advisory council of the Garden Club of Georgia, and Miss Jane Wright, treasurer of the state organization, will be hostesses. Members attending the meeting are requested to notify Mrs. Clarence Anderson, White Bluff, Savannah, and state whether they will arrive by train or motor.

Members of the board will be entertained by the Savannah Garden Clubs at 1 o'clock with an oyster roast at the country home of Mrs. Earl Clapp, president of of the Garden Club Council of Savannah.

Mrs. Reynolds Flournoy, president of the Garden Club of Georgia, will preside. Two important matters will be discussed—the final plans for the state convention to be held in Brunswick in the spring and the founders' memorial.

Women's Meetings

Friday, January 13.

Friday Morning Reading Club meets at 10:30 o'clock with Mrs. Hugh M. Lokey on Fourteenth street.

Atlanta Council of Federated Church Women meets at 10 o'clock at Central Congregational church, 180 Ponce de Leon avenue, N. E.

Atlanta District of the North Georgia Conference Methodist W. M. S., will hold the annual officers' institute at Grace Methodist church at 10 o'clock.

Neighborhood Garden Club meets with Mrs. J. M. McCullough, 102 West Wesley road, at 3 o'clock.

Shakespeare Class of 1896 meets at 10:30 o'clock at Rich's.

Atlanta Credit Women's Club meets at 7 o'clock, in the Lawyers' club room, fifth floor Citizens & Southern National Bank building.

Woman's Auxiliary to the Fulton County Medical Society meets today.

Kappa Chapter of the Delphian Society meets at the Biltmore hotel at 10 o'clock.

Woman's Auxiliary of the Georgia Baptist hospital meets in the parlor of the Nurses' home on East avenue at 10:30 o'clock.

Agnes Lee Chapter, U. D. C., meets at 3 o'clock in the chapter house on Avery street, in Decatur.

The W. F. Slaton Pre-School Group meets at 10 o'clock at the school.

Executive Board of Spring Street school meets in the school auditorium at 10 o'clock.

Group No. 2, of Shorter College Alumnae Association meets at the home of Mrs. Lee Green on Claredon avenue, in Avondale Estates, at 2:30 o'clock.

Alpha Delta Pi sorority meets at 2:30 o'clock at the home of Mrs. Henry L. Bowden, 1766 Ponce de Leon avenue, N. E.

Annie Jenkins Sallee Y. W. A. meets at the church at 6:30 o'clock.

Executive board of Kirkwood P.-T. A. meets in the school library at 10:45 o'clock.

Ella W. Smillie P.-T. A. executive board meets at 10 o'clock in school auditorium.

Study group of Oakhurst P.-T. A. meets at 10.30 o'clock at the residence of Mrs. Robert B. Pullen, 223 Cambridge avenue.

Whitefoord P.-T. A. board meets at 9:30 o'clock at the school.

Park Avenue Baptist Royal Ambassadors meet at the church at 4:30 o'clock.

Bolton P.-T. A. meets at 2:30 o'clock.

Saint Cecilia Chapter of All Saints meets at 11 o'clock at the home of Mrs. Arthur Lucas, 2494 Peachtree road.

Executive board of Grant Park Woman's Club meets at the clubhouse, 602 Park avenue, S. E., at 10 o'clock.

Executive board of Home Park P.-T. A. meets at 10 o'clock in the school library.

The Woman's Auxiliary to the National Association of Postal Supervisors meets at 11 o'clock at Kline's.

Members of Wesleyan College alumnae in Group 1 meet at 2:30 o'clock in Parlor "E," Henry Grady hotel.

Flower Circle Officers.

Newly elected officers of the Little Flower Circle are: Chairman, Mrs. J. J. McTiernan; co-chairman, Mrs. C. W. Carver; secretary, Mrs. J. B. McCallum; treasurer, Mrs. C. F. Porter; sick committee, Mrs. Vincent Harley; telephone committee, Miss Elizabeth Satzky, Mrs. W. F. Bragg and Mrs. J. E. Farrell; publicity, Mrs. George Fetscher.

Bascom Biggers Studio Photo.

Mrs. William P. Love as she appeared at her recent marriage which was solemnized in the Winship chapel of the First Presbyterian church and was followed by a reception at the home of her parents, Mr. and Mrs. Harry B. Craft, in Brookwood Hills. Mrs. Love is the former Miss Eleanor Hayden Craft, popular Atlanta belle.

Miss Maybank and Mr. Williams To Wed Saturday in Charleston

CHARLESTON, S. C., Jan. 12.—An important social event scheduled for Saturday is the marriage of Miss Theodora Maybank, daughter of Mr. and Mrs. John Frampton Maybank, to Joseph High Williams, of Atlanta. Miss Maybank is a first cousin of Governor-elect Burnet Maybank, of South Carolina. The ceremony will be performed at noon at the home of the bride-elect's parents at 68 Meeting street in the presence of members of the bridal pair's immediate families.

Mr. Williams arrived in the city today and he and his fiancee were among the prominent guests attending the St. Cecilia ball this evening. The ball is a brilliant annual event and assembled several hundred socially prominent southerners.

The marriage of Miss Maybank and Mr. Williams will unite two of the south's most distinguished families and among the latter's family from Atlanta attending the ceremony will be his mother, Mrs. T. T. Williams, and his brother, T. T. Williams Jr. Mr. and Mrs. James Williams, Mrs. Fannie Durand Williams, Mr. and Mrs. D. R. Peteet, Miss Dorothy Peteet and Mr. and Mrs. Toulman Hurt, Atlanta relatives of Mr. Williams, will attend the marriage.

Mrs. Angus Perkerson Will Honor Mrs. J. E. Goodbar, of New York

Mr. and Mrs. Angus Perkerson will entertain Sunday afternoon at 5 o'clock at an informal tea at the home of Dr. and Mrs. Bernard Shackleford on Arden road. Honor guest on this occasion will be Mrs. Joseph E. Goodbar, of New York, who is president of the National Federation of Press Women.

Invited to meet Mrs. Goodbar are members of the Atlanta Woman's Press Club and their husbands and a group of Atlanta writers.

Receiving with Mr. and Mrs. Perkerson, Dr. and Mrs. Shackleford and Mrs. Goodbar will be officers of the club, including Mrs. Pauline Branyon, president; Miss Helen Knox Spain, recording secretary, and Miss Yolande Gwin, secretary. Mrs. John R. Marsh will pour tea, and assisting in entertaining will be Mrs. Calvin Prescott and the following society editors of the three Atlanta daily newspapers: Mrs. Robert Hunt, Mrs. John Toler, Mrs. Edward K. Van Winkle and Miss Louise Mackay.

Mrs. Goodbar is a member of the New England Press Women's Association, the Woman's Press Club of New York city, the Harvard Woman's Club of Boston, and the Boston University Women's Council. She is chairman of the American committee which will manage "Women's International Week" scheduled to be held in Paris this summer. The Duchess of Windsor will be among those sponsoring the event.

Dr. Joseph E. Goodbar, her husband, is a distinguished New York attorney and a member of the faculty of Boston University.

PERSONALS

Mr. and Mrs. Herbert Oliver, Mr. and Mrs. Eugene Harrington and Mr. and Mrs. Julian Thomas leave today by motor for Lakeland, Fla., where they will spend a week with Mr. and Mrs. Oliver's brother and sister, Mr. and Mrs. H. A. Shaver.

***

Mr. and Mrs. C. W. Strickler and children, John and Doris, leave today for Havana, Cuba, where they will visit Mrs. Strickler's mother, Mrs. J. Z. Horter.

***

Mrs. W. W. Boyd returned Tuesday to her home in Delray Beach, Fla., after a visit here.

***

Miss Anne Irby will leave this week for Miami, where she will be the guest of Miss Anne Hurt for a month. Then she will join Mr. and Mrs. A. F. Irby, in Cocoa, Fla., for several weeks.

***

Dr. and Mrs. Charles G. Giddings left Wednesday for Winter Haven and Lake Wales, Fla.

***

Fred Storey is visiting in Eagle Pass, Texas, and was among prominent out-of-town guests attending the marriage of the former Miss Florence Adele Hollis to Christian H. Clarke Jr., which was solemnized on Wednesday.

***

Dr. and Mrs. Nathan Blass have returned from Miami Beach, Fla., where they spent the past two weeks.

***

Mesdames J. N. McEachern, M. E. Tilly, W. D. Evans, Harold McKenzie and Miss Anabel Horn are attending the Wesleyan College rally in Macon this week.

***

Mrs. John L. Coursey Sr. is ill at her home on Peachtree road.

***

Miss Edith Campbell has returned from Miami Beach, Fla., where she has spent several weeks.

***

Mr. and Mrs. Aubrey Motz Jr., of Habersham, announce the birth of a son on January 12, who has been named Caldwell Thalley for his late maternal grandfather.

***

Mrs. W. E. Orr and Miss Virginia Orr, of Chicago, are visiting the former's brother and sister, Mr. and Mrs. E. I. Belote, at 1271 Avalon place, en route from Florida and Cuba. Miss Orr will be married to Donald J. Lund, of Hammond, Ind., on January 17 at the home of her uncle and aunt, Mr. and Mrs. Belote.

***

Mr. and Mrs. W. C. Wardlaw are in New York city and will sail tomorrow for Rio de Janeiro aboard the Nieuw Amsterdam.

***

Mrs. Tommie Appleton, of Warrenton, is improving following an appendix operation at St. Mary's hospital in Athens. Mrs. Appleton is the former Miss Jewell Burkhalter, of Athens.

***

Mr. and Mrs. William Akers and Mr. and Mrs. William Percy have returned from Jacksonville.

***

Mr. and Mrs. John H Butler, of Baltimore, Md., are visiting Mr. and Mrs. J. C. Mellichamp at their home on Piedmont avenue en route to St. Petersburg, Fla. Mrs. Butler is a prominent member of the National Service Star Legion.

***

Mr. and Mrs. Oliver Lee Turner, of Avondale, announce the birth of a daughter January 8 at Crawford W. Long hospital, whom they have named Barbara Charlene. Mrs. Turner is the former Miss Grace Lucille Whitehead.

***

Mr. and Mrs. Hugh Dimmock Cobb announce the birth of a son January 10 at Crawford W. Long hospital, whom they have named Hugh Dimmock Jr. Mrs. Cobb is the former Miss Dorothy Gertrude Farrar.

***

Miss Barbara Richards leaves today for Athens, where she will visit her sister, Miss Janis Richards, at the Kappa Delta sorority house, and will attend the dance to be given by the Kappa Deltas this evening. Miss Janis Richards will return to this city with her sister and spend the week end with her parents, Mr. and Mrs. C. A. Richards, on Homestead avenue.

***

Mrs. T. L. Tison Jr., of Athens, is convalescing from an illness at Piedmont hospital.

***

Mr. and Mrs. Laurence Everhart left Wednesday by motor for Miami, Fla., from where they will sail for Haiti.

Atlantans Will Sail Tomorrow For South American Cruise

By Sally Forth.

WHEN the Nieuw Amsterdam cruises out of New York harbor on Saturday, listed among its passengers will be Mr. and Mrs. W. C. Wardlaw, prominent Atlantans who left Wednesday for Gotham.

The first port of call to be made by the liner will be Curacao, quaint Dutch Isle, noted for its rare perfumes, delicate laces and sumptuous embroideries. After a day of sight-seeing, the Wardlaws will again board ship and sail to La Guaira, where they will revel in the carnival spirit prevalent throughout the Spanish-patterned port.

The popular Atlanta couple will then spend a glorious week sailing on the azure ocean waters, a trip which they anticipate with pleasure, as they are true seafarers. Aboard ship they will be entertained by swimming, movies, masquerades and musical programs destined to shorten the length of the voyage.

On the morning of January 27 the mighty liner will dock at Rio de Janeiro, and Mr. and Mrs. Wardlaw will disembark for an interesting visit to Brazil's capital and, incidentally, their goal. Here they will view the most fantastically beautiful harbor in the world, and frequent the famous seaside resorts, Botafogo, Flamengo and Copacabana. Reluctantly they will leave the enchanted city for the return voyage to the States.

En route homeward, they will pay their respects to Bahia, Brazil, and St. Thomas, Virgin Islands, before the ship docks at New York on February 9.

Atlanta friends of the beloved travelers have in store for them a volume of inspired travelogue description—if they can induce the Wardlaws to discuss their trip when they return.

MRS. W. M. HUTCHINSON should be awarded the palm for clever entertaining. When she assembled her Eleventh street neighbors and a few other friends for a buffet supper on Wednesday evening, she arranged for their pleasure a most original program.

Introducing the program was a group of songs beautifully rendered by Myrtice Trimble, young daughter of Dr. and Mrs. H. B. Trimble, whose lovely voice excites admiration wherever it is heard. Following was a quiz cleverly conducted after the manner of a spelling bee. Mr. Hutchinson and Judge John B. Guerry were selected to choose sides, and the quiz began with Mrs. Hutchinson as interlocutor.

The questions covered a wide range of subjects, all the way from the Greek derivitation of fascism to the legendary remark made by the Governor of North Carolina to the Governor of South Carolina. Mr. Hutchinson's side was adjudged winner, with Judge Guerry remaining the sole survivor of the test on his side. Mrs. W. M. King won the ladies' prize and Judge Guerry the gentleman's prize.

The evening's entertainment was concluded by each guest relating his most interesting, thrilling, or harrowing experience. Mrs. Lee Wisdom and her young daughter, Frances, assisted the hostess in entertaining.

SHE is one of Atlanta's most beautiful blondes, and during her high school days she was a member of Sigma Delta sorority. She has never made her formal bow to society, but she was one of the belles present at the unsuccessful attempt made to organize a debutante club last fall.

He is noted for his ability as a track star, and has for a number of years been a popular escort at social affairs here.

Sally has not heard when the engagement will be announced, but she has it on good authority that the pair has decided to "tread the orange blossom trail" in the not too distant future.

ATTENDING the races at Santa Anita, the theaters and famous night clubs on the Pacific coast were among the high lights marking the recent visit made by Mr. and Mrs. Robert Hogg Jr. to the west coast. Their trip began with a visit to Mr. Hogg's former home in Phoenix, Ariz. While in Beverly Hills, Cal., they were dinner guests of Mr. and Mrs. Gouley Burcham, the entire party later attending a prize fight.

According to the Atlantans, the movie stars were present everywhere. They saw Mickey Rooney, Jack Benny, George Burns, Frank Morgan, George Raft, Robert Taylor, Barbara Stanwyck and others. They saw Bing Crosby at the races and also Earl Carroll with many of his famous showgirls, whom they later met at a night club. Mr. and Mrs. Hogg were thrilled over the radio broadcasts and saw Conrad Nagel and Ida Lupino. En route to Atlanta they stopped at Fort Huachua, where they visited the latter's cousin, Captain George R. Wells, and Mrs. Wells.

Bakers' Society To Give Dance.

Members of the Atlanta Bakers' Society will hold their annual dinner-dance this evening at the Biltmore hotel. The newly elected officers will be installed at this time.

Officers to be installed include Charles Roberts, president; E. P. Bickers, vice president, and Frank Rowsey, secretary and treasurer.

The members of the board of governors of the Southern Bakers' Association will be honor guests on this occasion.

Approximately 125 members and their wives will be in attendance.

Mrs. Moye Speaks To Tulip Study Club.

Mrs. C. A. Moye spoke at the recent meeting of the Tulip Study Club, her subject being tulip arrangements and how to use buds and the foliage but let the tulip predominate. She will continue her talk at the February meeting.

Mrs. Myers R. Loveless read a poem, "The Tulip," and reviewed the Darwin tulip and introduced several new varieties.

Mrs. Olin Cofer presented Mesdames Edwin R. Hoss, J. T. Robins, R. L. Watkins, James W. Brawner, Julian N. Flucker and George H. Phillips as new members.

Judge Underwood Will Give Lecture At High Museum

Judge E. Marvin Underwood will lecture on "Japanese Prints" at High Museum of Art Sunday afternoon at 3 o'clock in auditorium gallery. Judge Underwood will be presented by Mrs. Edward Worcester, chairman of lectures for the Atlanta Art Association, who has arranged these popular "hobby talks" as well as the "color facts" series.

On Monday afternoon at 3 o'clock will be the lecture at the museum on "Color in Decorative Accessories" given by N. Powell Pendley, prominent decorator. Mr. Pendley will continue his subject in a second lecture on January 23 at 3 o'clock at the museum.

On January 18, the Atlanta Art Association will hold the annual meeting at which time election of officers will be held. The president, Walter C. Hill, will conduct the business meeting beginning at 3:30 o'clock and the following board meeting will be presided over by J. J. Haverty, chairman.

Vice presidents are Herbert D. Oliver and Mrs. Floyd W. McRae Jr.; treasurer, Robert F. Maddox; assistant treasurer, Dameron Black; secretary and museum director, Lewis P. Skidmore.

Social Activities Enjoyed in Marietta

MARIETTA, Ga., Jan. 12.—Judge and Mrs. Harold Hawkins entertain at dinner this evening at their home on Church street.

Mrs. Hi Mozley entertains at bridge on January 20.

Mr. and Mrs. J. M. Fowler celebrated their twenty-seventh wedding anniversary Wednesday at their home on Forest avenue.

Laurel Garden Club meets on January 18 with Mrs. Sherry Hamilton. Guest speaker will be Miss Farley Spencer, of Atlanta.

Mrs. Sara Terry, of Georgia State College for Women; Miss Maggie Jenkins, state president of the G. S. C. W. Association, and Miss Margaret Meaders, executive secretary of the association, will be honor guests on January 21, at the G. S. C. W. luncheon at the home of Mrs. Ralph Fowler. Miss Edith Manning, president of the local club, will be co-hostess on this occasion.

New Chairmen of the circles of the Methodist auxiliary are Mesdames John Boston, M. H. Coleman, W. R. Mountcastle, B. T. Frey and Mrs. Chess Abernathy. Mrs. Roy Collins is the newly elected president.

Mrs. Bolan Glover entertained recently at a children's party at the Marietta Golf Club, honoring her daughter, Prilla, on her third birthday.

Rev. M. O. Sommers will speak Tuesday at the meeting of the high school P.-T. A. to be held at the school on Wynne street.

Alec Tragone, associate editor of the Marietta Journal, will speak on the Lee and Jackson program on January 19, which is sponsored annually by the Kennesaw Chapter U. D. C. at Marietta High school.

Dr. and Mrs. Loy Carpenter announce the birth of a daughter on January 11, at Emory University hospital. The baby is the granddaughter of Mr. and Mrs. Harvey Carpenter and Mrs. W. W. Underwood, of Marietta. Her mother is the former Miss Mary Underwood.

Mr. and Mrs. J. H. Swanson, of Atlanta, announce the birth of a son on January 8, who has been named Edward Randolph Swanson. The baby's mother is the former Miss Amy Randolph, daughter of Mr. and Mrs. T. W. Randolph, of this city.

Mrs. Ralph Fowler was hostess recently at a surprise birthday dinner, honoring her sister, Mrs. Otis Brumby. Atlanta guests present were Mr. and Mrs. Frank Tucker, Miss Cornelia Griffin, Miss Marion Power, Dr. Clyde Griffin and Roy Petty.

Dr. James W. Merritt, state secretary of Georgia Baptist convention, was guest speaker Tuesday at the dinner given by the W. M. S. to the Noonday Association at the Baptist church.

Mrs. Walter McKinney is visiting in Indianapolis, Ind.

Miss Marjorie Coleman has returned to St. Genevieve-of-the Pines, in Asheville, N. C., after having visited her parents, Mr. and Mrs. M. H. Coleman.

St. Charles Garden Club Indorses

St. Charles Garden Club met recently with Mrs. Raymond Snead, presiding.

The club voted to indorse plans of the garden clubs of Georgia for a living memorial on the grounds of the University of Georgia in honor of the first garden club organized in the state. Mrs. L. L. McMullan was awarded trophy for best arrangement which consisted of twin vases of holiday berries, also trophy for specimen which was miniature lily of the valley.

Plans were discussed for entries in tulip show April 11 and 12. After luncheon Mrs. Fletcher Crown spoke about spring gardening, preparation of soil, transplanting and bulbs. Mrs. Raymond Snead will entertain the club in February at her home on St. Charles avenue.

Church Leader Speaks Here Today

Constitution Staff Photo—Slayton.

Miss Daisy June Trout, of Chicago, president of the National Council of Church Women, at the left, and Mrs. C. R. Stauffer, president of the Atlanta Council of Federated Church Women.

Miss Daisy June Trout, of Chicago, president of the National Council of Church Women, who is a distinguished visitor in the city, will speak today at the luncheon to be given at 1 o'clock by the Atlanta Council of Federated Church Women at the Central Congregational church. Miss Trout has chosen as her subject, "Church Women, Unite," and she will be presented by Mrs. John N. McEachern, former president of the National Council of Church Women.

Miss Trout has been a leader in church work, prior to becoming president of the National Council of Church Women with headquarters in Chicago. She has been secretary in city Y. W. C. A. work for several years, as well as executive secretary of woman's work in her own denomination.

Mrs. L. O. Freeman will offer a prayer, and Mrs. L. O. Turner, president of the state council, will introduce the presidents and members of the various city councils of Georgia. A solo will be rendered by Mrs. Ben King, accompanied by Mrs. Robert Cunningham.

Mrs. C. R. Stauffer, president of the Atlanta Council of Church Women, will preside over the luncheon. Mrs. A. H. Sterne will pronounce the benediction.

The Atlanta Council of Federated Church Women co-operates with the national council in the purpose of uniting the efforts of church women in bringing all areas of life under the life and teaching of Jesus Christ.

Emory Hospital Auxiliary To Hold Luncheon Meeting Wednesday

Plans have been completed for the annual January luncheon meeting to be held by the Woman's Auxiliary to the Emory University Hospital at the First Methodist church on Wednesday at 11 o'clock. Those interested in attending this luncheon are urged to make reservations through the local church representative.

Mrs. W. A. White, W. M. S. president at First church, will welcome the group. Mrs. Lester Rumble, St. Mark's church, will be the devotional speaker. Reports of the past and plans for the future will be heard. Murphy Holloway, in the role of Father Time, will introduce the past and future, with little Miss Martha Sisson representing the New Year. "A Glimpse of the Past" will be the theme of a talk by Mrs. Rembert A. Green, a member of the executive board. Members of the official staff of the hospital will be present. Dr. Harvey W. Cox, president of Emory University, and R. S. Hudgens, superintendent of the hospital, will speak.

Since this is the time for election of new officers, the New Year will usher in new officers for the coming two years. The nominating committee is composed of Mrs. R. L. McMichael Jr., chairman; Mrs. Nat Long, Mrs. Evans Hall, Mrs. Lewis Ledsinger and Mrs. Fred Shaefer. The following officers are finishing this term of office: Mrs. W. D. Singletary, president; Mrs. Fred Thomas, first vice president; Mrs. Douglas Barbour, second vice president; Mrs. Rembert A. Green, recording secretary; Mrs. W. O. Petty, corresponding secretary; Mrs. Luther Medlock, treasurer; key women, Mrs. A. C. Tanner and Mrs. Garnett Quillian; committee chairmen, Mrs. Walter Richard, Mrs. A. M. Roan, Mrs. George N. Lester Jr. and Mrs. R. L. McMichael junior.

Preceding the luncheon there will be a brief installation service for the 1939-40 officers, Dr. Nat Long officiating.

Sigma Gammas Plan Wiener Roast.

The members of the Sigma Gamma fraternity at Georgia Tech will honor their newly-elected officers with a wiener roast this evening at the MuriLou farm near Panthersville.

Officers of the organization are: President, Irvin Barnett; vice president, Louis Davis; secretary and treasurer, Israel Hornstein.

Among the other members to be present are Joe Albert, Johnny Glustrom, Sidney Davis, Ben Leightman, Bernard Witt, Al Kuritzky, Ben Zakheim, Herman Barnett, Louis Merlin, Steve Shavin and others.

The young belles invited are Misses Ida Schlaffer, Elizabeth Epstein, Louise De Mayo, Hannah Hardman, Sylvia Bock, Marion Wender, Shirley Zipperman, Elaine Constangy, Adele Catts, Ethel Cwi and Sybil Seligman.

Medical Auxiliary To Sponsor Program On Health Today

The Woman's Auxiliary to the Fulton County Medical Society will sponsor a health education program on "Syphilis and Its Control" this morning at 11 o'clock at the Academy of Medicine on Prescott street. Dr. Ross Brown of the Department of Public Health, will speak and will show a film, "Three Counties Against Syphilis," depicting the work done by the mobile unit last summer in McIntosh, Glynn and Camden counties.

Robert F. Maddox, chairman of the State Board of Health, will explain a marriage qualification bill to be introduced in the legislature by the Georgia branch of the Social Hygiene Association. Dr. E. H. Greene, president of the Fulton County Medical Society, will preside over the meeting, which will be in charge of Mrs. O. H. Matthews, chairamn of the public health education committee of the auxiliary. Mrs. B. L. Shackleford, president of the auxiliary, will welcome the guests.

Principals, teachers and members of P.-T. A. groups of Atlanta schools are invited to attend the meeting and the luncheon which will immediately follow. Hostesses for the luncheon will be Mesdames J. C. Blalock, Hulett Askew, B. L. Shackleford, Harry Rogers, C. A. Rhodes, George Murray, Calvin Stewart, Hugh Wood, Harry Lange, Martin Myers, J. D. Nall, Joseph Yampolsky and John Funke.

Fulton O. E. S. Installs Officers.

In the chapter room of Fulton O. E. S. Mrs. Elsie Duren and Horace E. Duren, worthy matron-elect and worth patron-elect, and their corps of officers were installed at a ceremony, presided over by Mrs. Lessie Ulmer, worthy grand matron of the grand chapter of Georgia. Mrs. Ulmer was assisted by Mrs. Geneva Foddrill, associate grand matron, acting as grand chaplain, Mrs. Grace Lynn, grand conductress, acting as grand marshal; Mrs. Kate Massey, grand organist, and Mrs. Pearl Cox, soloist.

Mrs. Duren was presented with a bouquet of gladioli from her children, and the gavel presented her by the grand installing officer was a gift from her husband, the worthy patron.

Other officers installed were: Mrs. Edythe McLaughlin, associate matron; J. T. Upchurch, associate patron; Mrs. Clara Upshaw, secretary; Mrs. Myrtie Johnson, treasurer; Mrs. Josephine Lynn, conductress; Mrs. Leonora Smith, associate conductress; Mrs. Lois Golightly, chaplain; Mrs. Martha Davis, marshal; Mrs. Marion Brewton, organist; Mrs. Minnie Carmichael, Adah; Mrs. Lola Faulkner, Ruth; Miss Ethel Gibson, Esther; Mrs. Montez McLendon, Martha; Mrs. Eula Combs, Electa; Mrs. Claudine Nordan, warder; L. C. Bell, sentinel.

Mrs. Lucile Escott and H. L. Upshaw, retiring worthy matron and worthy patron, were presented past matron's and past patron's jewels from the chapter.

Cards of proficiency were presented to Mrs. Scott and Mrs. Hansen. Mrs. Escott and Mrs. Duren were each given an appointment as grand page by the worthy grand matron.

The next meeting of the chapter will be held January 23 at 7:30 o'clock.

Wesleyan Alumnae.

Wesleyan alumnae from all groups will meet January 25, at 2:30 o'clock, at the Biltmore hotel, according to plans announced at the recent executive board meeting which was held at the home of Mrs. W. W. Davison on North Decatur road.

Mrs. Harold McKenzie will direct the program and Wesleyan talent from other Georgia cities will be presented. Miss Annabel Horn, national president, will speak on "Wesleyan's Future."

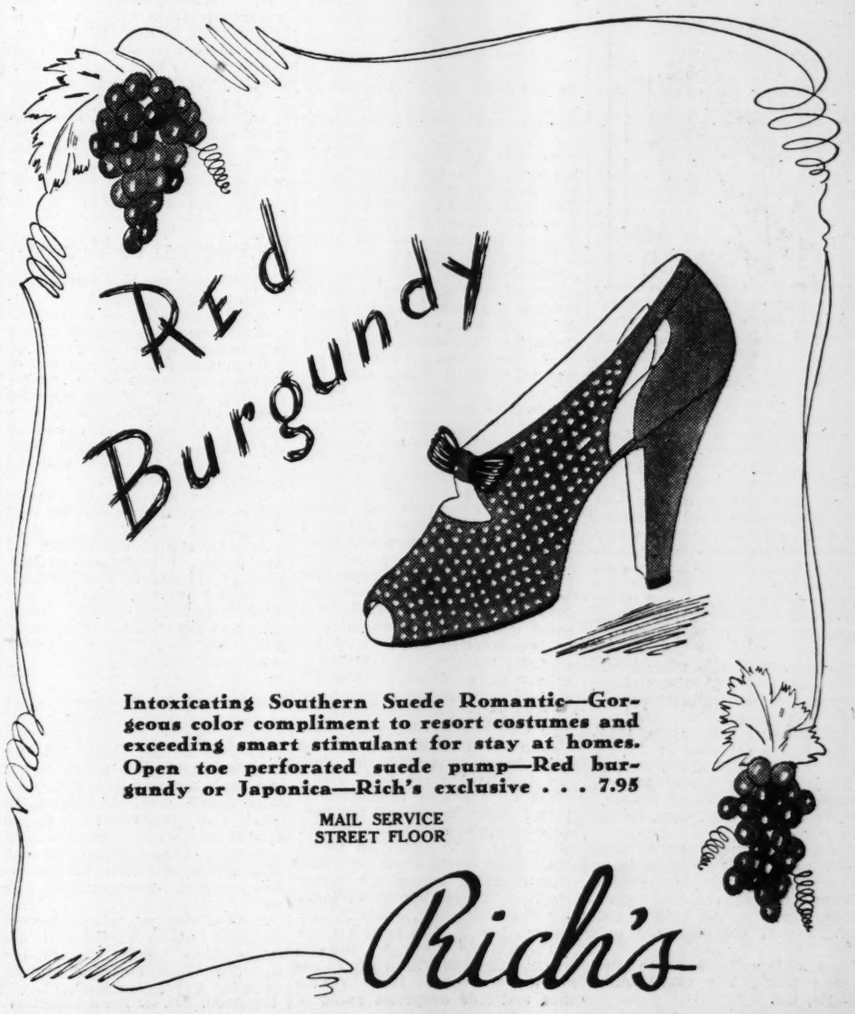

Whether You're Overweight or Underweight, Exercise Is Important

Exercise Will Correct A Sagging Bust Contour

By Ida Jean Kain.

A youthful figure depends upon well-toned muscles and this is especially true of the muscles which support the bust. Unless these muscles are in tone, the line of the bust is lower than it should be. Normally, the bust should be five-ninths, or a little more than half, the distance from the shoulder line to the waist, and this position is necessary for a youthful contour.

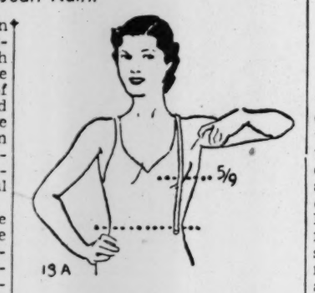

The bust should be five-ninths the distance from shoulder line to waist.

You can check the ratio of the two measurements by placing one end of a tape measure at the middle of the shoulder line and letting it fall directly across the center of the breast and down to the waist, and then comparing the distance from the shoulder line to the bust with the distance to the waistline. If the bust is more than five-ninths the entire distance, it is too low.

The following plan for determining the exact position of the bust measurement is suggested by Helena Rubenstein, along with an exercise for correcting a sagging contour.

Sit on the floor with legs together and straight out in front, and hold a large ball over the head, elbows out at the sides. Stretch the arms up as high as possible, then reach over and touch the toes with the ball. Repeat 10 times. If you haven't a ball, use a book or vase.

Another exercise which brings good results is this one: Stand erect with feet parallel but slightly apart, arms hanging at the sides. Begin the exercise by drawing the shoulder blades tightly together and turn the hands out at the sides—the Egyptians had the idea! Then, moving the arms only at the shoulder sockets, turn them slowly around so that the under part of the arms is on top and gradually begin to raise the arms overhead until the palms are touching. Separate the hands and bring the arms slowly down to the sides and relax.

When the bust contour has been pulled down by excessive weight, or when the sagging is caused by a lack of vitality in the underweight, the first step is to bring the weight and vitality to normal. For the overweight, naturally, this means reducing. For the underweight it means a nourishing diet, with particular stress on whole milk—she should have one quart a day plus one-half pint of cream—and one vitamin A and D capsule daily.

In either overweight or underweight, exercise continues to be important. It is the only means of restoring tone to stretched or weakened muscles, and thereby lifting the contous of this measurement. Dashing cold water over the breasts is a valuable stimulant for the circulation, however, and may be included in your program.

Balanced Slimming Menu.

BREAKFAST—	Calories
Orange juice, 1-2 glass	50
Poached egg on toast	150
Coffee, 1 tsp. cream, 1 rounded tsp. sugar	50
	250
LUNCHEON—	
Oyster stew	250
1 glass whole milk	
4 oysters	
1 tsp. butter	
Salted crackers, 2 double	50
Head lettuce, Reducer's French Dressing	25
Canned peach, 1-2	50
	375
3:30 P. M.—	
The underweights should take a glass of milk which is one-third cream. The overweights may have tea with 1 lump of sugar, 25 calories.	
DINNER—	
Roast beef	200
Mashed potatoes, 1-2 cup	100
Green peas, 1-2 cup (or Broccoli)	50
Apple and celery salad (Fruit Dressing)	100
Pumpkin pie, 3-inch	200
	650
Total calories for day for reducers	1,300

Overweights: Prepare the stew with half cream and 1 tbsp. butter. Take French Dressing on the salad, and for dessert have a fruit compote consisting of a peach, figs and strawberries. The fruits may be canned.

Underweights: In the dinner menu, the underweights should add butter to the potato, dates and mayonnaise to the salad, have a buttered roll, and take whipped cream on the pie. With these few fixings, hundreds of calories can be added to a menu that is, basically, just what the underweight needs.

Send for either the "Bust Developing" or the "Bust Reducing" exercise leaflet. Underweights also should send for the "Weight Gaining Material." Enclose a stamped addressed envelope with your request. Send request to Miss Kain, care The Atlanta Constitution.

(Copyright, 1939, for The Constitution.)

Diagram House Dress By Barbara Bell

Busy women will certainly delight in a house dress as easy to make and comfortable to wear as this one. You can see at a glance how free-and-easy this is to work in. The darted waistline gives plenty of leeway for action. The full sleeves, pleated for prettiness and comfort, set in at wide armholes, are as unconfining as no sleeves at all, and much better looking.

And of course a button-front dress is the easiest kind to get into on busy mornings when every moment counts, and it is especially easy to launder. With the simple diagram, which reduces the making to a few seams and darts, you can turn out half a dozen dresses like this in just about no time. Make it of percale, calico, gingham or any such tubfast cotton, and edge the v-neck, pointed closing and convenient pocket, with bright ric-rac.

Barbara Bell Pattern No. 1533-B is designed for sizes 34, 36, 38, 40, 42, 44, 46, 48 and 50. Size 36 requires 4 5-8 yards of 35-inch material. 1 5-8 yards of ric-rac.

Price of pattern 15 cents. Do not send stamps.

Send 15 cents for the Barbara Bell Winter Fashion Pattern Book. Make yourself attractive, practical and becoming clothes, selecting designs from the Barbara Bell well-planned, easy-to-make patterns.

Mail orders to Barbara Bell Pattern Dept., The Constitution, Atlanta, Ga.

Doors, Windows Present Problem

By Elizabeth McRae Boykin.

"Whoever drew the plans for our house didn't consider the little matter of how the house would bear living in," writes Mrs. C. M. L. "And so I have a problem that I can't solve, and I'm coming to you for help. The doors and windows are just salted all over the place, leaving no decent wall space. And that makes it next to impossible to achieve an interesting arrangement. I enclose a sketch of the living room.

A More Comfortable Effect.

"I'd thought of getting rid of the piano as we seldom use it. What would you say to that? It seems to add a certain dignity to the room though, so I hesitate. What sort of remodeling would you suggest to get a more comfortable effect in the living room? What would you do with the windows—at present I have curtains of net. The furniture has to go in front of the windows.

"I'm bored to death with the room and yet I'm so busy with the children it's hard to find time to shop. I'd like to do something about the rust, green and brown color scheme, but we can only afford to brighten things up a bit, no major additions now. Could you suggest anything besides yellow for that purpose? We have white lamps and ornaments. The woodwork is dark. I would appreciate any suggestions."

The Answer.

Your room is a problem! Would it be possible to move the door leading to the bedroom and place it nearer the corner by the door into the hall. That would give you one wall space of importance. Then if you want to perform a major operation, you could have the two pairs of windows on the adjoining walls moved together to make a large corner window effect. That would give you quite a dramatic corner and would relieve wall space at the same time.

Then you'd have space for the piano where the bedroom door now is, and I agree with you it would be a shame to discard it. Have a bench in front of the fireplace—there's just not room for much else with doors on either side. Then concentrate your easy chair grouping around the corner windows. Since you don't mention the wall color, I assume it's neutral, and in that case, I think you could do quite an exciting rejuvenating job with a gay chintz for the windows. Have a valance and side draperies made of the chintz, and maybe have a chair or two slip covered in the same material.

Yellow is the best bet for brightening up this room, but if you don't care for that, then consider peach, coral or one of the lovely dusty pinks that are shown around now. Use it quite lavishly though in order to make enough of a splash to counteract the effect you now have and don't care for.

Send a stamped, self-addressed envelope to Miss Boykin, care The Constitution, Atlanta, Ga., for her bulletin, "Directions for Making Curtains and Draperies."

(Copyright, 1939, for The Constitution.)

"Villain" Cabot Would Adopt Two Boys

By Sheilah Graham.

HOLLYWOOD, Jan. 12.—"Dodge City" . . . "Villain" Bruce Cabot tells me he wants to adopt two children—boys, aged around two years—preferably with a dash of Indian blood (like Bruce himself). He will stop over in Chicago on his way to New York with Errol Flynn for a look-see in the famous Evanston cradle. I am slightly flabbergasted by this news. Mr. Cabot is minus a wife, and the rearing of the children will devolve entirely on him. But he has very definite ideas on this subject.

"I will treat them like puppies," he says very seriously. "Caress them when they are good—punish them when naughty." Papa Frank McHugh joins us at this point, and the two men have a screamingly funny conversation about rearing children, ending with McHugh telling Cabot to come around to the house and take his pick of Michael's (McHugh's youngest) baby things. "Thanks," says Bruce—exceedingly grateful—and then goes into the scene where he tries to kill Mr. Flynn.

The pistol fails to go off. "Bum," shouts Director Mike Curtiz—he means "Bang." "I speak the lousiest English," he tells me cheerfully. Curtiz is one of Hollywood's army of horse enthusiasts—but he prefers to ride 'em instead of betting on them. "I played polo with a man called Pete Smith last Sunday," Mike tells me. "The M-G-M shorts commentator?" I ask him. "No, the M-G-M star," giggles Mike, and explains, "Spencer Tracy—that's how he fools his studio"—(which says "no polo while making pictures.") Sorry Spencer, but you'll have to get another disguise.

"Man About Town." . . . Jack Benny is again head of a show troupe—as per "Artists an' Models Abroad"—but this time with a London locale . . . Leading Lady Dorothy Lamour looks beautiful in her white satin, very backless evening gown (what, no sarong?) . . . Husband Herbie Kay has just spent a couple of days in town and is now with his band in near-by San Francisco. "We will have all our week ends together," croons Miss Lamour. "And you can telephone each other every day," I comment. "I always do—even when Herbie is in Chicago—collect, of course," says Dotty. "We once called each other five times in one evening. First Herbie, to say, 'Oh, I just wanted to talk to you.' An hour later, he called to say, 'Oh, I was just lonesome to hear your voice.' Then I called him, and he said, 'Don't, you're making it worse.' Then I cried. And so on and so on . . . Oh, well," concludes Dorothy philosophically, "this won't last. I mean my movie career—and then we'll always be together." (It sounds surprisingly like love.)

"Midnight." . . . Says the "mixer" (sound man), "We didn't get Mr. Ameche." Says Ameche, "How do you do it, Claudette? Every time I come to speak, you give the signal and I'm rubbed out." Miss Colbert laughs. The brunette actress looks very attractive with her "Zaza" bangs and black, self-designed, filmy evening dress. (She is the only star at Paramount who is allowed to pick her own clothes.) . . . She gets her lips ready for the rehearsal of the next scene—a clinch with Ameche. "Ready?" says Director Mitchell Leisen without looking up from his magazine—and Claudette and Don are off. The kiss lasts 60 seconds, and Don staggers as he walks away.

"That's the trouble with these arm-clutching scenes," giggles Miss Colbert, calmly repairing her lips. Leisen awakes from his lethargy to show Ameche how to kiss Colbert without falling over. Don sits on the satin-draped bed (I forgot to tell you—we are in a beautiful bedroom) and watches with an expressionless face. He is still watching when I leave the set 30 minutes later. (No wonder every intelligent man in Hollywood wants to be a director.)

(Copyright, 1939, for The Constitution and the North American Newspaper Alliance, Inc.)

Of Interest to Women

Q. What is the best method for washing fabric gloves?

A. Put them on the hands and apply lukewarm soap suds with a soft brush. Rinse the gloves on the hands in two different waters of the same temperature as the washing water. Partly dry the gloves with a clean towel while they are still on the hands and lay out flat on a cloth, pulling them into shape so that they will not be distorted when dry.

Q. Give a recipe for horseradish sauce that may be used with fish.

A. One cup of horseradish, 1-2 cup cream, 1 tablespoon butter, juice of 1-2 lemon, 2 tablespoons sugar, 1-4 teaspoon dry mustard. Heat horseradish, sugar, lemon juice and dry mustard in a double boiler; add cream slowly and cook until thick; add butter.

Ann Sothern's hands and arms are so beautiful that they would add glamor to even the plainest costume.

Smooth, White Hands Are Essential To Women Who Would Be Well Groomed

By LILLIAN MAE.

Your hands are expressive, I'm sure. But what do they express? Femininity, grace and care, or neglect, roughness and redness?

Bright nail enamels and jewelry galore — large-stoned rings and bracelets, call attention to hands and arms in such a way that you just can't afford to neglect them.

Soap a-plenty is necessary, and warm — not hot — water. But be sure that your soap is mild, and that the suds are thoroughly rinsed before you dry your skin.

Of course, to be good, soap doesn't have to be perfumed, but when it is good AND perfumed, it makes the bath much more pleasant.

There's a very attractive package which contains two items entirely correct for combatting effects of wind, sun or other elements contributing to make hands and arms other than beautiful. First, the soap, widely known as the beauty soap of the world, is finely milled and delicately perfumed. Its freshening fragrant lather will soon become a "must" with you.

In this gold and green box there is also a bottle of liquid cream—a soothing and refining lotion which restores whiteness and softness to chapped, wind-roughened or sunburned skin.

Used after bathing, it prevents roughness. It is a boon to the outdoor person and equally essential to the homemaker.

Though I'm recommending this treatment for hands and arms, it will keep your body smooth and velvety—free from scaliness and itching so often following bathing or time spent in the open.

Phone me for the name of this package and the stores at which it may be purchased. If you do not live in Atlanta, write me, inclosing a stamped, self-addressed envelope for reply.

Kitten Quilt That's So Effective

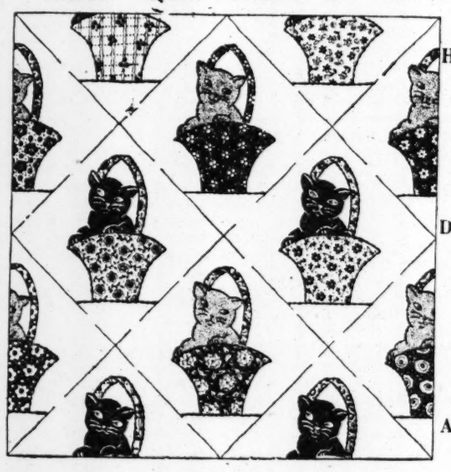

Household Arts by Alice Brooks

Droll Quilt Motif Invites Your Scraps

Kitten Basket Applique Quilt

PATTERN 6218

There's no pastime that pays better dividends in enjoyment and pride of ownership than the old-fashioned art of quiltmaking. In this charming kitten basket applique quilt you have something more—economy—for each basket may be of a different gay print from your scrapbag. Puss (she's in one simple patch) looks best done in a plain material—black, gray, tan, or perhaps white on a colored background. You'll find this applique effective on pillows and linens, too. Pattern 6218 contains the block chart; carefully drawn pattern pieces; color schemes; step-by-step directions for making quilt; yardage chart; illustration of quilt.

To obtain this pattern send 10 cents in coin to Household Arts Dept., The Constitution, Atlanta, Ga. Be sure to write plainly your name, address and pattern number.

Bridge Teacher Answers Questions From Readers

By Harold Sharpsteen.

"402 W. Clinton St.,
"Huntsville, Ala.

"Mr. Harold Sharpsteen: Will you please answer the following questions for me?

"(1) Has Declarer's partner, provided she has not seen either opponent's hand, the right to call a revoke made by an opponent?

"(2) North and South are vulnerable with a part score of 30. North opens the bidding with two hearts. East passes. How should South respond holding:

"(South)
"S—A K x
"H—10 x x x x
"D—x x x
"C—Q x
"(Miss) Mary Rodgers."

MAY CALL ATTENTION.

Answer—(1) Declarer's partner, under the above circumstances, "may call attention to a defender's irregularity and ask declarer whether he knows his rights." (Paragraph "D," Section 2 of Law No. 30 of the international bridge code).

Failing, when able, to follow suit, constitutes an irregularity of play.

Answer—(2) South should raise to three hearts. There is no justification for South to get panicky. If North's opening two-bid is sound, a slam is probable provided South does not defeat the very purposes of an opening two-bid which is to force but not crowd the exchange of bidding.

The fact that North-South have a part score of 30 should not effect South's normal methods of responding, nor should the part score stand in the way of a possible slam try.

A POSITIVE RESPONSE.

A single raise shows adequate trump support with at least one honor-trick in the hand. Even when holding particularly strong trump support and more than one honor-trick, the responder should give only one raise on the first round, regardless of the part score.

It is forcing for but one round with a part score, only when partner is unable to make such a positive response.

'Til tomorrow.

Mail your bridge problems to Harold Sharpsteen, care of The Atlanta Constitution.

(Copyright, 1939, for The Constitution.)

Wife Disgusted Because Hubby Kissed Pal

By Caroline Chatfield

Dear Miss Chatfield:

My husband and I have always been the best of pals with no mistrust on either side until one night last week when a married woman friend of mine and I met my husband up town for dinner at a tavern where we drank too many highballs. Finally I began to get very tight and suggested that we go home where I lay down on the sofa in the living room and went sound asleep. When I waked up my husband was sitting on the arm of the friend's chair kissing her. Oh, Miss Chatfield, I've been broken-hearted ever since and I am going to hurt him the same way just to let him see how it feels, though really I have always been a straight shooter. My husband is awfully upset, says it was the liquor, and I shouldn't hold him responsible. Well I do and if it weren't for my boy and girl I'd leave him right now, which I may do yet, unless you can show me a good reason for staying.

DOUBLE-CROSSED.

Answer:

Friend, I'll say you got what you asked for, that you are quite as much to blame for the episode as your husband, that having gone to sleep at the switch, you shouldn't have been surprised to wake up and find the man on the wrong track. In fairness, a woman can hardly take a man to task for an indiscretion committed when he's tight, if she's been drinking with him and has passed out ahead of him—much less in fairness can she threaten to leave him.

And about those children whose financial future you are thinking of—what of their chance to grow up into sober, respectable man and womanhood when their mother comes home in a coma and lies down in the living room to sleep it off? You don't think they are ignorant of what goes on, do you? You can hardly call yourself a straight-shooter when you are setting such an example to them, and planning revenge on their father which may end in the breaking up of their home.

It seems to me that a woman who plans revenge on her husband for having kissed her friend while all were in their cups, is in a class with the silly nuts who make a big splurge about satisfying their honor in a duel. If anybody loses his life somebody is a murderer; no special honor in that and surely the dead man has no further use for his phoney honor.

So I conclude there are more good reasons than one for your staying where you are and skipping the incident. One, to look into your mirror and see yourself in a true light; another to make peace with your husband without whom you wouldn't be happy; and another to give your children the sort of home environment they are entitled to and haven't had.

CAROLINE CHATFIELD.

(Copyright, 1939, for The Constitution.)

ONE-MINUTE TEST.

1. What is a pompon?
2. Of what country was General Gerardo Machado once president?
3. Who was the author of the line: "A thing of beauty is a joy forever?"

One-Minute Test Answers.

1. A round ornament usually used for trimming and made of fluffy feathers.
2. Cuba.
3. John Keats in "Endymion."

MY DAY

Pan American Evening At the White House

By Eleanor Roosevelt.

WASHINGTON—I lunched yesterday with Mrs. Garner. Her party is always a success, for it is the first of the senate ladies' luncheons, which takes place every Tuesday in the senate office building for the rest of the season. This first occasion means a welcome to wives of new members and a greeting to old friends and is always a most congenial party. With half an hour to spare afterward, I dropped in at the Corcoran Art Gallery to see the exhibition of the Washington Water Color Club.

Eliot O'Hara has a picture of sea gulls which I think I would like to own and there was one of elephants being watered which I could hardly resist buying, though I am ashamed to say I don't remember who painted it. I also looked at an exhibition of water colors by Alice Acheson. These paintings have much freedom of execution and vivid color, and formed a record of a variety of places. I was much interested also to see in the upper corridor, the originals of two small statues by the sculptor, Adolph A. Weinman, which stand on a table in the upper floor of the White House. I have always enjoyed the replicas, but I think the originals are even lovelier.

Back to the White House to spend a little time with a group of farm leaders who plan to discuss rural youth problems some time this spring. Then the pleasure of receiving the new young minister from Holland and his lovely wife.

Later, our house guests for last night's dinner to the Vice President gathered in the west hall for tea and a chat. I had not seen Mrs. Joseph T. Robinson for a long time and I am sure it must be pleasant for her to see how happy her old friends are to greet her again. Mr. and Mrs. Albert Cotsworth Jr., of Chicago, and Mr. and Mrs. Fulton Oursler, of New York, were with us also. The concert after the dinner was planned entirely with artists from our sister republics.

Senor Alfredo de St. Malo, violinist, is a native of Panama and delighted everyone with his playing. Senorita Magdalena Mendes Cajado is a niece of Dr. De Barros, president of the state of Sao Paulo in Brazil. Her rendering of folk songs was charming, and she was so young and looked so sweet that I think everyone was captivated by her. Then Senor Julio Martinez Oyanguren played on his guitar for the Vice President, who has a little weakness for that instrument. Finally a charming couple, Senor Ricardo Romero and his wife, a dancer known as "Sarita," amused and pleased everybody with their combination of music and dancing. This completed Pan-American evening was a joy to us all.

(Copyright, 1939, for The Constitution.)

A Lump May Be Beginning Of Very Serious Growths

By Dr. William Brady.

One foolish notion about lumps in the breast is that they may be massaged away or caused to disappear by rubbing in various medicaments. While the majority of such lumps are not of serious nature, occasionally they are the beginning of dangerous growths. If the lump happens to be malignant, cancerous, then rubbing or squeezing may break down the delicate wall that nature is trying to build up around the primary cancer cells to prevent spreading of the growth. Massage forces some of the cells into the lymphatic or drainage channels and through these channels they spread to other parts of the body. The competent physician is particularly careful in examining such lumps to avoid this very possibility.

Another popular notion which is dangerous is that such a lump in the breast is not cancer unless it is painful. The truth is rather the contrary. That is, if a lump is painful at the beginning, the chances it is is benign in character and will require no treatment. But a lump which is discovered accidentally and is not painful is more likely to prove the beginning of cancer. Too often doctors hear this tragic exclamation: "Why, Doctor, I didn't think it could be serious, because it has never given me the slightest pain!"

A lump in the breast which is freely movable is less likely to be cancerous than one which seems fixed or attached to skin, gland or rib.

There are misguided folk who elect to put off examination of such lumps by the physician, because they fear he might advise an operation. The truth is that the majority of such lumps do not require treatment of any kind, but if it happens that the lump is malignant, that is of cancerous nature, then the sooner it is surgically removed the better the chance of saving life, and this operation by a qualified surgeon is one of the safest known to modern surgery. Procrastination in seeking medical advice is therefore the most dangerous feature of such cases.

In any such case, surely it is better to give yourself the benefit of the doubt by having the assurance of your physician about the lump. We don't know whether worry is itself a predisposing factor of cancer, but it may well be. To worry about such a question rather than seek medical examination immediately the lump is noticed, bespeaks a pretty low intelligence quotient. And the rosy promises or pretenses of charlatans who purport to have nonsurgical cures for cancer are of precious little comfort to the victim who finds, too late, that she is beyond the benefit of surgery.

In cancer of the breast the outcome is decided mainly by whether the patient goes to her physician early or late for examination.

(Copyright, 1939, for The Constitution.)

Chic Scalloping By Lillian Mae

If you spend a lot of time in and out of your kitchen, and in and out of your car . . . then here is a slenderizing, general-wear dress you'll praise to the skies. It's brand-new—fresh from Lillian Mae pattern rooms! And it is comfortable, flattering, spring-like, easy to make! In fact, you'll find it irresistible! Right up to 50 goes the size range . . . for Lillian Mae tested Pattern 4035 on women of such measure, and found it as perfect for them as for size 34. See how slimming the panelled-front skirt is. (The bodice fits with equal grace, the yoke at back holding in soft "action" fullness). Be sure to stitch up the puff-sleeve, button-trim version, too!

Pattern 4035 is available in women's sizes 34, 36, 38, 40, 42, 44, 46, 48 and 50. Size 36 takes 3 1-2 yards 35-inch fabric, 1-2 yard ric-rac and 3-8 yard ribbon.

Send fifteen cents (15c) in coins for this Lillian Mae pattern. Do not send stamps. Write plainly size, name, address and style number.

Put in your order for Lillian Mae latest Pattern Book of spring styles today! See smart, fresh fashions and simple patterns that make sewing at home a joy! See—pictured in color—such a complete array of day, afternoon, party and sports wear! Tips for southland travelers! Bridal frocks! Suit and dress accessories! Slimming creations and young-generation outfits! With these appear lingerie, homefrocks, and things for your menfolk. Send new! Price of book 15 cents.

Send your order to Lillian Mae Pattern Department, The Constitution, Atlanta, Ga.

TODAY'S CHARM TIP

Offering advice unsolicited in your hostess' home—as suggesting a furniture or garden rearrangement, say, or other suggestion reflecting on her taste, is an alienating trait.

Clara Rebekah Lodge Holds Installation

Clara Rebekah Lodge No. 22, I. O. O. F., held installation of officers recently in the Red Men's wigwam, with Mrs. Mildred Abercrombie, district deputy president, in charge. Installing officers were Mrs. Candies Keel, president of Georgia Rebekah Assembly; Mrs. Bertie Durden, warden of Georgia Rebekah Assembly; Mrs. Edward Bodenhamer, past president, as deputy treasurer; Mrs. Myrtie Beattie, past president, as deputy secretary; Mrs. Iona Jarrell, past noble grand, as deputy chaplain; Mrs. Gussie Trippe, past president, as deputy musician; Miss Mae Garner, deputy marshal; Mrs. Mildred Abercrombie, deputy conductress, and Mrs. Nell Hamilton, deputy inside guardian.

Officers installed were Mrs. Flora Trubuck, noble grand; Miss Mary Thomason, vice grand; George Clark, recording secretary; Miss Emma True, financial secretary; Mrs. Sarah Rutledge, treasurer; Mrs. Anne Dyar, warden; Mrs. Lucille G. Irvine, conductress; Mrs. Pauline Goodwin, chaplain; Mrs. Nell Ryan, musician; Mrs. Eva Brown, right supporter to noble grand; Mrs. Eunice Cassell, left supporter to noble grand; Miss Ruth Goodwin, right supporter to vice grand; Mrs. Willie Hill, left supporter to vice grand; Mrs. Clifford Brady, inside guardian; R. B. Rutledge, outside guardian; Miss Hazel Pittard, Rebekah; Miss Thelma Storey, Naomi.

Mrs. Candies Keel, president of Georgia Assembly, was presented with a gift from Clara Rebekah lodge. Mrs. Nell Hamilton presented Mrs. Margaret Tony with a past noble grand pin from Clara Rebekah lodge.

Clara Rebekah lodge meets the first and third Friday of every month.

Miss Westmoreland Weds Mr. Sheahan

GRIFFIN, Ga., Jan. 12.—Mrs. Homer Westmoreland announces the marriage of her niece, Miss Mary Westmoreland, of Atlanta, to Parke Sheahan, of Roanoke, Va. The marriage took place at the residence of Rev. H. M. Strozier, of the Methodist church, in Marietta at 6:30 o'clock last Sunday afternoon.

Mrs. Sheahan is the daughter of the late Mr. and Mrs. Augustus James Westmoreland, of Griffin.

Mr. Sheahan is the son of Mrs. J. J. Sheahan Sr., of Roanoke Va. He is a graduate of Fisheburn Military Institute and Washington & Lee University.

Mr. and Mrs. Sheahan will reside in Charlotte, N. C., where Mr. Sheahan is connected in business with the Pan-American Bus Lines.

Sorority Will Give Annual Scrip Dance.

Chi Rho Sigma sorority of the Atlanta Junior College will formally initiate a group of its pledges this evening at the home of Miss Mary Gresham on Sycamore street in Decatur. The initiation will be followed by a scrip-dance held in the school's Little Theater.

Pledges are Misses Helen Mayo, Martha Paris, Eleanor Van Fleet, Harriet Wilkie, Read Abrams, Georgianna Grey, Mary Gresham, Betty Anne Nimmo and Elise Hunter.

Officers are Miss Lillabel Hill, president; Miss Marion Hayes, vice president; Miss Eugenia O'Bryan, secretary; Miss Eleanor Johnson, treasurer; Miss Evelyn Mathis, scribe; Miss Charlotte Hardin, pledge captain; Miss Martha Blackwood, sergeant-at-arms; and Miss Nancy Hamilton, social chairman.

Members are Misses Sarah Browne, Eva Rob Cheshire, Marie Croft, Helen Harralson, Marian Hoffman, Martha Medlin, Janet McCrary, Rebecca Moore.

Pledges who will be initiated at a later date are Misses Myra Barber, Wilhelmina Durham, Alice Nell Kern and Mary Lois Riley.

Mrs. Boswell's Party.

Mrs. W. H. Boswell will be hostess today at a spend-the-day party at her home on Memorial drive.

Covers will be placed for Mesdames Russell Leonard, William S. Glenn Jr., J. T. Stillwell, B. A. Richardson, J. L. Bond, William Keller and Henry Newton.

Silver Cloud Council.

Silver Cloud Council No. 1, Degree of Pocahontas, met recently and officers were installed as follows: Mrs. Daisy Scarbrough, Pocahontas; Mrs. Vassie Hunt, Wenonah; Tom Scoggins, Powhatan; Mrs. Lura Stallings, prophetess; Miss Vera Norman, keeper of records; Mrs. Harriette Caldwell, collector of wampum; Mrs. Clara Wilson, keeper of wampum; Mrs. Cora E. Smith, guard of the tepee; Frank F. Smith, guard of the forest; Mrs. Addie Johnson, first scout; Mrs. Viola Sams, second scout; Mrs. Mabel Evans, first runner; Miss Emmie Brown, second runner; Mrs. Ruth Hathcock, first councilor; Mrs. Minnie F. Smith, second councilor; Mrs. Inez Haynie, musician.

The officers were raised to their respective stations by the great Pocahontas deputy, Miss Vera Norman, assisted by Past Pocahontas, Mrs. Minnie Smith.

Oakdale Garden Club.

The Oakdale Garden Club met recently at the home of Mrs. Hoyle Dobbins.

A nominating committee was appointed as follows: Mrs. J. M. Phagan, chairman; Mrs. J. T. McEntire, Mrs. J. T. Cahoon, Mrs. A. B. Wood and Mrs. Hoyle Dobbins.

Refreshments were served by Mrs. J. T. McEntire and Misses Evelyn Dobbins and Lola Jean Turner.

On January 19 the club will meet at the home of Mrs. J. T. Cahoon at 2:30 o'clock. There will be a program and a speaker.

Founders, Patriots Meet With Mrs. Pope

Georgia Chapter, Daughters of Founders and Patriots of America, met recently at the home of Mrs. Mark Cooper Pope.

A business session preceded the afternoon program with the president, Mrs. John William Smith, in the chair. Delegates and alternates elected to represent the chapter at the general court to be held in Washington April 13 included Mrs. H. C. Shover, delegates; Mesdames Delos L. Hill, T. N. Sandifer, of Washington, D. C.; James O. Wynn, J. P. Womble, Thomas C. Mell and Howard McCall, alternates.

A nominating committee was also named, with Mrs. Dennie Peteet, chairman; Mrs. Frank T. Mason and Mrs. Thomas C. Whitner.

Mrs. Clyde L. King Sr., vice president, read extracts from the digest of the national executive board meeting.

Mrs. Pope, chairman, presented the hostesses: Mesdames John William Smith, J. P. Womble, Kenion Edwards, Elijah A. Brown, Ben Hill Hines, Frank T. Mason, Oscar Miller, Frances Brown Chase, Leroy Swift, and Miss Elise Shover.

Mrs. Elijah Brown read a paper on the new year customs of many countries, and Mrs. J. P. Womble read New Year poems.

O. E. S. Chapter Installs Officers.

Golden Rule Chapter No. 110, O. E. S., held its installation of officers Tuesday evening with Mrs. Pauline Dillon, past grand matron, presiding. She was assisted by Mrs. Geneva Foddrill, associate grand matron, acting as grand marshal; Mrs. Grace Bramlett, grand chaplain; Mrs. Kate Massey, grand organist; Mrs. Alice Mae Driggers, grand secretary; Mrs. Lillian Crawford, grand soloist.

Officers installed were Mrs. Louise Oliver, worthy matron; Harold E. Oliver, worthy patron; Mrs. Ora Withers, associate matron; Gordon H. Moore, associate patron; Mrs. Belle H. King, secretary; Mrs. Emma Defreese, treasurer; Mrs. Grace Cary, conductress; Mrs. Myrtice Stevenson, associate conductress; Mrs. Janie Rhodes, chaplain; Miss Sara St. John, marshal; Mrs. Hazel Burdett, organist; Mrs. Charlotte Peters, Adah; Mrs. Pearl Adams, Ruth; Mrs. Thelma Mae Moore, Esther; Miss Dorothy Thornton, Martha; Mrs. Gertrude Boyd, Electa; Miss Margaret Thornton, warder; Mrs. Carribel Crowder, sentinel. After reaching her station, Mrs. Dillon on behalf of Mr. Oliver presented her with an engraved gavel.

Miss Margaret Thornton, junior past matron, was notified by the worthy grand matron, Mrs. Ullmer, that she had been appointed page for the next grand session, which convenes in June.

The retiring worthy matron presented her officers with scrap books. On behalf of the chapter, Mrs. Sara Guest presented Miss Margaret Thornton with a past matron's jewel and other gifts from her officers, members and friends. Each of the installing officers was presented gifts.

Chairmen Appointed By Garden Club.

Cheshire Bridge Garden Club met recently at Rock Spring Presbyterian church. Mrs. Dan Pate won the attendance prize.

Mrs. Homer Cheshire, retiring president, and Mrs. Walter Sims installed the new officers: President, Mrs. Zode Smith; first vice president, Mrs. Prentice Meadows; second vice president, Miss Tullie Smith; recording secretary, Mrs. F. A. Hubbell; corresponding secretary, Mrs. John W. Moore; treasurer, Mrs. Dan Pate; parliamentarian, Mrs. O. H. Puckett.

The following chairman and cochairman were appointed: Fifth district, Mrs. John W. Moore and Mrs. Prentice Meadows; road side, Miss Cora Cheshire and Mrs. Hettie Gordon; welfare, Mrs. Ernest Creese, Mrs. I. K. Monroe and Miss Elizabeth Cheshire; telephone, Mrs. W. G. Sands and Mrs. O. Abbott; membership, Mrs. Walter H. Taffe, Mrs. Robert Wall and Mrs. R. A. Parker; program, Mrs. Walter Sims and Mrs. E. P. Craeshaw; flower show, Mrs. Nicholas Watkins and Mrs. C. J. Matson; flower arrangements and attendance prize, Mrs. Todd Liddell, Mrs. Harry Kemp and Miss Carrie May Cheshire; garden tours, Mrs. H. H. Hudson and Mrs. Todd Liddell; flower exchange, Mrs. S. E. Guess and Mrs. J. W. Cheshire; hospitality, Mrs. A. C. Goodyear, Mrs. J. C. Turner, Mrs. Ernest Cresse and Mrs. C. J. Motson; publicity, Miss Tullie Smith and Mrs. E. M. Brown; project, Mrs. Homer Cheshire, Mrs. Walter Henn and Mrs. J. A. Borg; music, Mrs. O. H. Puckett and Mrs. B. L. Odom; scrapbook, Mrs. B. L. Odom. Luncheon was served and the table had a center decoration of pink gladioli.

Open House.

Rabbi and Mrs. Harry H. Epstein will entertain at an open house on Sunday afternoon from 3 to 6 o'clock at their home, 714 Pulliam street, S. W., to which members of the congregation of Ahavith Achim Synagogue and their friends are invited. No cards.

For W. M. U. Board.

Mrs. E. E. Steele entertained the executive board of the Oakland City Baptist W. M. U. at a luncheon at her home recently.

During a business session presided over by Mrs. T. D. Mann, president, duties of the incoming officers were discussed and plans made for the work of the new year. Luncheon was served by Mrs. Steele.

Cooked Food Sale.

A unique feature sponsored by the building fund committe of the College Park Woman's Club will be the cooked food sale to be held at the clubhouse on Saturday. Mrs. Oscar Palmour, chairman, announces that the sale will begin at 9 o'clock. Items of special interest will be the Brunswick stew, cookies and pies.

JURY INDICTS TRIO IN RECTORY DEATH

Cofer Brothers and Cleyborn Will Face Trial for Dr. Lee's Slaying.

BRUNSWICK, Ga., Jan. 12.—(AP) Two resort operators of St. Simons Island, and a negro, were indicted today on charges of murder in the midnight slaying of Dr. Charles H. Lee, aged rector of historic Christ church.

Henry J. and W. H. Cofer, brothers, and George Cleyborn, were named in the true bill returned by a Glynn county grand jury.

Dr. Lee, 71, was preparing a sermon in the rectory near midnight last February 5 when a bullet pierced his temple. Mrs. Lee told officers she and her husband, a second cousin of General Robert E. Lee, had heard a sharp report earlier but disregarded it as an automobile backfire.

Investigation indicated another bullet had been fired into the room but missed its mark. Mrs. Lee retired after the first shot and was aroused half an hour later by a second. She found the rector dead, sitting upright at his desk. In his hand was clutched a paper bearing the words of St. Paul, apparently as a sermon text, "Whatsoever ye do in word or deed, do all in the name of Lord Jesus."

Both bullets passed through a screen and window glass within a space of about six inches.

Solicitor Glenn Thomas, Special Investigator W. D. Turner and defense attorneys went into conference immediately after today's indictments were returned to determine the date of the trial. They indicated the case would be called next week, probably Tuesday or Wednesday.

They have not agreed whether the three men, arrested in October, would be tried separately or jointly.

Negro's Confession.

Police Chief J. E. Register, in announcing their arrest October 27, said Cleyborn, 28, confessed he and another negro were hired by the middle-aged Cofer brothers to shoot the minister. Register said the resort operators denied any connection with the mysterious case.

The police chief quoted Cleyborn as saying Henry Cofer gave him $150 and a pistol to kill Dr. Lee, and that W. H. Cofer employed another negro to assist him. Cleyborn exonerated the other negro, who was freed.

Shortly after the slaying, Chairman R. A. Gould of the Glynn county commission, expressed belief the outspoken clergyman was slain by someone bearing him a grudge, possibly because of his sometimes gruff comment on the acts of those he regarded as wrongdoers.

Later, a mass meeting of residents of St. Simons Island named a committee to "investigate and report" on alleged gambling and crime conditions at the Georgia coastal resort. The committee reported it found no alarming conditions, and dissolved itself.

Mrs. Carrier Stephens, 23-year-old Macon woman, was credited with supplying the tip that led to the arrests. She asked police protection, declaring "I don't feel safe here in our (Macon) home."

The Cofer brothers were granted bond of $12,500 each December 9.

AUTO UNION BOARD AGAIN HITS MARTIN

Rescinds His Order Suspending Local From International.

DETROIT, Jan. 12.—(AP)—The opposition majority on the United Automobile Workers' international executive board tonight took its second slap at President Homer Martin within two days.

The board adopted a resolution ordering reinstatement of all officers of the Detroit Plymouth Local No. 2, suspended Saturday night by Martin, who charged it was Communist controlled.

Yesterday the board removed Martin as editor of the United Automobile Workers, the union's weekly newspaper, and placed a five-man publications committee of its own members in charge.

The board removed the two administrators Martin had placed in charge of the local and ordered all records and funds returned to Leo Lamotte, local president who had been suspended.

Upon adopting the resolution the board recessed until tomorrow without acting upon Martin's request for a special convention of the union to bring "a final decision" by the rank and file on the factionalism that has split the big CIO union for a year.

MORTUARY

JAMES L. McCULLOUGH.

James L. McCullough, three-month-old son of Mr. and Mrs. O. L. McCullough, of 599 Glenn street, S. W., died yesterday morning in a private hospital. Other survivors are two aunts, Mrs. Lucille Moody and Mrs. Adley Shelton, and an uncle, Frank McCullough. Services will be conducted at 11 o'clock tomorrow morning at the residence of the uncle, 710 Stewart avenue, S. W. Burial will be in the Old Campbellton Baptist churchyard, near Fairburn, under direction of J. Austin Dillon.

MISS ESSIE GOOGER.

Miss Essie Googer, 40, of 324 Church street, Decatur, died yesterday morning in a private hospital. Surviving are her mother, Mrs. M. D. Googer; a sister, Miss Annie Googer; a brother, Marcus Googer, member of the Decatur fire department, and a nephew, Marcus Googer Jr. Services will be conducted at 2 o'clock this afternoon at the First Methodist church, Decatur, by the Rev. Horace Smith and the Rev. D. P. McGeachy. Burial will be in Decatur cemetery under direction of H. M. Patterson & Son.

MRS. DORA SHERMAN.

Services for Mrs. Dora Sherman, 72, of 47 Second avenue, East Lake, who died Wednesday night in a private hospital, will be conducted at 2 o'clock this afternoon at the Hall Station Methodist church, near Kingston, Ga., by the Rev. James R. Turner. Burial will be in the Hall Station cemetery under direction of Awtry & Lowndes.

Swamp Yields Meteorgraph Lost Since '35

CAMBRIDGE, Mass., Jan. 12.—(AP)—After a three-year sojourn in a Georgia swamp, a scientific instrument came home to roost today at Massachusetts Institute of Technology.

One of 35 similar instruments sent aloft over the Florida keys during a hurricane in 1935, a badly battered meteorgraph was mailed to Tech by Virgil H. Hicks, of Marietta, Ga., who said he picked it up in a swamp.

"It seems like there is something else you want," wrote Hicks —and he was right.

Tiny instruments for recording pressure, temperature and humidity were missing from the meteograph, probably because of the long swamp dunking.

But Tech stuck to its system on such returns—and mailed $5 to Hicks.

CONGRESSMAN SON KILLED BY BULLET

Frank Boykin Jr. Dies Instantly—Coroner Calls it Accident.

MOBILE, Ala., Jan. 12.—(AP)—Frank Boykin Jr., 20, son of Representative Frank W. Boykin, Democrat, Alabama, died here tonight from a pistol wound in his head, which the coroner, Dr. H. S. J. Walker, said was accidentally fired by young Boykin.

The young man was instantly killed, the coroner said, when the revolver he was handling discharged. Detectives James Quina and Lorenzo Miller, who investigated, said Boykin had gone to the home of a neighbor to accompany another young man to a movie and was snapping the pistol when the accident occurred.

Boykin was a junior at Spring Hill College, but had planned a transfer to Georgetown University soon to be with his father, who is serving his second term in congress, and other members of his family.

Representative and Mrs. Boykin were reported planning to fly from Washington to Mobile early tomorrow.

FATHER KILLS SON WITH CHLOROFORM

Puts 17-Year-Old Deficient "Out of His Misery."

NEW YORK, Jan. 12.—(UP)—Louis Greenfield, whose son Jerry was born an imbecile 17 years ago, held a chloroform-soaked sponge to the boy's nostrils today and waited until he was sure the youth had died.

Then, sick from the fumes, he called John Muenther, superintendent of the apartment building.

"I just gave my little boy chloroform," he said. "I couldn't stand it any more. Please call the police."

"You'll get into a lot of trouble," Muenther said.

"I'd rather go through a lot of trouble," Greenfield said, and began to cry, "than have my poor little boy suffer all the time."

Neighbors said Greenfield and his wife, Katharine, had been up all night trying to soothe the pain of a fit to which the youth was frequently subject. Toward noon, Greenberg told police, he sent his wife on an errand and got out the chloroform.

The boy was moaning, indicating by signals which his parents understood, that the pain in his head was intense. Wet cloths had done little to relieve it during the night.

Greenfield, a millinery shop keeper, told police he had obtained the chloroform in Trenton, N. J., last November when he was there on business.

"I didn't want to shoot him," he sobbed. "I couldn't do that to him."

To police this indicated that Greenfield had been planning for a long time to put his boy out of his misery. They said he had postponed using the chloroform from day to day.

SEA ISLAND COTTON BRINGS HIGH PRICE

Sapelo Lint Sold for More Than 30c a Pound.

SAVANNAH, Ga., Jan. 12.—(AP) Thirty-five bales of Sea Island cotton grown on Sapelo island last season were sold yesterday for more than 30 cents a pound, M. H. Floyd, of Savannah, Sea Island cotton specialist, announced.

Floyd said it was the highest price brought by any Georgia cotton this season, and was about six cents a pound more than paid for most of the crop of Sea Island in the state.

High quality of the cotton he attributed to careful selection of pure seed and the sorting out of inferior locks before the cotton was ginned.

Sea Island cotton was first introduced on Sapelo island about 150 years ago from Anguilla, one of the West Indian "sea islands," and later spread to the sea islands of South Carolina, Georgia and Florida.

ADDRESSES NURSES.

LAGRANGE, Ga., Jan. 12.—Dr. S. C. Rutland, Troup county health officer, addressed the Fourth District Nurses' Association here yesterday, discussing tuberculosis, its cure and treatment. Miss Mattie Lou Davis, of Newnan, president, directed the meeting, which assembled nurses from Newnan, Warm Springs, Hagonsville, West Point and LaGrange.

CONVENTION BUREAU BANQUETS TONIGHT

Rivers To Attend Affair Viewed as Greatest in Organization's History.

The Atlanta Convention and Visitors' Bureau will hold its twenty-sixth annual banquet at 6:30 o'clock tonight with representative business and professional leaders of the city present as guests.

According to advance indications, the affair will be the biggest of its kind ever staged by the organization. Faber A. Bollinger, executive secretary of the bureau, announced yesterday that table reservations had been made by 24 local business firms and it is expected that more than 270 persons will be present.

Guests of honor will include Governor Rivers, Mayor Hartsfield, Dr. Louie D. Newton, pastor of the Druid Hills Baptist church; Dr. William V. Gardner, pastor of First Presbyterian church, who will offer the invocation; Abit Nix, prominent Athens attorney, who will the principal speaker of the occasion, and Judge Paul S. Etheridge, of Fulton superior court, who will install officers and directors of the organization for the ensuing year.

Belle Isle President.

Taking office will be A. L. Belle Isle, president; Mike Benton, vice president; A. L. Zachary, secretary; W. V. Crowley, treasurer, and Bollinger, executive vice president. Directors are L. O. Moseley, Robert A. Clark, H. C. Carithers, J. D. Walton, E. W. Gottenstrater, L. P. Taylor, J. J. Doran, Richard H. Rich, Jackson P. Dick, Freeman Strickland, Harrison Jones, J. C. Haynes, John A. White, Troy G. Chastain and Wiley L. Moore.

Entertainment features will include music by Eleanor Hodges and her all-string ensemble, which is composed of Rose Thompson and Lorelie Tate, violins; Dosha Lee, piano, and Miss Hodges, cello, and solo selections by Patricia Makinson, soprano, and Kenneth Whittington, violin soloist.

Dave Gwinn will serve as chairman of the reception committee.

Make Reservations.

Business and professional firms making reservations for the dinner include the First National Bank, Southern Bell Telephone & Telegraph Company, Sears-Roebuck Company, American Associated Company, John A. White Insurance Company, Dr. Pepper Bottling Company, Coca-Cola Company of Atlanta, Davison-Paxon's, Aristocratic Dairy Products, Canada Dry Ginger Ale, Inc.

Atlanta Biltmore Hotel, General Outdoor Advertising Company, Foote & Davies Company, Ansley Hotel, Southland Coffee Company, Briarcliff, Inc., Black and White Cab Company, General Elevator Company, Imperial Hotel, General Electric Supply Corporation, Winecoff Hotel, A. L. Zachary Company, Henry Grady Hotel and the Colgate - Palmolive - Peet Company.

DEPUTY CONVICTED IN 'BAKING' DEATH

Manslaughter Verdict Carries Penalty Up to Three Years.

PHILADELPHIA, Jan. 12.—(AP) Frank A. Craven, former deputy warden of the Philadelphia county prison, was convicted of involuntary manslaughter tonight for the death of one of four convicts last summer in super-heated punishment cells.

The conviction carries a possible penalty of 18 months to three years' imprisonment.

A jury of seven men and five women deliberated three hours. They ignored the prosecution's request for a second-degree murder verdict.

The finding climaxed a week's trial in which evidence was presented that Craven was in complete charge of the prison when 25 convicts were herded into "Klondike," a punishment building heated by a battery of steam radiators, for participation in a hunger strike.

Hairless animals are reproduced realistically for museum exhibits by replacing the skin with a celluloid compound, and the same process has been successfully used for a hairy orang-utan.

Special
THIS WEEK
Men's Half Soles and Heels formerly $1.75 $1.25
Ladies' Half Soles and Heels formerly $1.25 $1.00
LADIES' TAPS 15c
Called for and delivered downtown section.
PIEDMONT HATTERS & SHOE REBUILDERS
124 Peachtree. WA. 3218

CONTRACTS TO LET.

Sealed proposals for the furnishing of groceries and supplies for use by the Georgia State College for Women, will be received by L. S. Fowler, Bursar, Georgia State College for Women, at Milledgeville, Georgia, on January 26, 1939, until 10:30 a. m.

Apply to L. S. Fowler, Bursar, Georgia State College for Women, Milledgeville, Georgia, for any additional information or proposal blanks necessary to submit bids. Right is reserved to reject any or all bids and to waive all formalities.

This notice is in accordance with the Act of the General Assembly of Georgia, approved March 29, 1937.

Mark envelope "Bid on Groceries and Supplies to be opened January 26, 1939."

JNO. C. LEWIS,
Supervisor of Purchases.
Jan. 12, 1939.

News of Gate City Told in Paragraphs

Two Georgians have been appointed to new ranks in the United States army, it was announced yesterday at fourth corps area headquarters. Robert Denham Hannah, of Newnan, was promoted from a second lieutenant to a first lieutenant in the infantry reserve. Grover Cleveland Willis Jr., of Columbus, was appointed a second lieutenant in the adjutant general's department.

Captain Jack Malcolm, head of the police traffic bureau, will speak on safety at a meeting of the Fulton County Council, Parent-Teacher Association, at 7:30 o'clock tonight at the Perkerson school, Lakewood.

Bank clearings increased for the seventh consecutive day yesterday with a million-dollar gain over a year ago, the Atlanta Clearing House Association reported. The total was $9,200,000, compared with $8,200,000 a year ago.

D. B. Alexander has been elected secretary of the chapter of the Cathedral of St. Philip. Robert G. Brown was named assistant. Dr. J. G. McDaniel was elected treasurer and Dr. Sterling Claiborne assistant. Delegates to the annual Diocesan Council in Macon January 24-26 are H. Ewing Dean, Dr. Calhoun McDougall and Fred S. Gould Sr. Alternates are W. L. Percy, Ledlie W. Conger and Tom H. Kidd.

Women's Auxiliary of the National Association of Postal Supervisors will meet at 11 o'clock this morning on the fourth floor of Kline's Department Store, Mrs. W. C. Pennington announced.

Homer Chaillaux, of Indianapolis, Ind., national Americanism director of the American Legion, will be guest speaker at a meeting of Atlanta Post No. 1 at 7:30 o'clock tomorrow night at the Piedmont park clubhouse. He will be honored at a dance beginning at 9 o'clock to which members of all Legion posts and auxiliary units have been invited.

Kappa Chapter of Delta Sigma Pi, professional commerce fraternity, will hold its weekly luncheon meeting at noon today at the Ship Ahoy restaurant.

Pi Kappa Alpha fraternity will meet at 12:30 o'clock this afternoon in Davison-Paxon's tea room.

New officers of the Atlanta Masonic Club will be installed at a meeting at 12:30 o'clock this afternoon in Rich's tea room, it was announced yesterday by Charles N. Walker, Georgia state president of the National League of Masonic Clubs.

Willis J. King, president of Gammon Theological Seminary, and M. S. Davage, president of Clark University, are attending the annual meeting of the Educational Association of the Methodist Episcopal church at Louisville, Ky.

Logan Kelley, of Buford, state president of the American Legion, will be principal speaker at a meeting of the Harold Bird Post at 7:30 o'clock tonight, at which the post's new home on Sycamore street, Decatur, will be dedicated.

For the first time in 18 years, twins have been added to the population in Mashpee, Mass. The father is Ellswort Oakley, or Chief Drifting Goose of the Wampanoag tribe. The sons have been named John Hiawatha and Wesley Coombs.

LODGE NOTICES

The regular convocation of Mount Horeb Chapter No. 155, R. A. M., will be held in W. D. Luckie temple this (Friday) evening at 7:30 o'clock. The Past and Most Excellent degrees will be conferred. All duly qualified companions are cordially invited to attend.

JOS. E. HALEY, H. P.
C. C. CHAMBERLAIN, Sec.

The regular communication of LeRoy Duncan Lodge No. 262, F. & A. M., will be held in its lodge room, corner Howell Mill road and Belle Meade avenue, this (Friday) evening at 7:30 o'clock. The Entered Apprentice degree will be conferred by the junior warden, Clayton W. Bundscho. All duly qualified brethren are cordially and fraternally invited to meet with us. By order of

E. E. HOSEA, W. M.
D. L. HERNDON, Sec.

The regular communication of Piedmont Lodge No. 447, F. & A. M., will be held in the Masonic temple, Peachtree and Cain streets, this (Friday) evening, January 13, 1939, at 7:30 o'clock. The Entered Apprentice degree will be conferred. All duly qualified brethren cordially invited to meet with us. By order of

FRANKLIN C. WILSON, W. M.
EDWARD H. ANCHORS, Sec.

CINDERS
For Driveways or Parking Lots.
L. B. Jones Coal Co.
612 North Ave., N. W. MA. 5035

NOTICE TO CONTRACTORS WATERWORKS SYSTEM UNION CITY, GEORGIA—Sealed proposals will be received by UNION CITY, GEORGIA, at the office of the Clerk, until 2:00 o'clock P. M., Central Standard Time, JANUARY 20, 1939, and there publicly opened and read immediately thereafter, for the construction of a WATERWORKS SYSTEM, according to the plans and specifications on file at the office of the Clerk.

Plans, specifications and contract documents are open to public inspection, without charge, at the office of the Clerk and the office of the Engineers, J. B. McCrary Company, Inc., Atlanta, Georgia, and copies thereof may be obtained from the office of the Engineers upon deposit of TWENTY DOLLARS ($20.00) which deposit will be refunded to each actual bidder within a reasonable time after receipt of proposals. Deposits of those other than actual bidders will be refunded with a deduction of $5.00 upon return of the plans and specifications in good condition within ten days after the date set for receiving proposals, such deduction being the actual cost of reproduction.

All proposals must be accompanied by a certified check or acceptable bidder's bond for an amount equal to 5% of the proposal, made payable to UNION CITY, GEORGIA.

The amount estimated to be available to finance this contract is $21,000.00.

The town reserves the right to reject any or all proposals and to waive informalities. After proposals are opened no bidder may withdraw his bid for a period of 30 days.

UNION CITY, GEORGIA.
H. G. Cook, Mayor.
J. B. McCrary Company, Inc.,
Engineers,
Atlanta, Georgia.

(COLORED.)
LEGAL NOTICE.

I will not be responsible for any debts made by anyone other than myself.

KING INGRAM.

MRS. SCHWAB DIES IN NEW YORK HOME

Wife of Magnate Rose With Him From Steel Workman to Millionaire.

NEW YORK, Jan. 12.—(AP)—Mrs. Charles M. Schwab, the steel magnate's partner in 54 years of struggle and success, died of heart trouble today at the age of 79.

The former Emma Eurana Dinkey, of Braddock, Pa., married Schwab when he was working in one of Andrew Carnegie's mills.

When, decades later, he was offered 50 million dollars for half of the Bethlehem Steel Company, he said to her:

"Half of what I have is yours. What shall we do?"

"We wouldn't sell for five times that much," she decided. "What would I do with the money and what would you do without your work?"

And Schwab turned down the offer.

Schwab was with her when she died, along with her sister, who had lived with them for several years; two nieces, and Schwab's brother, Edward. The Schwabs had no children.

Until four years ago, when ill health overtook her, Mrs. Schwab had been an active lover of music and the stage, and many great artists had appeared in the salon of the Schwab Riverside drive mansion, a $3,000,000 reproduction of a French chateau. It was built about 1900 after Schwab became executive president of the Carnegie Steel Corporation.

Thirty wild geese, of half a dozen different varieties, which took refuge on the Spaulding wildfowl refuge after being wounded by hunters in California, have been shipped to Peter Scott, British ornithologist, who asked that 80 such birds be sent him if possible.

FUNERAL NOTICES

SHERMAN, Mrs. Dora—Funeral services for Mrs. Dora Sherman, who died Wednesday, will take place at 2 o'clock this (Friday) from Mt. Carmel M. E. church. Rev. James R. Turner will officiate. Funeral cortege will leave the chapel of Awtry & Lowndes at 11 o'clock.

MORRIS, Mr. George B.—Funeral services for Mr. George B. Morris will be conducted this (Friday) morning at 10 o'clock at Pattillo Memorial Methodist church. Rev. E. D. Rudisell and Rev. J. D. Crout will officiate. Interment in Decatur cemetery. A. S. Turner & Sons.

BOYNTON, Mr. John E.—Age 72, of Palmetto, Ga., died Thursday evening. He is survived by his wife; two sons, John H. and Sydney Boynton, of Palmetto, Ga.; five daughters, Mrs. J. L. Goggins, of Atlanta; Mrs. J. C. Davis, of East Point, Ga.; Mrs. Albert Dennis, Mrs. Clarence Turner and Miss Dorothy Boynton, of Palmetto. Funeral arrangements will be announced later by Bishop & Poe.

CHERRY, Mr. Pinckney—Friends and relatives of Mr. Pinckney (Pink) Cherry, Mr. and Mrs. Travis Brannon, Mrs. Martha H. Cherry, Atlanta; Mr. and Mrs. A. W. Hippe, Miami, Fla.; Mr. and Mrs. Max R. Cherry, Barnesville, Ga.; Mrs. A. W. Goodlowe, San Antonio, Texas; Miss Dorothy Cherry, Mrs. Pink Cherry Jr., Philadelphia, Pa.; Travis Brannon, Dorothy Cherry, Wilson Lee Brannon, Dabney Brannon, Anne Darden Cherry and Virginia Louise Cherry are invited to attend the funeral of Mr. Pinckney (Pink) Cherry this (Friday) morning, January 13, 1939, at 11 o'clock from Peachtree Chapel. Rev. S. F. Lowe, Rev. S. A. Cowan and Rev. N. P. Manning will officiate. Interment West View cemetery. The following gentlemen will serve as pallbearers and meet at the chapel at 10:45 a. m.: Mr. Paul Johnson, Mr. J. Lon Duckworth, Dr. D. Hoyt Simpson, Mr. J. C. Gavan, Mr. Joseph W. Hill and Mr. Tom E. Echols. Brandon-Bond-Condon.

WHITE, Mr. J. Alex—of the Kimball House hotel. Funeral services will be held Friday, January 13, 1939, at 2 o'clock, at Spring Hill. Dr. Stuart R. Oglesby and Rev. J. M. Harvey will officiate. Interment, West View. H. M. Patterson & Son.

RAIDEN, Mr. William L.—The funeral of William L. Raiden, of Rome, Ga., who died Wednesday, January 11, will be held from the chapel of Daniel & Son Funeral Home in Rome, Ga., Friday, January 13, at 3 o'clock. The Rev. S. H. Dixon will officiate, assisted by the Rev. Leslie Garrison. Interment in Eastview Memorial cemetery. Daniel & Sons.

GLEASON, Mr. Martin D.—The friends of Mr. and Mrs. Martin D. Gleason, Mrs. Guy R. Wilby, Miss Hazel Gleason, Mr. and Mrs. Frank E. Gleason, Mr. and Mrs. Jerry O'Callaghan are invited to attend the funeral of Mr. Martin D. Gleason tomorrow (Saturday) morning at 10 o'clock from the Sacred Heart church, Rev. Father John Emmerth, S. M., officiating. Interment, Greenwood cemetery. Sam Greenberg & Co., Raymond Bloomfield, in charge.

BEATY, Mrs. Emma Frances—Died Thursday at a local hospital, Mrs. Emma Frances Beaty, of Doraville, Ga. Surviving are daughters, Mrs. Gertrude Maloney and Mrs. Charles V. Curtis; sons, Mr. J. F. Wylie, Doraville, Ga.; Mr. W. F. Wylie, Mr. T. I. Wylie, Mr. C. B. Wylie, Mr. Clarence Beaty and Mr. Floyd Beaty; sister, Mrs. Cora Harris; brothers, Rev. T. B. Stewart, Mr. W. B. Stewart and Mr. C. E. Stewart. Funeral arrangements will be announced later. Awtry & Lowndes.

GOOGER, Miss Essie—The friends and relatives of Mrs. M. D. Googer Sr., Miss Annie Googer, Mr. and Mrs. Marcus Googer and Marcus Googer Jr., all of Decatur, are invited to attend the funeral of Miss Essie Googer Friday, January 13, 1939, at 2 o'clock, at the First Methodist church in Decatur. Rev. Horace Smith and Dr. D. P. McGeachey will officiate. Interment, Decatur cemetery. The following will serve as pallbearers and meet at the residence, 324 Church street, at 1:30 o'clock: Dr. J. H. Williams, Dr. H. H. Allen, Mr. C. G. Mackin, Mr. Scott Candler, Mr. Poole Anderson and Dr. H. T. Andrews. H. M. Patterson & Son.

DAVIS, Mrs. H. V.—Friends and relatives of Mr. and Mrs. H. V. Davis, Miss Esther Davis, of Elberton, Ga.; Mrs. H. B. Hayes, of Eastanollee, Ga.; Mr. and Mrs. F. T. Jones, Monroe, Ga.; Mr. and Mrs. E. H. Edwards, Toccoa, Ga.; Mr. G. F. Edwards, Winder, Ga.; Mr. and Mrs. C. O. Edwards, Montgomery, Ala.; Mr. and Mrs. M. T. Edwards, Mr. and Mrs. Albert D. Edwards, Rock Hill, S. C., are invited to attend the funeral of Mrs. H. V. Davis, Statem, Ga., Saturday morning, January 14, 1939, at 11 o'clock. Rev. John T. Grizzell and Rev. Hoke H. Shirley will officiate. Interment churchyard. Bowers & Martin, funeral directors in charge.

AUTRY, Mr. G. F.—Passed away at his home near Statham, Ga., Thursday morning, January 12, 1939. He is survived by five children, Mrs. J. Y. Hodges, Mrs. W. H. Evans, Mr. C. A. Autry, all of Statham, Ga.; Mrs. A. G. Hutchins and Mr. John Autry, of Hapeville, Ga.; one sister, Mrs. L. C. Sims, of Campton, Ga., and 12 grandchildren. Funeral services will be held at Hebron church this (Friday) afternoon, January 13, at 2 o'clock, E. S. T. Rev. Richard Gear will officiate. Interment Sims cemetery. The following gentlemen will serve as pallbearers and meet at the residence at 1:15 E. S. T.: Mr. G. C. McRae, Mr. R. C. Willingham, Mr. H. A. Hardy, Mr. H. F. Ward, Mr. I. C. Treadwell and Mr. A. F. Cooper. The E. L. Almand Co., funeral directors.

In Memoriam.

In loving memory of our dear husband and father, who passed away four years ago today. Gone but not forgotten.
MRS. W. S. MARBUT & DAUGHTERS.

(COLORED.)

SMITH, Mrs. Emma—passed away suddenly at her residence January 12. Funeral announced later. Pollard Funeral Home.

ISABEL, Mr. Henry—The friends and relatives of Mr. Henry Isabel are invited to attend his funeral this (Friday) afternoon, at 2 o'clock, from Piney Grove Baptist church, Rev. Sims officiating. Interment, Washington Park. Chandler, James C.

THRASHER, Mr. Ed—Relatives and friends of Mr. Ed Thrasher, of 865 Thurmond street, N. W., the husband of Mrs. Arneita Thrasher, are invited to attend his funeral Friday, 2 p. m., from the Corinth Baptist church on Simpson street, Rev. W. M. Phillips officiating. Interment, Lincoln cemetery. Hanley's Ashby Street Funeral Home.

LACKEY, Mrs. Mattie—wife of Mr. Ike Lackey, of Sanford & Lackey, morticians, Covington, Ga., died January 11 at a local hospital. Besides her husband, she is survived by one daughter, Mrs. Ruby L. Gaither, and son-in-law, Mr. Arthur Gaither, of Detroit, Mich.; three sons and their wives, Mr. and Mrs. Flem Lackey, Mr. and Mrs. Wavy Lackey, Mr. and Mrs. Walter Lackey; grandchildren, Lester, Horace and Emogene Lackey; mother, Mrs. Mollie Maxey; sister, Mrs. Jean Shepherd; brothers, Messrs. Cleveland and Robert Maxey; son-in-law, Mr. Fred Johnson, all of Covington, Ga.; one brother, Earnest Maxey, of Decatur; their friends and other relatives are invited to attend her funeral Sunday, January 15, at 2 p. m., E. S. T., at Wesley Chapel M. E. church, Leguin district, Covington. Rev. D. S. Harkness and Rev. G. J. Clark officiating. Interment, family cemetery. Sanford & Lackey.

(COLORED.)

JOHNSON, Mrs. Bertha Lee—The remains are in our parlors awaiting funeral arrangements. Hanley Co.

WADE, Mr. Sammie—passed away recently at his residence. Funeral announcement later. Hanley's Ashby Street Funeral Home.

O'CONNOR, Mrs. Mamie—The funeral of Mrs. Mamie O'Connor, of R. 730 Piedmont avenue, will be held today (Friday) at 11:30 o'clock at our chapel. Rev. Lewis Foster Sr. officiating. Interment, Lincoln cemetery. Sellers Brothers.

REED, Mrs. Anna—Friends and relatives of Mrs. Anna Reed, Mr. Charlie Reed, Mrs. Sarah Hunt, Mrs. Elmira Toomer and family, Mr. and Mrs. John Willis, Mr. and Mrs. Eddie Rose, Mrs. Vinnie Moreland and family, Mr. Tom Bailey and family, Mr. Charlie Lawrence and family, Miss Lizzie Byrd, Mrs. Marie Wynn, Mrs. Brittie and family, Mr. and Mrs. Bish Chappel, Mr. George Jenkins and family, Mr. Gus Devoe and family, Mrs. Ruchudee Muckle, Mrs. Ludenia Lee, Mrs. Eliza Simms and family, Mrs. Geneva Jett, Mrs. Laura Jones are invited to attend the funeral of Mrs. Anna Reed Sunday afternoon, at 3 o'clock, at Stone Branch Baptist church, Hamburg, S. C. The remains will lie in state at the residence, rear 162 Harris street, Wesley's alley, apartment 6, from 4 o'clock this (Friday) afternoon until 5 o'clock Saturday morning, at which time the remains will be sent via Georgia railroad to Augusta, Ga. Dunn's Funeral Home.

(COLORED)
In Memoriam.

In loving memory of my dear wife, who passed away two years ago today, January 13, 1936.
JORDON WILLIAMS.

Tech Quintet Opens Work for Vanderbilt Game Saturday

JACK DEMPSEY THANKS TUNNEY FOR LONG COUNT

Mauler Says Gene's Comeback Affected His Whole Life.

By WHITNEY MARTIN.

NEW YORK, Jan. 12.—(AP)—Doll-eyed, disorganized and all but dismantled, Gene Tunney hauled himself upright to stage his own rubber-legged version of the retreat from Moscow in that famous "Battle of the Long Count" with Jack Dempsey in Chicago, and today, 11 years later, Dempsey says: "Thanks, Gene."

DEMPSEY.

Dempsey, weary, thumped and thwarted, but still the tiger, had given his all in that furious assault which brought him within seconds of regaining the heavyweight championship, and at the moment would rather have watched his temperature rise than Gene Tunney.

But 11 years of undimmed popularity, enjoyed with a clear head and sound body, have made the Manassa Mauler realize how close he came to being ruined by victory. Writing in the current issue of Collier's, Dempsey gives his version of the "long count," and explains why he owes Gene a vote of thanks.

"It was a sickening sight to me to see Tunney grab that rope, pick up the belated count and pull himself to an upright position," Dempsey writes. "I felt like the unluckiest guy on earth at the moment."

"Today, 11 years later, I feel that I was most fortunate of all the world's able-bodied citizens. For, if Gene Tunney had remained on the canvas, the whole course of my life would have been changed, and for the worse, I am certain. Had Tunney remained on the floor in Chicago, I would have been hailed as a 'superman' of the ring. Money would have been showered my way by the bucketful. Clamor of the public and press would have guaranteed $3,000,000 for another Tunney-Dempsey battle.

"And nine months later I would have been in the ring taking a third straight beating (Dempsey describes the Tunney fights as the only real "shellackings" he ever took), a million dollar beating win or lose; for, being the most studious and determined of all fighters, Tunney had perfected a defense and counter-attack for the only fighting style I knew."

Dempsey indicates he still is skeptical of Tunney's statement that he kept his wits during those few seconds when the championship hung in the balance, and that he figured out his campaign of defense and attack while waiting for the count of nine.

"Tunney has said he kept his wits during those fleeting seconds," Dempsey writes. "If he actually did, he is more of a ring fighter than his record shows, because few people can be staggered against the ropes with a heavy right and, five seconds later, spilled to the deck with five more rights and lefts, and still be cagey enough to remember that the other guy must go to a neutral corner before the counting begins."

However, there is no rancor in Dempsey's recollections, only the thought that the best thing that ever happened to him was that he dropped Tunney buttered side up so that with a little brushing of cobwebs from his brain and resin from his trunks he was as good as new.

Canton Clubs Divide Games With Nelson

CANTON, Ga., Jan. 12.—Canton Cotton Mill basketball teams broke even at Nelson Tuesday night. The Miller girls' team won, 27-15. The Miller boys' five lost, 40-30.

GIRLS' GAME.

MILLERS (27)	Pos.	NELSON (15)
Payne (4)	F.	B. Tate (7)
Hathcock (14)	F.	Willis (2)
W. Pharr (9)	F.	Thacker (5)
E. Pharr	G.	Cannon
Wehunt	G.	Fowler
Thacker	G.	Brown

Substitutions: Canton Mill—Dobson. Nelson: McHarl and F. Tate.

BOYS' GAME.

MILLERS (30)	Pos.	NELSON (40)
Hathcock (5)	F.	Ashe (14)
Fowler (2)	F.	Anderson (7)
Jones (9)	C.	Fitts (4)
Cagle (7)	G.	Sosebee (10)
Wehunt	G.	Hitt (5)

Substitutions: Millers—Wallace (1) and Pharr (6). Nelson: Howard.

MEN!
Use Your
Charge Account
RICH'S
SHOE
DEPARTMENT
Street Floor Balcony
Featuring
FLORSHEIM
SHOE SALE
7.85
A few styles 8.85

The machine age probably has done enough to the horse, but that's all right, too. Because, at past field trials, the horse has done enough, and more, to a certain rotund correspondent who seems to have been constructed, by nature, for a soft automobile cushion.

I won't mention any names, but this fellow has entered into a dark conspiracy against the horse this time. He has gone into training. Each day finds him in the hands of his trainer, Bill Daly.

He is, in short, given the works. His program of training will continue through Saturday. On Sunday he will observe the day of rest, and then, on Monday at Waynesboro, he will vault into the saddle after looking the horse squarely in the eyes and bounce off into the fields hot on the heels of the pointer and setter.

It might be interesting to jot down the program of training he has observed. We'll pass over the rigorous list of calisthenics and pause at the punching bag. He has spent a lot of time on the punching bag.

He also has given the running machine his undivided attention, just in case. And then there is the rowing machine, and the stationary bicycle.

The steam room has found him in a sweat, more often than not. And to really get the atmosphere properly, he has allowed the proprietor of the rubbing table to bounce him around most freely.

If he has overlooked any of the muscles that are brought into play by a horse, I am not in any position to say which ones they are.

The horse will find out soon enough, anyway.

This is very likely one of the few times in history that a fellow ever went into training for a field trial, but it's probably just as well.

For, after all, a horse has four legs to mere man's two. And seemingly the highly intelligent animal can do more with four than a man could if he had six.

If anyone doubts this statement, just try it on the back of a strange mount from dawn to "first dark" for three or four days hand running.

It all boils down to one thing. A field trial can be a field trial and most enjoyable, or it can be a rodeo and a pain in the—well, in the neck.

President Roosevelt, as that fast-talking news commentator insists, is right. Preparedness is the best motto.

NO SETTERS? YES, INDEED.

This person's voice sounded very pleasant on the other end of the line, but he was insistent.

"I have been looking at dog pictures in the paper for the past several days. I notice that all of them are pointers. Is it going to be strictly a pointer's party at Waynesboro?"

Well, it probably seems that way, but there will be a few setters in the competition upholding the honor of the long-hair tribe.

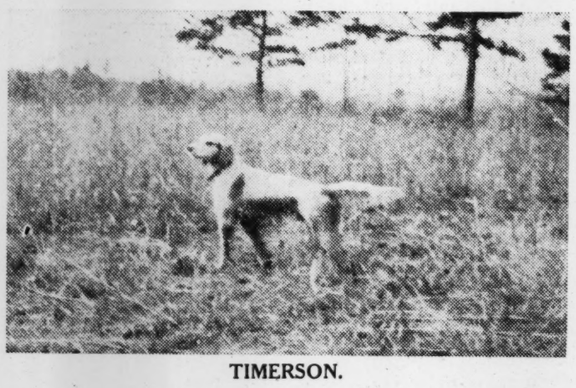

TIMERSON.

There is Timerson, for instance. Fred Jordan, of Atlanta, owns Timerson. And Fred will tell you, any day or at any time of day or night, that Timerson is a big going dog.

He was bred down in Jasper county—at Monticello, Ga. And he is not only a real bird dog in his own right, but is siring some great setter puppies.

Three of his puppies from the same litter will be running in the Derby events. It is rather remarkable that there are three good ones from one litter.

The three Derbies are Gildan, Darhe and Rosetime. They are owned by Fred Jordan, Mrs. Fred Jordan and Uncle Charley Jordan.

It seems that Charley Jordan has been going to the trials with good dogs since time began. And Fred, his son, was watching his first trials from Uncle Charley's knee.

THANKS JUST THE SAME.

It occurred to this correspondent that a certain friend might enjoy taking time off from his business and attending the field trials, since he was born of the country and has a marked fancy for good dogs.

He thought the matter over for a time and called back.

"I have looked at the matter from all angles," he said, "and I probably could arrange to get off.

"But I'll tell you. It's like this. They've probably run out of horses by this time. It would be just my luck to draw a mule.

"I spent a lot of time, as you know, on the farm. And it got to be just before I left that I was so fed up on it all that if a mule sat down in my lap I wouldn't say, 'Git up.'"

THE LITTLE TARZAN.

Word brought from Greensboro, N. C., by Louise Snyder, who has been visiting the Durhams, is that Bob no longer deserves the title of "Little Round Man."

Durham, sending his regards, has been spending the winter building a home for his family. Between times he has been playing golf and hunting.

He has lost 15 pounds and probably will ask, later on, to be referred to as "The Little Tarzan."

Durham will be the Crackers' chief relief and spot pitcher this summer. He is one of the finest flingers in the league in a pinch. In fact, he probably is the best.

Little Bob is at his best when the chips are down, as has been proven on numerous occasions in past seasons.

And trimmed down as much as 15 pounds in weight before spring training, he might take over a starter's role. But that probably won't be necessary or the best procedure. With all the young fellows the Crackers have for pitching duties, it likely will be best for Durham to be held in reserve—for relief and spot performances.

As to Cracker prospects, it is a bit out of line to say in January what a club will or will not do in April.

MARIST SLATES TOUGHEST FOES FOR GRID CARD

Ten of Strongest Teams in City and State To Be Met.

By ROY WHITE.

A 10-game schedule, the toughest in recent years, was announced last night for Marist's 1939 football team, by Coach Louie Van Houten. The announcement of the new card came as a feature of the annual banquet at the Ansley hotel.

Marst will open its card with Tech High, co-city champions with G. M. A., on September 15. Monroe Aggies, Georgia's 1938 champions follow on September 23.

Commercial, Albany, Boys' High, Rome, G. M. A., Richmond Academy, Lanier High and Brunswick follow in order.

Taking on the defending state champions, both city co-champions and Richmond Academy and Lanier High, two state high school powers, is no little task for any prep football team, but that is just what Marist has planned for its 1939 eleven. That is a backbreaker in prep circles, if there ever was one.

AWARD 20 LETTERS.

Along with the announcement of the schedule, Coach Van Houten awarded letters and sweaters to 20 members of the 1938 squad. Those on the list include Gentry, Leatherwood, Palmer, McDonald, Cumberworth, Stanford and Holder, backfield, and Davis, Davol, Beaty, Capalo, Sargent, Anderson, Ryckeley, Vickers, Wasser, Murphy, Cranford, Lee and Mallett, linemen.

The banquet program was short and snappy with only the Rev. Father Dagnau, Coaches Louie Van Houten, Robert Van Houten and Butch McCullough, and newspapermen having a word to say.

Marist last year had one of its most successful seasons and supplied the biggest story of the year with a 2-to-0 upset victory over Boys' High.

A spring practice program will be run for four or five weeks, beginning in early March, and Marist will return a majority of its present squad.

AGGIES REPLACE DECATUR.

Decatur High was dropped from the 1938 schedule, with Monroe taking the place.

Brunswick is the only other new team on the 1939 card.

THE SCHEDULE.

September 15—Tech.
September 23—Monroe Aggies.
September 29—Commercial.
October 6—Albany at Albany.
October 13—Boys' High.
October 20—Rome High at Rome.
November 3—G. M. A.
November 10—Richmond at Augusta.
November 24—Lanier High at Macon.
November 30—Brunswick at Brunswick.

HOGAN LEADING OAKLAND FIELD

OAKLAND, Cal., Jan. 12.—(AP) Ben Hogan, one of the mighty mites of the professional golfing clan, came charging home through evening shadows and a bank of fog today to post a par-shattering 66 for the first-round lead of the 72-hole $5,000 Oakland open tournament.

Two other "dark horses," and a seasoned campaigner were close enough to grab the leader's coattails.

Stationed in the 67 column were Ed Oliver, Wilmington, Del.; Clayton Heafner, Greensboro, N. C., and Sam Snead, White Sulphur Springs, W. Va.

Oliver and Heafner each ganged out nines of 33-34. Snead reversed the figures.

Another tournament veteran, Horton Smith, of Chicago, was close to the pace with a 37-31—68. His four-under-par second nine was the lowest of the day.

Grouped at 69 were Jim Demaret, Houston, Texas, with 35-34; Dick Metz, Chicago, 35-34; Zell Eaton, Oklahoma City, 37-32; Charles Sheppard, Pleasanton, Cal., 35-34; John Perelli, Tahoe, Cal., 34-35; Amark Fry, Oakland, 35-34, and Amateur Bill Higgins, of Oakland, with 34-35.

BRITON BETTORS LIKE FOXBROUGH

LONDON, Jan. 12.—(UP)—Foxbrough II, bred in the United States and owned by the New York banker, William Woodward, has been established as the winter favorite for the English Derby in the first call-over of prices issued today.

Foxbrough II is quoted at odds of 5 1-2 to 1 against in the bookmakers' futures lists for the blue ribbon race which will be run at the Epsom Downs track near London next May 24.

Other prices quoted in the winter books are:

Lord Roseberry's Blue Peter, 8-1; Lady Zia Wernher's Casanova, 12-1; Edward Esmond's Fox Cub, 12-1; Mrs. James Corrigan's Panorama, 12-1; The Aga Khan's Dhoti, 14-1; William Woodward's Hypnotist, 14-1; Mrs. D. Thomas' Rogerstone Castle, 14-1; Sir John Jarvis' Admiral's Walk, 16-1; Sir Abe Bailey's Meadow, 16-1.

Cage Results

Erskine 32	South Carolina 18
Miss. St. 38; Southwest'rn (Memphis)	28
Northeast Center L. S. U. 33; Henderson Teachers (Ark.)	32
Alabama 38	Sewanee 21
Hendrix College 44	Ark. Tech 32
Virginia 37	North Carolina 29
Augusta Junior College 35; Middle Georgia College (Cochran)	61
Marshall 43	Ohio Wesleyan 28
Roanoke College 47	Geo. Wash. 33
Hampden-Sidney 41	American Univ. 31
Wake Forest 44	Clemson 38
W. & L. 62	W. & M. 42
Elon 35	Catholic Univ. 32
Emory & Henry 48	Milligan 46

SPORTS
THE ATLANTA CONSTITUTION
JACK TROY, Sports Editor
Grantland Rice - Melvin Pazol - Roy White - Thad Holt - Kenneth Gregory

YOUNG JIM AWAITS COMING BASEBALL SEASON

Associated Press—Photo.

While winter winds whistle across empty baseball diamonds, Young Jim Bagby, mighty rookie pitcher for the Boston Red Sox, works at his gasoline filling station here and dreams of doing great things like his dad, famous old Cleveland star. Young Jim's off to a pretty good start at that, having won 15 and lost 11 last year, his first in the majors. The Red Sox are counting on him this season.

Wayne Sabin Key Man For Davis Cup, Grant

Bitsy Says U. S. Has "Wonderful" Opportunity To Keep Trophy; Will Fight for Berth.

By KENNETH GREGORY,
Associated Press Sports Writer.

Bryan M. (Bitsy) Grant, "Mighty Atom" of American tennis, concluded yesterday the United States has a better than even chance to retain the Davis cup—providing Wayne Sabin isn't overlooked.

A veteran of big time tennis at 28 years but prepared to carry on as long as his legs last, Grant agreed the loss of Don Budge was a blow, yet insisted the United States has a "wonderful" opportunity.

"We have two fine players on our side right now, who, I believe, could team together and retain the cup unaided," said the 120-pound gazelle of the courts. "One is Bobby Riggs and—this will be a surprise to a lot of people—the other is Wayne Sabin."

"You can say for me that Sabin is the 'key man'," he continued. "He is a fine singles player, probably second only to Riggs, and in my opinion is the best doubles player in the game today. I think he could pair with either Riggs or Gene Mako and win easily."

The Atlanta ace has paired with Sabin, unranked in the national list for 1938 performance, in two tournaments this year. Each time they lost in the finals to Mako and Jack Tidball, Los Angeles veterans.

"If they don't put Sabin in there with either Mako or Riggs, I think the committee will be making a very foolish mistake," Grant said emphatically. "The Mako-Tidball team is good, but that lineup couldn't stack up against one with Sabin in there."

Grant had little to say of his own chances, but admitted he was "gonna try to slip into the lineup." He thinks the squad will be made up of Mako, Riggs, Sabin, Joe Hunt and either himself or Frankie Parker.

Bitsy was encouraged by the probability Australia will be the team that gains the challenge round, since he has yet to lose a match to an Australian, having beaten Jack Bromwich, Adrian Quist, Jack Crawford and Vivian McGrath, the latter twice.

Grant still relies mainly on phenomenal retrieving but acknowledged he was going to the net a bit more to cut short rallies "because I am getting too old to keep on running down the long ones."

'Y' Matmen Engage Young Harris Here

The Central "Y" wrestling team will meet Young Harris College tonight at the Y. M. C. A. beginning at 8 o'clock. Young Harris enters its third year of wrestling and has improved quite a bit. Team members have learned some scientific holds to go with their natural strength. However, the "Y" boys should turn them back.

The "Y" team has won two out of three matches thus far this season, defeating Tech High and Columbus "Y" and losing last week end to the strong Knoxville "Y" team in Knoxville.

HIT THE ROAD.

CANTON, Ga., Jan. 12.—Canton Cotton Mill teams will journey to Buford Friday night to meet the Buford teams.

Six-Pound Baby Girl Born to Richardses

A six-pound baby girl was born to the Paul Richardses Thursday morning at 2:15 o'clock.

Both Mrs. Richards and her daughter are doing nicely but reports say that Paul is not holding up so well under the strain.

GEORGIA CAGERS TO PLAY FLORIDA

Elmer Lampe's Quintet Seeks First Conference Victory Tonight.

ATHENS, Ga., Jan. 12.—Georgia's sophomore-junior basketball team, beaten once in two starts, left Thursday for a pair of games with the University of Florida in Gainesville, the first contests for the Bulldogs on a strange court.

Coach Elmer Lampe's prediction that Georgia would not be as potent on the court as some backers had first believed came true last week when the Bulldogs, after occasional flashes of brilliance, collapsed and lost to Clemson by a 37-to-30 score.

"It was simply a case of when the pressure was applied the boys didn't know what to do and consequentiy we were beaten before the boys could steady themselves and get back to their normal game," Coach Lampe said.

He admitted at times during the game the Georgians showed patches of brilliant basketball, especially the latter part of the first half when an early Clemson lead was overcome and Georgia forced to the front. At intermission the Bulldogs had a five-point lead.

Coach Lampe will stick to his regular starting lineup in the Florida games, with Alex McCaskill and Cecil Kelly at forwards; Dan Kirkland, center, and Roy Chatham and Joe Killian at guards.

Boys certain to see service include Frankie Rentz, a five-foot five-inch spark plug who did a jam-up job while in the Clemson game; "Coot" Vandiver, reserve forward; Knox Eldredge, a guard, and Johnny Stegeman, who can play any position on the team.'

Gusto Gaines Takes Pinehurst All-Age

PINEHURST, N. C., Jan. 12.—(AP)—Gusto Gaines, a white and liver pointer owned by Clarence F. Gaines, of Sherburne, N. Y., annexed the open all-age stake of the Pinehurst Field Trial Club's meet today.

Cavalier, a white and orange setter owned by G. D. Richardson, of Dahlgren, Va., won the open derby event. Gusto Gaines had a brilliant find and an accomplished race. Cavalier's race was substantial, and he had one covey find with perfect manners applied.

Dawn's Highland Bill, a white and black pointer owned by Stienman and Eshelman, of Lancaster, Pa., was second in the all-age event with one find and a fair race. Third place went to Shufflletown Farms Rex, owned by R. Z. Cates, of Spartanburg, S. C. Rex ran a short race with one bevy of birds and two backs to his credit, and earned his place by virtue of style on game

Sunkel Figures In '39 Plans Of Cards

ST. LOUIS, Jan. 12.—(AP)—That old seer, Branch Rickey, crossed his fingers today and in a burst of optimism predicted his St. Louis Cardinals wouldn't be in the National league cellar when the 1939 baseball season closes.

"Anywhere from first place to seventh," he prophesied, reserving last place for Philadelphia's Phillies.

Wary of climbing out on limbs ever since the Gashouse Gang shuffled home a weak sixth in 1938 to upset his rosy predictions, Rickey almost added an "if" to that wide-range forecast.

The Cardinal vice president pinned considerable hope on comebacking Paul "Daffy" Dean, Morton Cooper and Tom Sunkel—two right-handers and one southpaw hurler, respectively.

"Those three men might convert our mound staff into a pennant winner," he ventured. "If they have good seasons, we should have one of the best pitching staffs in the business.

"Paul Dean showed remarkable improvement late last season. Cooper has been around our organization for years and ought to be ready to deliver. Sunkel had a great year with Atlanta last season, and is confident he is ready to win in the National league."

Dean, younger of the once-famous brother act that was split by lame arms and sundered by the sale of his brother, Dizzy, to Chicago's Cubs, played with the Cards in their final 1938 games, as did Cooper, both coming up from the Texas league. Sunkel came to the Cards from Atlanta at the end of the season.

Atlantan Awarded Columbia Numeral

At Columbia College, Albert A. Rayle Jr., of 784 Virginia avenue, N. E., has been awarded freshman class numerals as a member of the yearling football squad.

Announcement of varsity "C" awards was made at the recent annual dinner of the Varsity "C" Club in New York city.

Rayle is the winner of a four-year honor scholarship for scholastic achievement and participation in extra-curricular activities in Boys' High school in Atlanta.

$2 Ticket Pays Off $196.50 at Hialeah

MIAMI, Jan. 12.—(UP)—Ninety-one holders of $2 tickets collected $196.50 each after Dalamac won the seventh race at Hialeah Park today. It was the largest payoff in straight betting of the season so far.

Dalamac ran the mile and an eighth in 1:52, clipping one full second from the track record set by Blackbirder in February, 1937.

MADISON SQ. GARDEN
TONIGHT 9 P.M.
N.B.C. Blue WAGA Coast to Coast
10 ROUND BOUT
TOMMY FARR
VS.
RED BURMAN
Sam Taub—at Mike—Bill Stern
Sponsored by
ADAM HATS
64 Peachtree St., N. W.
Stores and Agencies Everywhere

FUNDAMENTALS ARE STRESSED BY MUNDORFF

Coach Displeased With Team's Attack in Opening Game.

By JOHNNY BRADBERRY.

Disappointed but not discouraged over their two-point licking at the hands of Mercer, Tech's basketball aspirants plunged into hard work yesterday afternoon for their game with Vanderbilt Saturday night.

Fundamentals, so sadly lacking in the Bear encounter, occupied most of the Jackets' time in practice yesterday. Coach Roy Mundorff drilled his boys at length on passing and floor work.

Time was also devoted to goal-shooting as Mundorff is thoroughly displeased because his team was able to shoot only one field goal in the last half of the opening game.

An idea of the Jackets' weak attack may be gained from the fact that Junior Anderson was high-point man against Mercer, yet he has never been known as a deadeye shot.

Hopes that Sophomore Jim Hughes would come around and live up to the signs of brilliance shown at times Wednesday night were kept alive by the big boy's work in the practice.

If he can learn to pass accurately, his value will increase 100 per cent.

Jim Williams may also come through at guard. He was ejected from the game because of personal fouls but while in there, the Jackets played much better ball.

Tech will be decided underdogs against the Commodores, who will be seeking revenge for a couple of defeats last year.

VOLLEYBALLERS WILL MEET AT 'Y'

The Southeastern Invitational volleyball tournament will hold the center of the stage at the Y. M. C. A. Saturday afternoon and night. Five teams from Georgia and Tennessee have entered and will enter a round robin tournament to determine the winner.

The round robin style of tournament play will allow each team to meet every other team. The team then with the highest number of wins will be declared the champion.

Beside Atlanta, the host team, Chattanooga "Y", Macon "Y", Augusta "Y" and Columbus "Y" have entered. There is a possibility that Knoxville "Y" may enter.

Jay Ledgerwood, ace spiker on the Knoxville team for the past several years, is now a resident at Chattanooga and will be a member of the Chattanooga team. Volleyball fans have talked much about this man's play. His perfect pair of legs enables him to jump and spike the ball so hard that sometimes it bounces on the running track at the "Y".

Chattanooga and Columbus are scheduled to meet in the first set of games at 2 p. m. tomorrow. There will be no admission fee charged, and the public is invited to attend.

Al Smith Engaged To Evelyn Ratliff

LAUREL, Miss., Jan. 12.—(AP) Mr. and Mrs. H. H. Ratliff announced today the engagement and approaching marriage of their daughter, Evelyn, to Albert G. Smith, sports publicity director for Louisiana State University.

The marriage is planned for late January.

Smith and Miss Ratliff met in Baton Rouge, La., where she is employed in the state publicity department. He is a son of Mr. and Mrs. I. N. Smith, of Waycross, Ga., and a graduate of the University of Georgia. He worked with the Associated Press in Atlanta before going to L. S. U.

Smith is well known in Atlanta, having served as correspondent for The Constitution while a student at Georgia.

Taste tells the story
That's why People Prefer
Clarke's Pure Rye, Inc.
STRAIGHT
WHISKEY
THIS WHISKEY IS 3½ YEARS OLD
90 Proof
RYE
$1.35 pt., $2.65 qt.
ARROW DISTILLERIES INC. PEORIA, ILL.
Consolidated Distributors, Inc.
666 Parkway Drive, N. E.
WAlnut 3226

Smithies Meet Marist Tonight

RUSSELL CAGERS PLAY SPALDING IN GRIFFIN GAME

Druid Hills Meets Decatur; N. Fulton Opposes Monroe High.

By ROY WHITE.

Tech High and G. M. A. will be hosts tonight in the second round of the city prep basketball league. Tech High, winner of its opening game with Boys' High, plays Marist College at 7:30 o'clock on the new Henry Grady court and G. M. A. plays Commercial at the same hour on the College Park court.

Tonight marks the first game for G. M. A. this season, and will be followed by a battle with the Auburn Freshmen Saturday night at Auburn. The Cadets returned to school several days later than the city's schools and consequently have not had the practice of the other teams.

Russell High, defending its N. G. I. C. championship in an independent pre-tournament schedule, plays Spalding High, in Griffin, Druid Hills plays Decatur at Druid Hills and North Fulton journeys to Monroe, Ga., to play Monroe High.

Russell, Druid Hills and North Fulton will play double headers, with the girls' game first on each program.

TWO VETERANS.

Tech High with only two veterans returning from last year got away to a fine start in beating Boys' High Tuesday night. Captain Ammons and Pounds led the Smithies to victory.

Marist, also with a new team, ran into a "hot" Commercial five and was beaten 10 points in the Tuesday opener. The only bright feature on the Marist side was the fine shooting of Stanford who rang up 20 of his team's 30 points. He was ringing baskets from all angles.

Rupert Davol, a star of the Marist team last year, was not in the Tuesday game but is likely to be back in harness tonight. He was a member of the Atlanta all-star football team which played January 2 at Phoenix, Ariz., and did not return home until last Friday.

The Tech High-Marist game will be well worth while and will be no runaway for either team. In fact it should be one of the best games of the first half.

GOOD TEAM.

Commercial exhibited a well balanced team in winning over Marist Tuesday. The Typists have the tallest center in the league in Wallace, who shared the spotlight in Commercial's first victory. He plays well defensively and recovers many stray shots from opponent's baskets and also accounts for many of his team's points, following up long shots.

Monsees and Finkbeiner are the only two holdovers on the G. M. A. squad, but Monsees has not been in practice very much, due to being a member of the football team. A number of Cadet reserves have been waging a merry scramble for the vacant varsity posts and most likely will get into the game tonight.

North Fulton, with one of its best teams in recent years will face one of the stronger teams in the tenth district at Monroe.

Russell's undefeated champions should rule a favorite over Spalding High at Griffin while the Druid Hills-Decatur scrap will be a toss-up.

CHEROKEE WINS.

CANTON, Ga., Jan. 12.—Cherokee Musketeers Tuesday defeated the Canton Skunks, 23-21. Harmon was high-point man for the Musketeers. Perkins for the Skunks. The Musketeers want games with local teams in their class.

BASKETBALL

AHEPA WINS CLOSE ONE.

In the Atlanta League play last night at the "Y," the Ahepa five took a close and exciting game from Piggly-Wiggly, 31 to 30. The Ahepa's were trailing at the half by seven points. Skundale shot six points at the beginning of the second half to put them back in the game. The score then changed hands several times before the whistle. The "Y" Dormitory and the "Y" Triangles played another exciting game, the former winning, 37 to 31.

Beck & Gregg forfeited to Sons of Pericles in the opening game, and Commercial "B" took a 38-to-13 game from Genuine Parts in the finale.

"Y" DOR. (37)	Pos.	"Y" TRI. (31)
Coppock (13)	F.	Smolen (6)
Douglas (13)	F.	Matrangos
Fleming (3)	C.	Shiver (12)
Herring (6)	G.	Weaver
Miller (2)	G.	Marshall

Subs for Dormitory: None; for Triangles: Schutte (2), Marinos (3), Kartos. Shockley (8). Referee, Posey.

AHEPA (31)	Pos.	PIG. WIG. (30)
Skundale (15)	F.	Shackelford (12)
Dodys (5)	F.	Phillips (3)
Poole	C.	Dillard (10)
Cotsakis (1)	G.	Juhan (2)
Economy (10)	G.	McManus (3)

Subs for Piggly Wiggly: Haygood. Referee, Bullock.

COM. "B" (38)	Pos.	GEN. P. (13)
Kirkland (4)	F.	Watts (1)
Jenkins (10)	F.	Chambers (3)
Jackson (5)	C.	Sartain (2)
Peacock (2)	G.	Harrison (2)
Bone (16)	G.	Andrews (2)

Subs for Commercial: McGill (1), Howell, Foster; for Genuine Parts: Barnett (3), Sawyer. Referee, Bullock.

CITY LEAGUE.

The fast "Y" City league will play its second round in the last half Thursday night on the "Y" court.

All four games are expected to be good as all the teams are evenly matched. Last week three of the four games were decided by four or less points.

SCHEDULE.

7:00 P. M.—Marietta vs. Rybert.
7:25 P. M.—Parks-Chambers vs. Four Square.
8:40 P. M.—Gold Shield vs. Nine Old Men.
9:05 P. M.—Sears-Roebuck vs. Haas & Dodd.

ZO-AK A SPECIAL TONIC FOR **MEN**

It's the formula of a well-known New York physician CREATED ESPECIALLY FOR MEN whose virile vigor is temporarily lowered. Zo-ak contains QUICK-ACTING vegetable stimulants plus ADEQUATE amounts of ESSENTIAL Vitamin concentrates to build up health and strength. Sold on money-back guarantee by Taylor's Pharmacy when taken as directed. Ask for Economy Size. Save $1. Booklet by registered physician FREE. ZO-AK CO., Inc., 56 W. 45 St., N. Y. C. —(adv.)

HERE WITH CELTICS TUESDAY

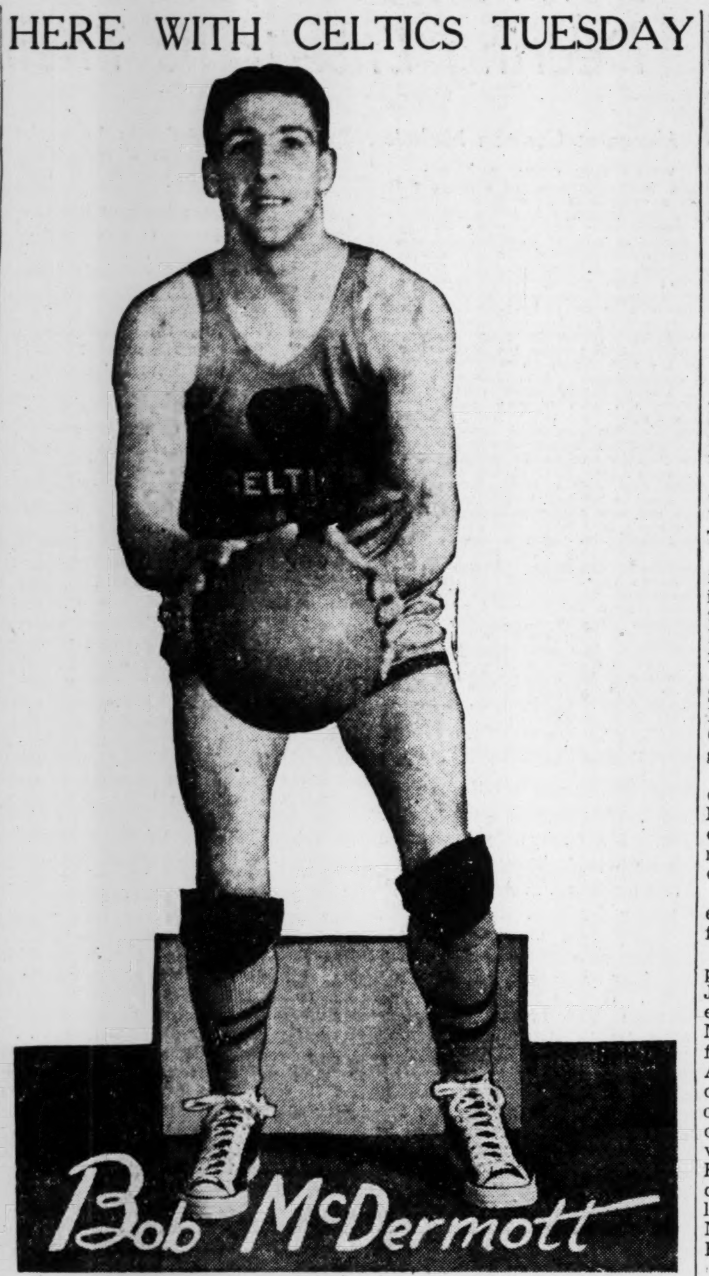

Basketball's greatest long-range shooter is Bob McDermott, young star of the world champion Celtics, who meet the strong Warren five at Warren arena Tuesday night. McDermott shot 11 straight baskets from the center of the floor against J. P. C. two years ago. Veterans of the Celtics are Dutch Dehnert, Davey Banks, Nat Hickey and Rusty Saunders. This will be the annual visit here of the pro champs, who barely beat Warren three points last season. Tuesday's tilt will definitely be more than an exhibition. Shep Lauter thinks Warren has an outside chance to win.

Warren Is Defeated By Flames, 47 to 41

Virlyn Moore Unable To Play; Score Tied 41-41 With Four Minutes To Play.

By THAD HOLT.

Warren's victory streak, which had reached seven in a row, came to a thrilling end last night when a burst of Red Flames representing Southern Bleachery from Taylor, S. C., swept their hopes into ruins, 47-41.

It was the third defeat in 13 games for Shep Lauter's team and two of the losses came with Virlyn Moore, forward and sparkplug of the Warren five, out of the lineup. Virlyn was too ill even to attend last night's spectacular battle, but thinks he'll be ready for the world champion Celtics Tuesday night.

Warren arena has seen no more stirring contest than last night's rip-roaring battle. With four minutes to play, Warren, fighting furiously after a ragged start, had left them trailing, 25-18, at the half and still further behind at 32-20 after five minutes had elapsed in the second half, came storming back with a brilliant attack that knotted the score with four minutes left to play, 41-41.

CROWD IN FRENZY.

The crowd was in a frenzy and apparently Shep Lauter's lads were a bit excited, too, for they forgot defense and the skillful visitors slipped away for six points to ice the game.

The Red Flames were hot and no pun is intended. They couldn't miss, it seemed, from far out in the court, while Warren failed to convert countless easy shots until their near victorious rally.

Connie MacBerry, former North Carolina State center, featured the Carolina team's attack with 14 points and Warren had no match for the big fellow, although Ed Copeland and Ed Bellamy tried hard enough. Captain Bert Hill was missing from the Bleachery lineup.

Sudduth sank 11 points and Wilson looped 10, all from the center of the floor.

Harrison Anderson, former Georgia captain and guard, led Warren scoring with 10 points, going out on excessive fouls with three minuets to play.

Gene Warlick's great guarding from whistle to whistle really was the big feature of the Lautermen's play. He was tigerish on defense and saved his club from worse defeat, although Copeland and Anderson did yeoman service.

LATE DRIVE.

Witcher, little forward, came in to lead Warren's late drive and harassed the Red Flames' defense, in addition to tallying seven points.

Warren Reserves overwhelmed the Young Men's Syrian Class in the preliminary, 55-19.

Copperhill (Tenn.), reputedly a strong team, will invade Warren arena Sunday afternoon. And next will come the colorful Celtics.

Rubeling Reported In Fine Condition

A report from the club doctor yesterday revealed that Al Rubeling, Cracker infielder, is in fine physical condition and thus will be available to the Atlanta club this spring.

Rubeling's spot is second base in the Cracker plans, and if he approaches the form he showed in spring training last year the Crackers won't have any worries over a likely keystone combination. Russ Peters is one of the finest defensive shortstops in the minor leagues. Rubeling, out last season because of illness, was the second hitter in the Sally League the year before.

THE LINEUPS.

WARREN (41)	Pos.	FLAMES (47)
Cabiness (3)	F.	Wilson (10)
Bradford (8)	F.	Suddeth (11)
Copeland (6)	C.	MacBerry (14)
Warlick (4)	G.	Hendley (6)
Anderson (10)	G.	Burnett (4)

Substitutions: Warren—Witcher (7), Bellamy (3), Foster; Flames—Nau, Wall, Blackwell, Williams (2).
Officials: Bulloch and McGaughey.
Half-time score: Warren 18, Flames 25.

WAR. RES. (55)	Pos.	Y. M. S. A. (19)
Bloodworth (13)	F.	C. NaJour (7)
Bradford (16)	F.	Mensour (4)
Johnson (7)	C.	Dahor
Heath	G.	Mackool
Smith (11)	G.	Jacobs (2)

Substitutions: Warren Reserves—Donehoo (8), Warren; Y. M. S. A.—F. NaJour (2), A. NaJour, Haddoc 4, Naddar.
Referee: Bulloch.
Half-time score: Warren Reserves 31, Y. M. S. A. 6.

3,500 Expected To See Free Mat Card Tonight

A capacity crowd of some 3,500 fans is expected to take advantage of the opportunity to witness a free wrestling show tonight at Warren Arena. Last week more than 3,000 turned out when the wrestlers gave a free show as their appreciation to fans for past attendance.

L. C. Warren, revealing that one of his ambitions was to see every seat in the arena filled, throws open the doors to the public tonight and indications are there won't be room for the people who will want to see the card.

The Red Devil, a masked warrior who says he must keep his identity a secret in order to obtain matches in this section because if his name were known, none of the grapplers hereabouts would dare meet him, will grapple the rough and ready John Mauldin in the main event.

The semi-final will present an old favorite, Sammy Miller, against Jack Montana, of New York, who made his debut here last week.

Bob Brown and Bob Anderson draw the opening assignment. Theirs is a one-fall match with a 30-minute limit.

The program will start at 8:30.

DOEG'S COMEBACK HITS SNAG; SABIN IS EASY WINNER

Mrs. Dave Jones Captures Third Round Singles Match.

ORLANDO, Fla., Jan. 12.—(AP)—Johnny Doeg's comeback efforts hit a snag today in the quarter-finals of the Florida state tennis tournament.

The former national champion was eliminated in straight sets by Wayne Sabin, of Portland, Ore. The score was 6-0, 6-1.

Doeg scored only seven points in the first set but registered 21 in the second, running four games to deuce. The fast service of the left-handed titleholder was good for only two aces.

Entering the semi-finals with Sabin were Elwood Cooke, of Portland; Hal Surface, of Kansas City, and Gene Mako, of Los Angeles.

Cooke eliminated Jack Tidball, of Los Angeles, 6-4, 3-6, 6-0. Mako turned back John Shostrom, of Chicago, 6-0, 6-2, and Surface made short work of Mercer Henry, of Orlando, 6-2, 6-2.

Cooke plays Sabin and Mako encounters Surface in the semi-finals Saturday.

In third-round women's singles play today, Yolande Barnett, of Jacksonville, beat Mrs. Sara Comer, of Coral Gables, 1-6, 6-4, 6-4; Mrs. Dave Jones, of Atlanta, defeated Rosemary McKay, of Lake Alfred, 6-2, 6-3; Marta Barnett, of Miami, won over Doris Kruse, of Eustis, 6-0, 6-2; Mrs. Al Bowen, of Orlando, bested Mildred Stevens, of Los Angeles, 6-0, 6-0; Berta Norris, of Jacksonville, conquered Katherine Johnson, of Orlando, 6-4, 6-2, and Helen Vose, of Miami, advanced by default from Helen Dillon, of St. Petersburg.

J. P. C., ALBANY IN CHARITY TILTS

By MELVIN PAZOL.

Albany's Y. M. C. A. Blues, one of the strongest quintets in south Georgia, will be the opponents of the J. P. C. basketball team in a game to be played here Wednesday night, January 25, for the benefit of the "Fight Infantile Paralysis" campaign.

Joe Moret, manager of the Progressive quintet, announced that details of the game were completed yesterday via long distance telephone, and call for a home and home arrangement with 50 per cent of the net gate receipts of each game going to charity. The game in Albany will be played for the benefit of an overseas relief fund.

The game in Albany will be played next Tuesday. It will be the first road game of the season for the Progressives who have won six games and lost one. The sixth victory was a four-point defeat handed Southern Bleachery Tuesday night.

Manager Moret stated that Albany has been anxious for a game all season, offering to play for the benefit of political refugees on two former occasions. Both dates had to be refused because of previously scheduled games. The athletic director of the Albany Y. M. C. A. saw the report in Thursday morning's Constitution of the Progressives' proposal to play for the polio fund benefit and immediately got busy.

Sunday night the J. P. C. team takes on Peerless Mills on the Progressive court. The Progressives barely got by Peerless by a single point in an overtime game last year. The team will leave for Albany Tuesday morning by automobile.

BURMAN MEETS FARR TONIGHT

NEW YORK, Jan. 12.—(AP)—There'll be heavyweights by the ton in the Madison Square Garden ring tomorrow night in a six-bout card headed by a 10-round get-together between Tonypandy Tommy Farr and Jack Dempsey's hopeful, Red Burman.

Promoter Mike Jacobs has made the card a big boys' night all the way. The three ten-rounders and three four-rounders are made up exclusively of the weighty warriors, the heavies. Attracting most interest is the second local appearance of Patrick Edward Comiskey, an 18-year-old Jersey fighter with a reputation for a knockout punch. He takes on Marty Lieberman, of Newark, N. J.

Chuch Crowell, of Los Angeles, vs. Buddy Knox, Dayton, Ohio, and Roscoe Toles ,of Detroit, vs. Gus Dorazio, Philadelphia, are on the program for 10 rounders.

NEGRO FIVES VIE IN GAMES HERE

Talladega College invades Atlanta today to meet their conference rivals, Clark University's crack basketball five, at the gymnasium on the Clark campus at 4:30 this afternoon.

Clark will be fighting to win its third game this week. Morehouse and the 24th Infantry from Fort Benning have already been defeated.

Morris Brown College opens its 1939 basketball schedule with the Army, over whom Clark barely eked out a 52-49 victory a few nights ago. They play at Sunset casino at 8 o'clock tonight.

TATE ESTATE SUITS HEARD BY HAWKINS

Pleadings and Evidence in Three Cases Submitted in Marietta.

Special to THE CONSTITUTION.

MARIETTA, Ga., Jan. 12.—Preliminary hearings in a series of legal actions involving the vast estates of the late Colonel Sam Tate are slated to continue at the Cobb county courthouse here tomorrow morning, Judge J. H. Hawkins, superior court judge, said tonight.

Pleadings and evidence in three suits brought by heirs, creditors and executors of the estate and naming as defendants Steve Tate, a nephew; Mrs. L. O. Benton Jr., his sister, and L. O. Benton Sr., were submitted to the court during the day. To simplify the legal procedure, all three of the suits are being heard simultaneously.

Day's Developments.

Developments during the day included:

1. Announcement in open court that I. P. Morton, president of the Georgia Marble Company and one of the three nominated executors of the will, had tendered his resignation as executor to the ordinary of Pickens county last night.

2. Amending of the suit brought by the creditors to include Steve Tate and Ernest Hudson, the other two nominated executors, as defendants in this particular suit.

3. Submission to the court of general and special demurrers by the defense, denying allegations of the heirs and creditors that Steve Tate and his sister, Mrs. Benton, had obtained 10,074 shares of stock in the marble company by fraudulent methods.

Obtained for Loan.

Into the rapidly growing mass of court records went allegations by the heirs that this block of stock was salable "to certain large financial interests" for $65 a share. They claim that Steve Tate and his sister obtained the stock for a loan of $10,000.

The defense contended a valid contract of sale had been made and that the stock was the legal property of their clients.

Leading counsel for the heirs and creditors is Marion Smith, of Atlanta, and associated with him are Judge N. A. Morris, of Marietta; Roscoe Pickett, of Jasper, and James Therrell, of Atlanta. Defense attorneys include W. D. Thomson, leading counsel, and John Tye, of Atlanta; Joseph Leconte Smith, of Macon, and others.

Dozens of attorneys representing clients who have interest in one of the suits and also members of the Tate family were in the courtroom during the day.

Receivership Sought.

Immediate aim of the heirs' and creditors' suits, court attaches said, is to seek a receivership for the estate or for the stock in litigation. The defense contends, however, that such a receivership is not necessary to conserve the assets.

During the proceedings the will of the late Colonel Tate was read in open court.

Plea of the plaintiffs that L. O. Benton Sr., who presumably holds the block of stock as security, be named a defendant in the suits was objected to by the defense on the grounds that the suit should have been brought in Jasper county (Monticello), the elder Benton's residence.

LITTLE THEATER SEASON TO OPEN

One-Act Plays To Be Given at Castle Stage Tonight.

The Little Theater of the Studio Club of Atlanta will launch its 1939 season with a program of one-act plays for club members and their guests at the Castle stage at 8:30 o'clock tonight, it was announced by Mrs. John M. Slaton, chairman.

The entertainment, Mrs. Slaton said, will exemplify the Studio Club policy of drawing together different groups of similar interests in the community. The Atlanta Theater Guild stage and University of Georgia Evening College talent are being co-ordinated with Studio Club talent for the program.

Mrs. Claudia Smaw Foster and Mrs. Arnold Dyke Gregory will direct the plays. Players will include Misses Kitty Buttner, Mary Foute Jones, Geraldine Chambers with J. T. Pittman, Julian Heath and G. Fletcher Magbee.

The plays will be first of a series of monthly dramatic evenings arranged by Mrs. Slaton for the second Friday of each month when the Castle stage is not in use for regularly scheduled performances of the Little Theater Guild.

-:- BOWLING -:-

Sixteen teams of bowlers, with five players on each team, began their initial bowling competition in the Emory University Inter-Fraternity Bowling league Thursday afternoon on the uptown and downtown alleys.

Enthusiasm in bowling has increased to such a point on the Emory campus that more teams than ever before are enrolled for the pin-spilling competition from the student body. Two separate leagues of eight teams each alternate each week on the uptown and downtown drives.

Maxwell, star anchorman of the Kappa Alpha team, turned in the top series of the two leagues, with games of 120, 123 and 104 for a 347 set. Despite his scintillating pin spilling, however, his team dropped two games to the Sigma Alpha Epsilon five as they "got hot" and rolled big scores in the last two games of the match, in the No. 1 league.

A high single game of 135 was turned in by Holloway, of the Delta Tau Deltas, in the No. 2 league, to top the singles game scores for both groups, though his team dropped a pair of games to Pi Kappa Alpha.

Sigma Pi won two from Alpha Epsilom Pi and E. N. F. Red won two from E. N. F. Gold in other matches in the No. 2 league.

In the No. 2 league, Sigma Alpha Epsilom won two from Kappa Alpha, Chi Phi won two from Sigma Chi and Phi Theta won three from Campus Club.

In the Coca-Cola league, W. F. Hames placed top for individual scoring in three-game scoring Thursday afternoon, with a series of 369 that included single games of 115, 129 and 125. M. C. (Mac) Allen was high for a single game with 130.

Oscar Heimerich, of the Kerosene team, turned in top-scoring honors in the Sinclair Refining Company league yesterday with a top single game score of 137 and a count of 366 to pace the three-game scores, with a large number of big scores being registered.

Brannon's big game of 122 aided him in turning in the top three-game count of 321 for the Beck & Gregg Hardware league as his Sales Department team won two games from City Sales.

+ RADIO PROGRAMS +

Radio Highlights

7:00—First Nighter, WGST.
7:00—Warden Lewis E. Lawes WSB.
7:30—Burns and Allen, WGST
8:00—The Playhouse, WGST.
8:00—Plantation Party, WAGA.
9:00—Grand Central Station, WGST.
9:00—Guy Lombardo's Orchestra, WSB.
10:00—Leighton Noble's Orchestra, WGST.
10:30—Tommy Dorsey's Orchestra, WGST.
11:00—Gray Gordon's Orchestra, WSB.

DRAMA—Orson Welles, producer and star of the "Playhouse" series, will recreate for Columbia network audiences the villainous role of Captain Bligh, when a dramatization of the Nordhoff and Hall adventure story, "Mutiny on the Bounty," is presented during the program to be heard over WGST at 8 o'clock tonight.

The novel about an actual voyage to the South Seas under a cruel master, the mutiny of the crew and the final reckoning with the British naval authorities, became the best seller and was made into a great film.

APPRECIATION—A performance of Handel's five-movement suite, "Fireworks Music," will be given by the NBC orchestra, conducted by Dr. Walter Damrosch, as an illustration of the "Classic Suite" during the fifth concert in Series C of the Music Appreciation Hour to be heard over WSB at 1 o'clock this afternoon.

The Series D concert will be a review of the life and works of Ludwig von Beethoven.

The program includes:
Overture to "Coriolanus," by Beethoven.
Adagio from "Emperor" Concerto for piano and orchestra, by Beethoven.
Scherzo from Symphony No. 9, in D Minor, by Beethoven.

FIRST NIGHTER—Addison Simmons' newspaper comedy-melodrama, "Hire Me—Fire Me," will be staged in First Nighter's Little Theater Off Times Square during the program to be heard over WGST at 7 o'clock tonight.

Co-Stars Barbard Luddy and Les Tremayne will appear as the young girl publisher and the star reporter in this amusingly tense story of the double, double cross. The action centers in the newspaper office and then shifts to the foreboding mansion of a crook, where vicious dogs, time bombs, and poisoned drinks add to the dangers.

COMEDY—Gracie Allen's somewhat weird reactions to things in general and to Friday, the 13th, in particular will be heard when she and George Burns engage in another of their sessions of hilarious misunderstandings during their broadcast to be heard over WGST at 7:30 o'clock tonight.

In addition to her comedy role, Gracie also will sing a current song hit. Other musical highlights of the program will be the singing of Tenor Frank Parker and the rhythms of Ray Noble's orchestra.

GANNETT AND ICKES ARGUE FREE PRESS

Publisher Says We Have One, Cabinet Officer Says We Haven't.

NEW YORK, Jan. 12.—(AP)—Secretary Ickes and Frank Gannett debated tonight the question "Do We Have a Free Press?" The newspaper publisher returning an emphatic "yes," and the cabinet officer asserting the press had been put in "shackles" by private interests and owners themselves.

Their speeches were prepared for "America's Town Meeting of the Air," and broadcast nationally and by short wave to Europe and South America.

Gannett, owner of 19 newspapers and three radio stations, was interrupted before the conclusion of his prepared address by George V. Denny, master of ceremonies, who told him:

"I'm sorry, Mr. Gannett, but because the audience has taken so much of our time on the radio we haven't time enough to finish your speech. Could you kindly finish with a paragraph or two?"

"This is terribly unfair," Gannett replied.

He had said, in opening his speech, that he had not seen "Mr. Ickes' manuscript before I came here. If I had seen it, I would have given a good and sufficient answer to every one of the unfair charges that he has made against me. I was warned that I might expect just such an attack as has been made upon me."

The debate drew hisses and boos as well as applause from partisans of the two speakers.

Ickes asserted that the Federal Trade Commission had found that the International Paper and Power Company "owned all of the preferred stock and 30 per cent of the common stock of the Knickerbocker Press and the Albany Evening News, as well as a sizable share of the Ithaca (New York) Journal News."

"These papers were and still are Gannett properties," he added. "Following this disclosure Mr. Gannett hastened to refinance. I ask you, during the time that this paper and power company had a very large interest in the Gannett newspapers, was Mr. Gannett free?"

Gannett, suggesting Ickes should "turn to a real danger," added:

"Let him join me in asking for a prompt and thorough congressional investigation of this great menace of government-subsidized propaganda."

"The lack of a free press in America is the most serious threat confronting our Democratic government and our social order. It appears to be up to the publishers, through Mr. Gannett, to tell us how to free our press from the shackles that they and the financial power of private interests have put upon it."

Today's Hour-by-Hour Calendar

WGST, 890 Kc. WSB, 740 Kc. WAGA, 1450 Kc. WATL, 1370 Kc.

5:45 A. M.
WSB—Another Day; 5:50, Morning Merry-Go-Round.

6 A. M.
WGST—Hidden Valley Rambles; 6:15, Farm Market Report; 6:25, ATLANTA AND THE WORLD—NEWS BY THE CONSTITUTION.
WSB—Morning Merry-Go-Round.
WAGA—6:15, Sun-Up Syncopators.
WATL—Sunrise Express.

6:30A. M.
WGST—Bill Gatin's Band; 6:45, Musical Sundial.
WSB—Morning Merry-Go-Round.
WAGA—Sun-Up Syncopators; 6:45, News; 6:50, Sun-Up Syncopators.
WATL—Sunrise Express.

7 A. M.
WGST—Musical Sundial.
WSB—Checkboard Time; 7:15, News.
WAGA—Musical Clock.
WATL—News; 7:05, Good Morning Man.

7:30 A. M.
WGST—Musical Sundial.
WSB—Freddie Rose Sings; 7:45, Rose Show; 7:50, The Radio Rubes, NBC.
WAGA—Musical Clock; 7:50, News.
WATL—Good Morning Man.

8 A. M.
WGST—Musical Sundial; 8:10, ATLANTA AND THE WORLD—NEWS BY THE CONSTITUTION; 8:15, Musical Pickups.
WSB—News, NBC; 8:05, Penelope Penn.
WAGA—News; 8:05, Breakfast Club, NBC.
WATL—News; 8:05, Good Morning Man.

8:30 A. M.
WGST—Ann Leaf at the Organ, CBS; 8:45, Hymns of All Churches.
WSB—Penelope Penn; 8:35, News; 8:40, The Band Goes to Town, NBC; 8:45, The Wife Saver, NBC.
WAGA—Breakfast Club, NBC.
WATL—Good Morning Man.

9 A. M.
WGST—Betty and Bob; 9:15, Lucy Mann.
WSB—Smiling Ed McConnell, NBC; 9:15, Musical Bulletin Board.
WAGA—Movieland Revue; 9:05, Your Home and Mine; 9:20, Morning Serenade.
WATL—News; 9:05, Songs by Fred; 9:15, Mr. and Mrs. Swing.

9:30 A. M.
WGST—The Baker Man; 9:45, Blue Sky Boys.
WSB—Enid Day; 9:45, News.
WAGA—Bob Carroll, NBC; 9:45, Sweethearts of the Air, NBC.
WATL—Morning Melodies.

10 A. M.
WGST—The Fact Finder, CBS; 10:15, Scattergood Baines, CBS.
WSB—Cross Roads Follies; 10:15, Vic and Sade, NBC.
WAGA—News; 10:15, Viennese Ensemble, NBC.
WATL—News; 10:05, Phil Lang's Orchestra; 10:15, The Radio Bible Class.

10:30 A. M.
WGST—Big Sister, CBS; 10:45, Aunt Jenny's Stories, CBS.
WSB—Cross Roads Follies.
WAGA—Homer Knokles at the Console.
WATL—The Radio Bible Class; 10:45, Xavier Cugat's Orchestra.

11 A. M.
WGST—Singin' Sam; 11:15, Her Honor, Nancy James, CBS.
WSB—Hilltop House; 11:15, Myrt and Marge.
WAGA—The Southernaires, NBC; 11:15, Alden Adkins, NBC.
WATL—News; 11:05, Emilio Caceres' Trio; 11:15, The Rythm Champions.

11:30 A. M.
WGST—Linda's First Love; 11:45, The Party Line.
WSB—National Farm and Home Hour, NBC.
WAGA—Time for Thought, NBC; 11:45, Cross Roads Follies.
WATL—Hal Kemp's Orchestra; 11:45, The Goodman Quartet.

12 Noon.
WGST—ATLANTA AND THE WORLD—NEWS BY THE CONSTITUTION; 12:05, America for Americans; 12:10, The Chuck Wagon.
WSB—National Farm and Home Hour, NBC.
WAGA—Crossroads Follies; 12:15, News.
WATL—News; 12:05, America for Americans; 10:15, The Midday Merry-Go-Round.

12:30 P. M.
WGST—The Chuck Wagon.
WSB—News; 12:45, NYA Speaker; 12:30, Rhythm Makers.
WAGA—Peables Takes Charge, NBC; 12:45, The Four of Us, NBC.
WATL—The Midday Merry-Go-Round.

1 P. M.
WGST—Irene Beasley, CBS; 1:15, The Voice of Experience.
WSB—NBC Music Appreciation Hour, NBC.
WAGA—Matinee Dance.
WATL—News; 1:05, Buddy Rogers' orchestra; 1:15, The Man on the Street.

1:30 P. M.
WGST—American School of the Air, CBS.
WSB—NBC Music Appreciation Hour, NBC.
WAGA—Matinee Dance.
WATL—D'Artega's orchestra; 1:45, Ross Haywood's orchestra.

2 P. M.
WGST—ATLANTA AND THE WORLD—NEWS BY THE CONSTITUTION; 2:05, To be announced; 2:15, Christian Science Program.
WSB—The Story of Mary Marlin, NBC; 2:15, Ma Perkins, NBC.
WAGA—U. S. Navy Band, NBC.
WATL—News; 2:05, Classified Column.

2:30 P. M.
WGST—Columbia Chamber orchestra, CBS.
WSB—Pepper Young's Family, NBC; 2:45, The Guiding Light, NBC.
WAGA—Swingtime Trio, NBC; 2:45, Between the Bookends, NBC.
WATL—Hill Billy Holiday; 2:45, Women in the News.

3 P. M.
WGST—Musical Miniatures; 3:15, Matinee Promenade, CBS.
WSB—News; 3:15, Stella Dallas, NBC.
WAGA—Club Matinee, NBC.
WATL—News; 3:05, Swing Session.

3:30 P. M.
WGST—Matinee Promenade, CBS; 3:45, Harry Cool, CBS.
WSB—School of the Air.
WAGA—Club Matinee, NBC.
WATL—Swing Session.

4 P. M.
WGST—Nan Wynn, CBS; 4:15, March of Games, CBS.
WSB—News; 4:15, Your Family and Mine, NBC.
WAGA—Barry McKinley, NBC; 4:15, Chuck Shanks' orchestra, NBC.
WATL—News; 4:05, Bulletin Board; 4:15, Unemployment Compensation Program.

4:30 P. M.
WGST—Men Behind the Stars, CBS; 4:45, ATLANTA AND THE WORLD—NEWS BY THE CONSTITUTION; 4:50, Let Music Prevail.
WSB—Mrs. Clyde Forrest Hunt; 4:40, The Three Romeos, NBC; 4:45, University of Georgia Program.
WAGA—News; 4:45, The Landa Trio, NBC; 4:45, Vaughn de Leath, NBC.
WATL—Wilsonian Rhythm; 4:45, The King of Swing.

5 P. M.
WGST—Sidewalk Snoopers; 5:15, Howie Wing, CBS.
WSB—Balsora Bennett; 5:15, Dick Tracy.
WAGA—Norman Cloutier's orchestra, NBC; 5:15, Dorothy Rochelle, NBC; 5:25, News, NBC.
WATL—News; 5:05, The Monitor Views the News; 5:15, That Sentimental Gentleman.

5:30 P. M.
WGST—Today With Bob Trout, CBS; 5:45, Sophie Tucker, CBS.
WSB—George R. Holmes, NBC; 5:45, Little Orphan Annie.
WAGA—Marlowe and Lyon, NBC; 5:45, Victor R. Smith.
WATL—Spreadin' Rhythm Around; 5:45, Glenn Miller's orchestra.

6 P. M.
WGST—Shall We Dance; 6:15, Lum and Abner, CBS.
WSB—News; 6:15, Cecil White's Samoans.
WAGA—Artie Shaw's orchestra, NBC.
WATL—News; 6:05, Dinner Dance Music.

6:30 P. M.
WGST—The Lone Ranger.
WSB—Jack Marshard's Orchestra, NBC.
WAGA—News; 6:45, Oscar Shumsky, NBC.
WATL—Dinner Dance Music.

7 P. M.
WGST—First Nighter, CBS.
WSB—Warden Lewis E. Lawes, NBC.
WAGA—Ray Block's Swing Fourteen Orchestra, NBC; 7:15, String Serenade.
WATL—News; 7:15, Charles Baum's Orchestra.

7:30 P. M.
WGST—Burns and Allen, CBS.
WSB—Editorial Hour.
WAGA—NBC Jamboree, NBC.
WATL—Sidewalk Interviews; 7:45, Tommie Rosen's Orchestra.

8 P. M.
WGST—The Playhouse, CBS.
WSB—Melody Time.
WAGA—Plantation Party, NBC.
WATL—News; 8:05, World of Sports; 8:15, Gene Krupa's Orchestra.

8:30 P. M.
WGST—The Playhouse, CBS.
WSB—Georgia Ambassadors.
WAGA—Horse and Buggy Days, NBC.
WATL—Hour of Culture; 8:45, Bunny Berigan's Orchestra.

9 P. M.
WGST—Grand Central Station, CBS.
WSB—Guy Lombardo's Orchestra, NBC.
WAGA—Boxing Match, NBC.
WATL—News; 9:05, Swing Is in the Air.

9:30 P. M.
WGST—Supper Dance Melodies; 9:45, In Tune With the Times.
WSB—Marvin Frederic's Orchestra; 9:45, Vocal Varieties.
WAGA—Boxing Match, NBC.
WATL—War on Crime.

10 P. M.
WGST—Leighton Noble's Orchestra, CBS.
WSB—Amos 'n' Andy, NBC; 10:15, News.
WAGA—News; 10:15, Wrestling Matches.
WATL—News; 10:05, Interlude; 10:15, WLW Spotlight, WLW.

10:30 P. M.
WGST—Tommy Dorsey's Orchestra, CBS.
WSB—King Kimo Kalohi's Ensemble.
WAGA—Wrestling Matches.
WATL—The Nation's Playhouse, WLW.

11 P. M.
WGST—ATLANTA AND THE WORLD—NEWS BY THE CONSTITUTION; 11:05, Let's Dance.
WSB—Gray Gordon's Orchestra, NBC.
WAGA—Eddie Rogers' Orchestra, NBC.
WATL—News; 11:05, Moon River, WLW.

11:30 P. M.
WGST—Let's Dance.
WSB—Howard Woods' Orchestra, NBC.
WAGA—Joe Reichman's Orchestra, NBC.
WATL—Dance Varieties; 11:45, Joe Reichman's Orchestra, WLW.

12 MIDNIGHT.
WGST—Sign Off.
WSB—Sign Off.
WAGA—Dance Orchestra, NBC.
WATL—News; 12:05, Burt Farber's Orchestra, WLW.

12:30 A. M.
WAGA—Dance Orchestra, NBC.
WATL—Midnight Rhythm.

1 A. M.
WAGA—Sign Off.
WATL—News; 1:05, Sign Off.

WLW

428 Meters — 700 Kilocycles

6:00 P. M.—Amos 'n' Andy.
6:15—Jimmie Fidler.
6:30—Henry Busse's Orchestra.
6:45—Inside of Sports.
7:00—What's My Name?
7:30—Carson Robison's Buckaroos.
8:00—Plantation Party.
8:30—Death Valley Days.
9:00—Open House.
9:30—Uncle Ezra.
9:45—To Be Announced.
10:00—Paul Sullivan.
10:15—WLW Spotlight.
10:30—Nation's Playhouse.
11:00—Moon River.
11:30—24 Hours Review.
11:45—Henry Busse's Orchestra.
12:00—Burt Farber's Orchestra.
12:30 A. M.—Ted Weems' Orchestra.
1:00—Sign Off.

On the Networks

CBS.

6:00 P. M.—"County Seat."
6:15—Lum-Abner.
6:30—Jack Haley.
7:00—First Nighter.
7:30—Burns and Allen.
8:00—Orson Welles.
9:00—Grand Central.
9:30—Barry Wood.
9:45—Viewpoints of Americans.
10:00—News; Dance Orchestra.

NBC (RED).

6:00 P. M.—The Morin Sisters.
6:15—E. Bolognini's Orchestra.
6:30—J. Marshard's Orchestra.
6:45—Henry Busse's Orchestra.
7:00—Lucille Manners.
8:00—Waltzing by Abe Lyman.
8:30—Death Valley Days.
9:00—Guy Lombardo's Orchestra.
9:30—Uncle Ezra's Sketch.
9:45—Jimmie Fidler Gossip.
10:00—Amos 'n' Andy.
10:15—Dancing Music.

NBC (BLUE).

6:00 P. M.—Artie Shaw's Orchestra.
6:30—Time for the Trio.
6:45—Oscar Shumsky.
7:00—Warden Lawes.
7:30—Chicago NBC Jamboree.
8:00—Plantation Party.
8:30—Horse and Buggy Days.
9:00—Boxing Bout Broadcast.
10:00—News; Dancing.

MBS.

6:00 P. M.—Fulton Lewis Jr.
6:15—Dick Stabile's Orchestra.
6:45—Inside of Sports.
7:00—Johnnie Presents: "What's My Name?"
7:30—Eddy Duchin's Orchestra.
8:00—To Be Announced.
8:30—Dick Jurgens' Orchestra.
9:00—Curtain Time.
9:30—Jacques Renard's Orchestra.
10:00—Don Bestor's Orchestra.
10:30—The Nation's Playhouse.
11:00—Sammy Kaye's Orchestra.
11:30—Jan Garber's Orchestra.
12:00—Little Jackie Heller's Orchestra.
12:30 A. M.—Jose Manzanares' Tango Orchestra.

SHORT-WAVE

NEW YORK—10 a. m.—Melody Matinee. W3XAL, 16.8 m., 17.78 meg.
NEW YORK—2:30 p. m.—Music Hour. W2XE, 25.3 m., 11.83 meg.
MOSCOW—3:00 p. m.—Broadcast in English. RAN, 31 m., 9.6 meg.
BOSTON—3:55 p. m.—Scientific News. W1XAL, 25.4 m., 11.79 meg.
SCHENECTADY—4:15 p. m.—Harmony Hall. W2XAD, 19.5 m., 15.33 meg.
LONDON—6:00 p. m.—Sea Shanties. BBC Men's Chorus. GSO, 19.7 m., 15.18 meg.; GSD, 25.5 m., 11.75 meg.; GSC, 31.3 m., 9.58 meg.; GSB, 31.5 m., 9.51 meg.; GSL, 49.1 m., 6.11 meg.
BUDAPEST—6:00 p. m.—"Hungary," March by Seregi. HAT4, 32.8 m., 9.12 meg.
ROME—6:30 p. m.—Guest Night; Amy Bernardy: "Rome's Midnight Voice." 2RO, 25.4 m., 11.81 meg.; IRF, 30.5 m., 9.83 meg.
PRAGUE—7:40 p. m.—Variety. OLR4A, 25.3 m., 11.84 meg.; OLR5A, 19.7 m., 15.23 meg.
PARIS—8:30 p. m.—Gramophone Records. TPB7, 25.2 m., 11.88 meg. TPA4, 25.6 m., 11.71 meg.
PRAGUE—9:10 p. m.—Medley of Music and Songs. OLR4A, 25.3 m., 11.84 meg.; OLR5A, 19.7 m., 15.23 meg.
LONDON—9:50 p. m.—"Empire Gazette." GSC, 31.3 m., 9.58 meg.; GSB, 31.5 m., 9.51 meg.; GSL, 49.1 m., 6.11 meg.

COMMISSION WINS IN LIQUOR RULING

Judge Moore Denies Plea for Permit.

Legalized liquor cannot be sold in Fulton county without the consent of the Fulton county commission, Judge Virlyn B. Moore, of Fulton superior court, ruled yesterday.

Judge Moore refused to grant a mandamus to Grover Thomas to force commissioners to grant him a permit for a series of liquor stores in the Buckhead section.

Thomas contended that the commission order forbidding operation of liquor stores in unincorporated areas of the county was "arbitrary and capricious." County Attorney Walter C. Hendrix represented the commission.

NEWTON TO HONOR ATLANTA AUTHORS

Dinner Will Be Given; Public Meeting Follows.

An annual session devoted to books will be held at Druid Hills Baptist church tonight. Dr. Louie D. Newton will give a dinner at 6:30 o'clock to Atlanta authors and literary critics, honoring Mrs. W. B. Suddeth, compiler of "An Atlanta Argosy," a volume of poems written by Atlantans.

Afterward, the public is invited to meet these Atlanta authors and hear an address by Dr. John L. Hill, editor of the Broadman Press, Nashville, himself the author of a number of books. Dr. Newton will introduce the authors to the audience.

A musical program, including Sidney Lanier's "A Ballad of Trees and the Master," will be given under the direction of Mrs. John B. Felder.

THE GUMPS

Why Tilda, You're Crying!

LITTLE ORPHAN ANNIE

Trouble Shooter?

MOON MULLINS

A Man With a Reputation

DICK TRACY

In a Frozen Pool

Dick Tracy strip from Saturday's Constitution Will Admit You to Saturday Kiddie Show at Fox, Featuring "DICK TRACY" Serial.

JANE ARDEN—By Monte Barrett and Russell Ross

Reg. U. S. Pat. Off.

Another Royal Family

SMITTY

Plenty of Back Talk

TODAY'S CROSS WORD PUZZLE

ACROSS.

1 Poet.
5 To verify.
10 Flat-bottomed boat.
14 Opposite of aweather.
15 Ceremonies.
16 Persian gazelle.
17 Unsymmetrical.
20 To vie with.
21 Washington city.
22 Garment.
23 Kind of window.
24 Lawyer.
27 A goose.
30 A Syrian fabric of cotton and wool.
31 Hindu cymbals.
32 Cavalryman.
33 Thus: Latin.
34 Legislative bodies.
36 Bond.
37 The number four.
39 Affirmative.
40 To plunge.
41 An oriental
42 Tailors.
44 Presaged.
46 Samoan barn owl.
47 Loss of memory.
49 A linear furrowed apothecium: bot.
52 A second question.
54 The Orient.
55 A fruit.
56 Anglo-Saxon slave.
57 A species of pier.
58 Class jargon.
59 A merganser.

DOWN.

1 Commanded.
2 A mufti.
3 Believer in a future state.
4 To lament.
5 Asseverated.
6 Mature.
7 Siouan Indian.
8 The turning factor of a quaternion.
9 Compound ether.
10 Sea ducks.
11 A system of medicine.
12 Spoken.
13 A stripe.
18 Indian harvest.
19 Poetic foot.
23 Postponed.
24 The queen of spades in solo.
25 The true firs.
26 Yellowish brown.
28 Artless.
29 In the Isle of Man, an old division of land.
32 A light in front of a locomotive.
34 Most rational.
35 Golf mound.
38 Scrapings.
40 Expunges.
42 Closer.
43 Brain orifice.
45 The bark of an East Indian tree.
47 Extent.
48 Average.
49 To poison with a weed.
50 Solitary.
51 Over again.
53 Remnant.

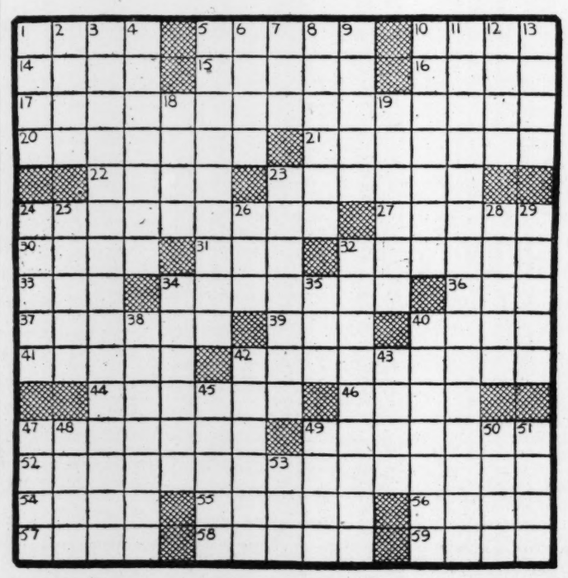

THERE IS ONLY ONE

Don Takes Alix, Nancy to New York; Deering Entertains Them at Dinner

By Margaret Gorman Nichols.

WHAT HAS GONE BEFORE:

Alix Barton is only 16 when her father, a clergyman in a small Maryland town, dies suddenly and her semi-invalid mother soon follows him. She goes to Baltimore and by sacrifice and study fits herself for secretarial work. The first two years are very lonesome and she worries about her brother Tod who got into trouble when boys broke into a home-town store and stole some tires. He is now on a tramp steamer. After two years she meets Tuck Martin, a motherly social worker for 30 years, and they are very happy in their hopsekeeping arrangements. Alix likes Eddie Barrett whose family until recently was wealthy but wso is now working for $25 a week. He takes her to a party given by Don Lawrence and his debutante daughter Nancy, where she meets Kurt Deering and on the instant falls in love with him. Kurt makes a date for dinner two nights later. When Eddie asks how he "stands with" her, she says he is her best friend next to Tuck, but she doesn't love him. Her employer becomes infatuated with a new girl and calls on her to do Alix's work. Fearing demotion or discharge, Alix resigns. She has a very happy evening with Kurt who is attracted by Alix but can't forget Gina Rowland, the beautiful actress who jilted him. Nancy's mother, Bernice, who divorced the flirtatious Don, tells her about Gina. Don asks Alix to another party and offers her a job. Kurt wants to warn her but feels he can't. After the party she goes to Kurt's apartment and sees Gina's picture there. NOW GO ON WITH THE STORY:

INSTALLMENT IX.

"You don't have to tell me about it now. About you and Kurt, I mean. It's time to get dressed. He'll be here."

He'll be here. . . . And she would be lovely for him. She must be. A special night, Nancy had called it, Nancy who had had many special nights when she, Alix, had had so few. It was getting dark now and soon the streets would be ablaze with flashing lights, and large, beautiful rooms would be filled with people pleasure-bent, and the music would begin in hundreds of places—together. . . .

Forget everything, she thought. Forget the problem of Tod, forget that Tuck hides her illness, that Eddie loves you, that Don makes love to you every time he looks at you. This is your night. People were known to have gambled everything for one night. . . .

Kurt's eyes saw only Alix when with Don and Nancy she stepped from the elevator into the crowded hotel lobby. Radiant girl, lovely girl, he thought. Would she be Don't next wife?

He was here, Alix was thinking as she smiled up at him. Every other face was blurred and unreal. She was not tired now; the afternoon's strenuous work did not matter. Excitement at the promise of tonight warmed her.

And because she was lovelier than he remembered and because people in the lobby were turning to look at her, Kurt's voice was warmer than he knew when he said, "Hello, Alix. It's great to be together here. I'm glad I stayed on."

Nancy said, "Oh, let's go to lots of places and not get home until morning."

An hour later they were dancing on the crowded floor of a hotel roof. They had been very gay at dinner and had laughed a good bit. Now Don and Nancy were at the table and she and Kurt were dancing. . . .

He lowered his head so that his lips were close to her hair.

"Can't you persuade Don to prolong that meeting? One night of this isn't enough."

"For a country girl's first visit? No, it isn't. Maybe I should have slowed up my shorthand today. . . ."

"It's fun showing you the town." And then less distinctly he said, "It's fun being with a girl who doesn't think she knows all the answers, Alix."

When they were back at the table, Nancy pressed her hand against her forehead.

"I'm really awfully tired," she said. "I think I'll go back to the hotel. I walked miles this afternoon. Will you take me back, Father? Then you can joint Kurt and Alix." And hoped fervently that he wouldn't.

But Don said, "I'm pretty tired myself. Will you two excuse us?"

They never knew why Don Lawrence at that moment made one of the few unselfish gestures of his life. Both Kurt and Nancy thought, "Perhaps there's another girl in New York he wants to see." Alix was touched with gratitude.

When Don and Nancy left, she and Kurt went to many places. Afterwards she remembered a series of waiters leading them to secluded corner tables, a series of glittering floor shows, and a galaxy of faces seen in the shadow of dim lights. There was a Russian place where a beautiful Russian girl sang a melancholy song of her homeland, a Spanish place where the passionate music made your pulses stir, and a colorful little place where you were transported into the Vienna of Strauss.

It was not the time to be serious. Time for that tomorrow. Nor was it a time for talk with the music and other voices around. But it was a time for laughter and Alix felt she had never laughed so much. And Kurt's arm seemed to hold her closer, more tenderly as the night went on. . . .

He was falling a little in love with her. He was thinking that as they danced in a small place in Greenwich Village long past midnight. This darling girl, he was thinking, who can lose herself for one night and laugh and play. This beautiful girl, unconscious of her beauty. Her hand was small and soft and warm in his. Her bright head was against him.

"You're wonderful, Alix."

She caught her breath but she did not look up. Don't hope. Don't hope too much. It was just the night and the music. . . .

"Thank you, Kurt."

Why didn't he say it? Why didn't he say, "I'm falling a little in love with you, Alix. You've grown on me tonight. You've become important to me tonight. You're perfect. We're perfect together." But he wouldn't say it yet. It was so new. Give it time to grow. . . . But he was happier than he had been in a long time, realizing it was she who made him happy. . . .

Later they walked across Washington Square.

When she paused, he came closer and gently took her hand and put it to his lips and kissed it. Tears she could not control stung her eyes, seeing the dark head bent over her hand. Tonight had meant something to him! Tonight had brought them closer! Gina Rowland, how could you hurt this man? How could you take his love and then fling it back at home? Men can be terribly hurt. Alix thought, "I'd so much rather be hurt than you."

He looked up over her hand at her. His smile was boyish.

"That's what I think of you." His keyes were serious instantly. "I hope tonight is the begimning of a lot of things for us, Alix. Do you feel the same way I do?"

"Yes, Kurt." And so much more!

He nodded. "Good. Now do you think those little feet will carry you to the corner where we'll look for a taxi to take us some place for breakfast?"

"I think they'd carry me across the state of New York—to breakfast."

Once, walking beside him to the nearest corner, she glanced back at a certain bench in Washington square. Park benches must have colorful histories, she thought, and as long as she lived she would remember the one beside which Kurt had kissed her hand. Her heart sang. He cared! Not by what he had said did she know, but by his voice and his touch and the way he looked at her. Perhaps in time she would reach his heart. . . .

In the tax he put his arm around her and tilted her head so that it rested on his shoulder.

"You're tired," Kurt said. "Breakfast and bed for you. Thank Nancy for having a convenient headache. I'm going to try to make the same train with you tomorrow." Make the same train and talk to you, Alix, and when we're home see you often and . . . This was living again! This was living when you had your arm around a girl who was sweet and lovely and gay, a girl he could trust! It has been a year since he had trusted girls. He had told himself bitterly that they were all like Gina, that they were cheaters and liars. . . . Alix and Don? He wanted to laugh. Never! "Alix and I," he thought happily.

She would try to make him happy, she was thinking. She would try to make him forget there were women like Gina who valued money above a fine man's love. If he loved her, Alix, she would return it in double measure. Gina had taken. She would give. He had shared Gina with her work and her glittering, unreal world. She, Alix, would make him her whole world.

They came into a crowded place where people, tired from the night's gayety, were having eggs and coffee.

Across a table Alix and Kurt smiled at each other.

His eyes, his mouth were tender. "I think you're swell," he said. "For numerous reasons. But most of all, I think because you've still got star dust in your eyes, Alix. Keep it."

Alix thought, her crooked, red mouth curving, "I'll keep it as long as you look at me as you are looking at me now and falling in love with me. I'll lose it if you hurt me and no other man will ever be able to put it back. Star dust in my eyes. . . . No one ever said that to me before. No one ever noticed but you."

When she looked at him, he was looking away from her, looking at the entrance where four people were coming in, a red-haired woman in a silver coat, a dark-haired woman in a silver fox cape, and two tall young men. Then the dark woman turned and saw Kurt and stopped still and just looked at him. . . .

It was Gina Rowland.

For a moment Alix's own feelings were lost in admiration of Gina's brunette loveliness. Shining black hair brushed and curled high and a diamond clip gleaming from it. An oval, ivory face, luminous black eyes, and a dazzling smile. . . .

She saw Kurt inhale deeply on his cigaret and saw his mouth, tender a moment ago, tighten. Still Gina stood there, her lovely lips parted, her amazing eyes lighted with surprise and pleasure to see him.

And spirtually Alix felt Kurt leave her! A moment ago he had been close to her and he had been happy! Now he was close no longer and his eyes were not happy any more. . . .

Gina followed her friends to a table. Kurt looked back at Alix and tried to say casually. "An old friend of mine. Gina."

"Yes, I know."

Their food came and they ate but they did not say anything to each other.

Then a waiter came to Kurt and spoke to him in a low voice.

Kurt said, "Alix, do you mind if I say hello to Gina? She wants me to come over."

Alix said, "No, Kurt. I don't mind," as casually as she could and watched his tall figure walk across the crowded restaurant to Gina and saw Gina extend a slim jeweled hand, smile, and then speak.

Alix put down her pork. She could not eat. They had been so close and happy until Gina came. What keeps a man loving a woman who has been cruel to him? She bit into her lip. It would have been so easy to cry.

At the end of the room Gina said to Kurt, "What a grand surprise, seeing you! You look splendid. I want to hear all about you, what you've been doing and where you've been and if architecture intrigues you as much as ever."

He said, "It does and I haven't been around much." And smiled. "So that pretty well covers it. You look splendid, too, and sunburned."

"Havana. Won't you join us?"

"Thanks, no. Alix. . . ."

Continued Tomorrow.

(Copyright, 1939, for The Constitution.)

AUNT HET

By ROBERT QUILLEN.

"If Jane wants a man, she'd better go where women are scarce. In some sections a pumpkin is just cheap cow feed, but in the cotton section I've paid 75 cents for a little runty one."

(Copyright, 1939, for The Constitution.)

JUST NUTS

Solution to Yesterday Puzzle.

JASPER

By Frank Owen

"This way's better—when he falls off the clothes-line it's so so far to the ground!"

Transactions 1,362,830

N.Y. Stock Market

Jan. 12, 1939

NEW YORK, Jan. 12.—Following is the tabulation of today's stock transactions on the New York Stock Exchange:

STOCKS.

Sales (In 100s.)	Div.	High.	Low.	Close.	Net Chg.
—A—					
1 AbbLab 1.80a	57	57	57	57	— ⅛
3 Acme Stl 1	41	40½	40½	2	
.15 AdamsExp .20e	10⅛	10	10	— ¼	
2 Addressog 1.40	26	25	25	— 1	
17 AlasJun 1	9⅞	9¾	9¾	— ⅛	
2 Allegh pf xw	11⅛	10⅝	10⅝	— ⅞	
17 Alleg pf$30ww	12⅞	11	12	— ⅝	
4 Alleg pf$40ww	11⅝	11¼	11¼	— ⅝	
2 Allegh pr pf	16⅛	16	16⅛	+ ⅛	
13 Alleg-Lud Stl	25¼	24½	24½	— ⅛	
1 Allen Indust	10¼	10¼	10¼	+ ⅛	
11 Al Ch&Dye 6	184	184	184	— 1½	
4 Allied Kid ½	12	11½	11½	— ⅝	
9 Allis Mills ¾e	12¾	12⅛	12⅛	— ½	
30 Al Stra	10⅝	9¾	9⅞	— ⅝	
24 Al-Ch Mfg 1½	43⅛	42	42½	— ¼	
6 Amal Leath	2¼	2⅛	2⅛	— ¼	
8 AmBnkNot .10g	16⅛	15½	15½		
8 Am Bosch	7¼	7	7	— ⅛	
1 AmBrkSh 1	48¼	47¼	47½	+ ¼	
10 Am Can 4	98¾	97	97	— ⅞	
17 Am C&Fdy	31½	29¾	30		
14 AmCh&Ca .70e	21½	20⅞	21		
2 Am Coml Alco	9¾	9¾	9¾	— ½	
4 Am Encaus Til	4⅝	4½	4½	— ¼	
8 Am&For Pow	3¼	3⅛	3⅛		
4 Am&FP 2 pf	8½	8⅛	8⅛	— ⅛	
8 Am H&Leath	4½	4¼	4¼	— ¼	
2 Am H&L pf⅜e	30	30	30		
19 Am Loco	27½	25½	25½	— 1½	
3 Am Loco pf	70¼	70	70	— ¼	
4 AmM&Fd .20g	15	15	15	— ½	
2 Am M&Met	4⅛	4⅛	4⅛		
1 Am Metal 1e	36	36	36		
19 Am Pow&Lt	6	5⅝	5¾		
12 AP&L $6pf⅜k	39	38	38	— 2¼	
4 AP&L $5pf⅜k	34½	33	33	— 1¼	
102 Am Rad&Stl	16⅝	15¾	16	— ⅛	
45 Am R Mill	20⅝	19⅝	20¼		
43 Am Sm&R ½g	49⅝	47⅞	48¼	— ¼	
3 AmS&R pf7	133	132¾	132¾	— 1¼	
56 Am Stl Fdrs	36¾	35½	36¼	+ ¼	
11 Am Stores	9⅝	9	9	— ⅝	
4 Am Sug Ref	21¼	21	21		
4 Am Sug pf7	90	89½	89¾	— ¼	
16 Am T&T 9	151	149¾	149¾	— ⅝	
4 Am Tob 5	85⅝	85½	85½		
8 Am Tob B 5	88	88	88		
4 Am Type Fdrs	7½	7¼	7¼	— ⅝	
74 Am Wat Wks	13⅝	12½	13	— ⅛	
3 Am Woolen	5¾	5½	5¾	— ¾	
20 Am Wool pf	41¼	39	40½	— ¾	
14 Am Z L&S	7	6¾	6¾	— ¼	
235 Anaconda ½e	33⅝	31⅞	31¾	— ⅞	
3 Arm Ill pr pf	48	47½	48	— 1¼	
17 Arm Ill	5½	5⅜	5⅜		
22 ArmstCork ¾e	52⅛	49½	49¾	— 1¾	
14 Assd Dry Gds	9¼	8¾	8¾	— ¼	
30 Atch T&SF	38½	37	37½	+ ⅝	
7 AtchT&SF pf1g	66¼	65⅞	65⅞	— ⅜	
17 Atl Crt Line	25⅝	24¼	24⅞	— ⅝	
2 Atl G&W Ind	7	7	7		
11 Atl Refin 1	22¼	22½	22½	— ¼	
21 Atlas Corp ½e	8⅝	8¼	8¼		
1 Auburn Auto	4	4	4		
93 Avia Crp .18½e	8	7⅞	7⅞	— ⅛	
—B—					
110 Bald Loco ct	15¼	14	14¾	+ ¼	
30 Balt & Ohio	7½	7	7⅛	— ⅜	
16 Balt & Oh pf	9	8¼	8⅜	— ⅜	
7 Barber Asph	19¾	19½	19½	— ¼	
20 Barns Oil 1	17⅞	17⅞	17⅞	+ ⅛	
18 Bayuk Cig ¾a	19⅞	18¾	18¾	— 1	
188 Bendix Aviat	26⅞	24⅝	25¼	— ¾	
12 BenIndLn 1.65e	20	19⅝	19¾	— ⅛	
8 Best&Co .65g	51⅛	50½	50½	— ¼	
210 Beth Steel	75⅝	71½	73⅝	— ⅞	
5 BethStl 5%pf	19	18	18		
4 Bigelow-Sanf	24½	23	23	— ½	
1 Black&Dk ½e	19¾	19⅛	19⅛	— ⅛	
12 Blaw-Knox	15⅝	15	15	— ⅝	
79 Boeing Airpl	32⅛	29⅝	30¼	— ⅝	
1 Bon A B 2½a	54¼	54	54	— ⅝	
11 Borden Co 1.40e	16⅛	16½	16⅝	— ⅛	
28 Borg-Warn ¼e	28¼	27¼	27½		
13 BrewCrpAm ¾e	6¼	6	6	— ½	
33 Bridgpt Br	14½	13¾	14	— ½	
29 Briggs Mfg 1e	28½	27¼	27¼	— ⅝	
6 Bkl&Qu Trans	1⅝	1½	1⅝		
9 Bkl-Man Tr	12	11⅝	11¾	— ⅛	
6 Bkl Un Gas	17½	17	17	— ⅝	
26 Bucyrus-Erie	12	11¼	11⅜	— ½	
53 Budd Mfg	7¼	6⅝	7		
12 Budd Wheel	5¼	5	5	— ¼	
7 Bullard Co	27⅝	25½	25½	— 1½	
3 Bul Watch 2	28¾	28¾	28¾	— 1	
12 BurrAdMch ½e	18⅞	17⅝	17⅝	— ⅝	
3 Butler Bros	8¼	8¼	8¼	— ⅝	
8 Byers AM Co	11⅞	11	11	— ⅝	
—C—					
4 Call Z-Ld	1⅝	1⅝	1⅝		
9 Cal & Hec ¼e	7⅞	7⅝	7⅝		
9 Camp Wyant	16	15¼	15¼	— ¾	
43 CanDrG Ale ¼e	19¼	18¼	18½	— ½	
37 Canad Pacif	5⅝	5⅜	5⅜	— ¼	
5 Case Jl Co 5e	89¾	89	89	— 1½	
11 Caterp Tr 2	44¾	44	44¾	— ¼	
45 Cel Corp	22⅞	21	21½	— 1	
19 Celotex Corp	17½	16⅝	16½	— ⅝	
8 Cent Foundry	4¾	4¼	4⅜		
8 Cer de Pas 1g	48	47	47½		
18 Cert-td Prod	12	10¾	11½		
56 Ch & Ohio ½g	36¼	34¼	35¼		
4 Ches Corp ½g	22½	22	22¼	+ ½	
4 Chi & E Ill pf	3¼	3⅛	3⅛	— ⅛	
2 Chi & N West	¾	¾	¾	— ⅛	
5 Chi Gt West	½	½	½		
5 C M StP&P	½	½	½		
19 Chi MStP&P pf	⅞	⅝	⅞		
10 Chi Pn Tool	18¼	17½	17½	— 5⅝	
15 ChickGtOil ¾e	13½	13	13⅛	+ ¼	
5 Childs Co	12¼	11¾	11¾		
272 Chrysl Crp 2e	77⅞	73¼	76¼	+ ½	
3 City I&F 1.40e	10⅝	10¼	10⅝	— ¼	
3.10 Cit&F pf6½	80½	79½	80½	+ ¾	
5 ClevGr Br 1e	27⅝	25½	25½	— 1½	
14 CliMolyb 1.20a	57	55	55½		
74 Clu Peab .85e	29	27½	28	+ ¾	
2 Coca-Cola 4½e	130	130	130	+ ½	
3 Coca-Cola A 3	60	60	60	+ 2	
8 Colg-P-P ½e	13⅞	13½	13½	— ¼	
5 Coll & Aik 1¼e	32½	32	32	— ½	
6 Col F&Iron	20¾	20	20	— ½	
4 ColmBrcA 1¼e	16½	16¼	16½	— ⅛	
80 Col G&El	7	6⅝	6¾		
3 ColG&E pfA6	78	77¾	78	+ ¾	
15 Coml Cred 4	52⅞	51¼	52⅞	— ⅝	
3 ComInvTr 4	56⅞	55¾	55¾		
77 Coml Solv	10¾	10⅜	10¾	+ ¼	
36 Comw & Sou	1⅝	1½	1⅝		
24 ComEdis 1.60	27⅛	27	27	— ¼	
6 Cong-Nairn ¾e	28	27⅝	27⅝	— ⅜	
34 ConsAircr 1e	23⅛	20½	21⅜	— 1⅛	
119 Cons Edis 2	31¼	29¾	30½	+ ⅛	
9 Con Ed pf 5	103¼	103⅛	103⅛		
4 Con Film Ind	1¾	1¾	1¾	— ⅛	
6 ConFlm pf1e	10¼	10⅛	10⅛	— ⅜	
6 Cons Lndrs	6⅜	6⅛	6⅛	— ¼	
30 ConsOil 80	9	8¾	8¾	— ⅛	
16 Cont Corp	15	14½	14½	— ⅝	
13 Cont Bak A	18⅞	17¾	18	— ⅞	
7 Cont Bak B	17⅞	17¾	17¾		
11 Cont Can ½g	42	41¼	41¼	— ¼	
2 Cont D F	9	9	9	— ¾	
501 Cont Mot	3⅝	3¼	3½	+ ¼	
18 Cont O Del 1	29	28⅝	28⅝	— ⅝	
7 Cont Stl 1e	27	26	26	— ½	
29 Cont Ins 3	65½	64⅞	64⅞		
16 Coty Inc	4⅞	4⅛	4⅛		
18 Crane Co	35	33⅝	33⅞	+ ⅛	
3 Crosley Rad	9¾	9½	9½		
9 Cr C & S	36½	36	36	— ½	
17 Cr Z ½g	13⅞	12⅞	13⅜	+ ⅛	
36 Cruc Stl	45¼	41⅞	42⅞	— ⅝	
2 Cuban A S	4⅛	4⅛	4⅛	— ⅜	
5 Curtis Pub	5¾	5⅝	5⅝		
5 Curtis Ppb pf	47¼	46½	46⅝	— ⅜	
311 Curtiss Wr	6¾	6¼	6⅜	— ⅜	
37 Curtis W A 1e	26⅜	24¾	24¾	— 1⅛	
17 Cutler Ham	21¾	20	20¾	— ¾	
—D—					
26 Dr & Co 1.35e	19⅝	18⅞	19¼		
33 Del & H	22½	20½	21⅝		
22 Del L & W	7	6½	6⅝	— ¼	
1.70 Dev & R A 31	30	30	30	— 1½	
3 Distil C S 2	19	18⅞	18⅞	— ⅛	
5 Dist CS pfww5	86	84¾	86		
6 Dome Mns 1g	33	32½	32½	+ ¼	
5 Dom Strs	5½	5½	5½	— ¼	
117 Doug Air 3e	72⅛	67⅝	69⅛	— ⅞	
3 Dow Ch A 3	130	128½	128½	— 2½	
42 Dunhill Int	18⅝	17⅝	18¼	+ ½	
31 D P d N 3¼e	149¼	147¼	149¼	+ ¼	
1 Du P deb 6	138	138	138		
—E—					
15 East A L	15⅛	14½	14½	— ½	
4 East R M	7⅛	6¾	6¾	— ¼	
4 East K 6	183	182	182	— ½	
7 Eaton Mfg	23⅞	22⅛	22⅛	— ⅛	
6 Eitingon S	3	2¾	2¾	— ¼	
26 El A L 1e	33½	32	32¼	— ⅛	
140 Elec B .60e	14⅞	13½	14⅛	+ ¼	
59 El P & L	11½	10⅝	10¾	— ⅝	
15 El P & L pf	36½	35	35⅛	— ⅝	
6 El P N G 2	29¼	29⅛	29¼	+ ⅛	
44 Eng P S	9½	8⅝	9¼	+ ¼	
—F—					
4 First T&Rpf 6	99⅞	99¾	99¾	— ⅛	
8 First N S ⅜g	43	41¾	42½	+ ⅝	
34 Flintkote .60e	28⅝	27⅝	28		
8 Follansbee B	3	3	3	— ⅛	
4 Food Ma 1	34⅝	34	34	— 1	
14 Foster Wh	26½	25⅝	26½	+ 1	
9 Freep Sul 2	27⅞	27	27	— ½	
—G—					
6 Gabriel C A	2⅛	2⅛	2⅛		
6 Gen A Inv	8½	8¼	8¼	— ⅛	
17 Gen A T 2½e	58¾	57	57½	— 1⅛	
13 Gen Bak .80e	9	8⅞	8⅞		
17 Gen Cable	15⅞	15¼	15¾	+ ⅜	
152 Gen Elec .90e	41⅛	39⅝	40¼	— ¼	
14 Gen Fds 2	38⅞	38½	38½	— ¼	
11 Gen G & E A	1	1	1		
1 Gen M pf 6	125½	125	125½		
296 Gen Mot 1½e	48	45¾	46⅝	— ⅝	
2 Gen M pf 5	125	125	125		
3 Gen O Adv	6¼	6¼	6¼		
7 Gen Ry S	24⅛	23⅝	23⅝	— ¾	
10 Gen Ref	36½	35	36		
9 Gen T & R	22	21	21	— ¾	
26 Gill S R .70e	7½	7⅛	7⅛	— ⅜	
14 Gimbel B	13	12⅛	12⅝	— ⅛	
9 Glidd Co	22¾	22	22¼	— ¾	
2 Gobel Adolf	2⅝	2⅝	2⅝	— ⅛	
6 Goeb Br .20	2⅝	2⅝	2⅝		
33 Goodr BF	23	21½	21½	— ½	
2 Tex&Pac	19¾	19½	19¾	— ¼	
33 Texas Corp	45⅝	44½	44⅞	+ ⅛	
13 Tex G Prod .15e	5⅛	5	5	— ⅛	
4 Tex G Sul 2	31½	31	31	+ ⅛	
3 TexPC&O .40	9¾	9½	9½		
2 TexPLTr .15e	8⅜	8⅜	8⅜	+ ⅛	
9 Thermoid Co	4⅝	4⅛	4¼	— ⅛	
13 Thomp Pr 1¼e	25	24	24	— ⅞	
6 Thomp Star	3⅛	3	3⅛	+ ⅛	
19 TideWAO 1	13⅝	13⅜	13⅝		
18 Timk D A ½e	16½	16¼	16¼	— ¼	
9 Timp R B 1	49⅞	48⅞	48⅞	— ⅛	
34 Transam ⅔	7¼	7	7	— ⅛	
13 Trans&W Air	9⅝	9	9	— ⅛	
9 Tri Cont Corp	3⅝	3⅜	3⅜	— ¼	
37 Tw C FF 2	23¾	23	23	— ⅝	
7 Twin Co .10e	11½	10¾	11	— ¼	
—U—					
5 Underw E 2½e	62½	61	61	— 1⅜	
19 Union B&P	12	11⅜	11½	— ½	
25 Un Carb .40g	86¾	85	85½	— ⅝	
5 Un Oil Cal 1.20	18⅝	18⅝	18⅝		
10 Un Pacif 1½g	95¼	94⅝	94⅞	— ⅛	
44 Unit Air Lines 12	11⅞	11⅜	11½	— ¼	
131 Unit Airc 1¼e	38⅜	36¼	36¾	— ¼	
100 Unit Corp	3⅛	3	3		
7 Unit Co pf ¾k	34¼	33½	33¾	— ¼	
6 Unit Drug	5¼	5⅛	5⅛		
14 Unit Fruit 1g	67¼	66½	66½	— ½	
26 Unit G Im 1	11⅞	11¼	11⅜	— ⅛	
7 Unit M&M	8	7⅝	7⅝	— ⅝	
6 Unit Pap	6½	6⅛	6⅛	— ½	
4 US Gyp 2	106	105½	105½		
1 US Hoff M	7	7	7	— ⅛	
2 US Leather	5	4¾	5		
9 US Leath A	9½	9⅛	9⅛	— ⅝	
15 USP&Fdy 2	42½	41⅝	41⅝	— ⅞	
13 US Real&Im	5¼	5	5	— ⅛	
227 US Rubber	47½	43⅝	45	— ⅞	
12 US R 1 pf 4e	97	94½	95¾	+ ½	
5 USSmR&M 1g	60	59¾	60		
287 US Steel	66⅜	62⅝	64⅛	— ⅞	
5 US Steel pf 7	117⅛	116¾	116¾	— ½	
7 US Tob 1.35e	34¾	34	34¾	+ ⅝	
5 Unit Stores A	2	2	2	+ ⅛	
—V—					
4 Van Raalte 2	32	30¾	30¾	— 1¼	
19 Van Corp	28	26½	27	— ½	
7 Vic CW .90e	22¾	22	22	— ½	
12 Va Caro Ch	4⅛	3⅞	3⅞	— ¼	
—W—					
4 Walg Co 1	18⅛	17½	17½		
10 WalkHG&W 4	48	47	47	— 1½	
25 Walw Co	8¼	7¾	7⅞	— ⅛	
61 Warn Br Pict	6	5⅝	5¾	— ¼	
36 Warren Br	3¼	3	3	— ¼	
5 WarF&P 2	28	27	27	— 1¼	
4 Wayne P 2½e	31	30¼	30½	— 1	
1 WesO&S pf 4	74	74	74	— 1	
.10 WPEIA 7	92¼	92¼	92¼	+ ¼	
5 West U Sup 1	24½	24¼	24¼	— ⅛	
23 West U Tel	22¾	22	22¼	— ¼	
15 West Air P ¼g	29	27⅞	27⅞	— 1⅛	
46 W E&M 2½e	112¾	108½	109¼	— 2¼	
6 West El In ½e	19	17½	17½	— 1	
13 Wheel Stl	27¾	26½	26½	— ¼	
12 White Motor	12¼	11⅝	11⅝	— ⅝	
25 Wilcox O&G	3⅝	3⅜	3½	+ ⅛	
7 Willys Over	2¼	2	2	— ¼	
5 Willys Over pf	4½	4½	4½		
36 Wilson&Co	4⅝	4	4⅛	— ½	
3 Wil&Co $6 pf	44	43½	43½	— 1½	
9 Woodw Iron	24¼	23½	23½	— ¾	
32 Woolw FW 2.40	49⅞	48⅝	49⅛	— ⅝	
10 Worth P&M	20¾	19¾	20	— ½	
.60 Wright A 2e	112	108	108	— 2½	
—Y—					
2 Yale&T .60	30	30	30	— ½	
142 Yell Tr&C	20⅛	18¾	19⅜	+ ¼	
3 Yng S&W	19⅜	18¼	18½	— ½	
103 Yng S&T	51⅜	47¾	49⅝	— ¾	
8 Yngst Stl Dr	26¾	25¾	26¼	— ¾	
—Z—					
11 Zen Radio	19⅜	18¼	18⅜	— ¾	
4 Zon Prod	3⅜	3¼	3¼	— ⅛	

Active stocks, 1,358,200; inactives, 4,630. Sales in shares: Total today, 1,362,830; previous day, 915,690; week ago, 1,570,120; year ago, 971,570; two years ago, 3,260,410; January 1 to date, 9,899,430; year ago, 11,565,780; two years ago, 26,705,270.

a—Also extra or extras.
g—Declared or paid so far this year.
f—Payable in stock.
e—Paid last year.
h—Cash or stock.
k—Accumulated dividend paid or declared this year.

CRUSHED COTTONSEED REPORTED BY BUREAU

WASHINGTON, Jan. 12.—(AP)—The Census Bureau reported today cottonseed crushed in the five-month period, August 1 to December 31, totaled 2,628,164 tons, compared with 3,612,784 in the corresponding period a year ago ,and cottonseed on hand at mills December 31 totaled 1,352,904 tons, compared with 1,671,696 a year ago.

Cottonseed products manufactured in the five-month period and on hand December 31 were reported as follows:

Crude oil produced, 808,824,827 pounds, compared with 1,092,903,305 in the corresponding period a year ago, and on hand 175,376,976 pounds, compared with 200,043,424 a year ago.

Refined oil produced 614,300,589 pounds, compared with 806,588,634, and on hand 563,794,497 pounds, compared with 450,728,833.

Cake and meal produced 1,173,073 tons, compared with 1,605,813 and on hand 313,348 tons, compared with 194,224.

Hulls produced 680,874 tons, compared with 923,756, and on hand 180,279 tons, compared with 122,490.

Linters produced 636,307 running bales, compared with 820,019, and on hand 535,258 running bales, compared with 399,217.

Live Stock

ATLANTA.

These prices, quote by the White Provision Company, are on strictly corn-fed hogs.

Hogs: 180 to 240 pounds $7.25; 245 to 300 pounds $7; 300 pounds up $6.75 down; 150 to 175 pounds $7; 140 to 145 pounds $6.25; 135 pounds down $5.75 down; sows and stags: 180 to 300 pounds $6.25; 300 pounds up $5.75 down.

Cattle: Few steers out of feed lots good enough to bring $8 to $8. Best yearlings out of bean fields $5 to $6, but majority of the butcher kinds bring $4.50 to $5. Fat dairy cows $4.50 to $5; medium and common, $3.75 to $4. Canners, $3.25 to $3.50 mostly. Good heavy bulls, $4.50 to $5; light bulls $4 to $4.25.

MOULTRIE.

MOULTRIE, Ga., Jan. 12.—Soft hog market steady; heavies 240 lbs. and up $6; No. 1, 180 to 240, $6.25; No. 2, 150 to 180, $5.75; No. 3, 130 to 150, $5.50; No. 4, 110 to 130, $5; No. 5, 60 to 110, $4.50. Fat sows $1 under smooth hogs of whatever weight basis they make; stags $4.25.

THOMASVILLE.

THOMASVILLE, Ga., Jan. 12.—(United States Department of Agriculture.)—Combined receipts of hogs today at packing plants in Albany, Columbus, Moultrie, Thomasville and Tifton, Ga.; Dothan, Ala., and Jacksonville, Fla.: 3,413 head. Demand continues fairly broad and prices held steady.

Following quotations are based on composite of prices paid at market named for soft hogs delivered at sellers' expense and at off truck weights: Medium to choice, 240 lbs. up $5.90-$6.25; 180-240 lbs., $6.15-$6.50; 150-180 lbs., $5.65-$6; 130-150 lbs. $5.40-$5.75; 110-130 lbs., $4.90-$5.25; 60-110 lbs., $4.40-$4.75; medium and good sows, 180-240 lbs., $5.15-$5.50. Hogs sold subject to post mortem inspection and found hard or free of internal parasites command premiums over above quotations.

CHICAGO.

CHICAGO, Jan. 12.—(U. S. Dept. of Agr.)—Fed steers and yearlings sold on a generally steady basis today, with a top of $12.65 being paid for around 1,200-pound steers. An uneven trend prevailed on hogs with prices mostly 15 to 25 cents lower; best lightweights sold at $7.50. Fat lambs found a stronger tone with best load lots getting $9.

Hogs 24,000; uneven; mostly 15@25c lower than Wednesday's average; top $7.50; good and choice 160 to 210 pounds $7.25@7.50; 220 to 260 pound averages $6.85@7.25; 270 to 320 pound butchers $6.60@6.85. Good medium weight and heavy packing sows $6.00@6.35; light butcher kinds to $6.50; shippers 4,000; estimated holdover 2,000.

Cattle 5,000; calves 1,200, fed steers and yearlings steady to strong; prime kinds absent; best topped at $12.65; mostly $9.00@11.00 market; trade now about 25c lower than week's high time; with choice and prime kinds steady; best yearlings $12.00; order buyers looking for long fed steers all weights; heifers steady; best around $10.25, but $11.85 paid Wednesday on strictly choice weighty heifers; common and medium heifers very active at $6.75@8.00; cows weak to 25c lower; cutters $5.50 down; bulls dilly steady at $7.25 down; few outstanding offerings above $7.25; vealers steady to weak; light kinds $9.50 down to $8.00; shipper kinds $10.00@11.00, mostly $10.50; not enough stock cattle here to make a market.

Sheep 9,000; fat lambs closing steady to strong, top $9.00 on two loads to city butchers and shippers; others to shippers $8.85 and $8.90; bulk to packers $8.75 down; sheep closing stronger after slow start; choice 118-pound fed western ewes $4.60.

Wayne Martin & Co.
Stocks and Bonds
1511 First National Bank Bldg.
WAlnut 8141

Federal Land Bank Bonds.

NEW YORK, Jan. 12.—	Bid.	Asked.
4s July 1946-44	111¼	111½
3¼s May 1955-45	106⅞	107⅛
3s July 1955-45	105⅜	105⅝
3s January 1956-46	105⅜	105⅝
3s May 1956-46	105⅜	105⅝

STOCK PRICES SHOW IRREGULAR SWINGS

Shares Follow Erratic Course After F. D. R.'s Message, But Finish Lower.

Daily Stock Summary.

(Copyright, 1939, Standard Statistics Co.)
(1926 average equals 100.)

	50s	20	20	90	Inds.	RRs.	Util.	Stks.
Thursday	122.6	31.2	64.7	99.0	122.6	31.2	65.1	99.8
Wednesday	123.6	31.6	65.1	99.8	128.7	33.4	66.0	103.7
Week ago	128.7	33.4	66.0	103.7	123.8	29.4	61.4	98.9
Month ago	123.8	29.4	61.4	98.9	115.4	33.3	62.8	94.0
Year ago	115.4	33.3	62.8	94.0	136.6	35.0	71.6	110.1
1938-39 High	136.6	35.0	71.6	110.1	83.6	20.1	45.2	67.5
1938-39 Low	83.6	20.1	45.2	67.5	180.3	67.5	104.7	148.3
1937 High	180.3	67.5	104.7	148.3	96.9	29.8	55.9	80.7
1937 Low	96.9	29.8	55.9	80.7				

Dow-Jones Averages.

STOCKS.

	Open	High	Low	Close	Net Chg.
30 Inds.	148.72	149.43	146.17	147.33	—1.32
20 Rails	31.51	31.85	30.63	31.08	—0.31
15 Utils.	22.86	23.15	22.38	22.65	—0.13
65 Stocks	49.52	49.86	48.55	49.01	—0.44

BONDS.

40 Bonds	90.46—0.34
10 First rails	94.60—0.59
10 Second rails	53.15—0.81
10 Utils.	106.55+0.04
10 Inds.	107.56—0.01

What Stocks Did.

	Thurs.	Wed.
Advances	120	93
Declines	541	575
Unchanged	175	127
Total issues	836	795

NEW YORK, Jan. 12.—(AP)—Armament shares, spotlighted by President Roosevelt's defense message, set a dizzy course for the stock market today and emerged from erratic travels at somewhat lower levels.

Selling swung up in the forenoon before the publication of the President's arms proposals, then sold off sharply with the "war babies" and recovered partially again before the finish. The net result was only a small loss for most stocks and a few managed to come out with gains.

The recommended $300,000,000 increase in outlay for aviation equipment suggested to Wall Street a lot of more orders for the busy aircraft manufacturing industry. But the defense figures were well below some forecasts of prospective arms spending trumpted about in speculative circles during recent booms in the "war" stocks, particularly steels and aviations.

Most market observers got the impression, however, the decline chiefly represented an extension of the new year downswing, interrupted briefly in the forenoon as the "Street" waited for a look at the arms message.

Support improved noticeably in the late dealings after pivotal issues had duplicated or come close to reaching the November-December lows.

Illustrating the gyrations in the "war" favorites, Bethlehem Steel dropped from a top above 75 on the forenoon rally to 71 1-2. It finished at 73 3-8, down 7-8, after the late snap-back cut the losses. Douglas Aircraft dropped from 72 to 67 5-8 and ended down 7-8 at 69 1-8. Chrysler recovered from around 73 to close fractionally higher at 76 1-4.

The Associated Press composite price of 60 stocks was off .5 of a point at 50.6. Transactions increased to 1,362,830 shares from 915,690 in the preceding session.

In the curb Lockheed dropped a point and smaller losses were shown by Aviation & Transport, United Gas and Lake Shore. Bellanca and Niagara Hudson Power had small gains. Turnover of 224,000 shares compared with 166,000 Wednesday.

Position of Treasury.

WASHINGTON, Jan. 12.—The position of the treasury January 10: Receipts $8,315,677.28; expenditures $17,901,527.96; net balance $3,027,645,818.77; revenue receipts $2,389,308,547.75 working balance inclusive of gold $2,389,308,547.75 available for the month $7,678,199.73.

Receipts for the fiscal year (since July 1) $3,039,270,868.03; expenditures $4,799,125,429.50 including $1,589,183,891.40 of emergency expenditures; excess of expenditures $1,759,854,561.47; gross debt $39,517,506,464.48, an increase of receipts $6,190,998.55 above the previous day. Gold assets $14,571,846,429.97.

Receipts for January 10, 1938 (comparable date last year) $16,692,024.11; expenditures $25,030,188.11;

N. Y. Curb Market

NEW YORK, Jan. 12.—Following is list of transactions on the New York Curb Exchange, giving stocks traded:

STOCKS.

Sales (In 100s.) Div.	High.	Low.	Close.	Net Chg.
—A—				
1 AcmeWir vtc1e	26⅛	26⅛	26⅛	— 1⅜
3 AerSupMfB ⅛e	5	5	5	— ¼
3 Ainswrth ⅛g	7¾	7½	7½	— ¼
9 Air Investors	2	2	2	— ¼
1 Air Inv war	½	½	½	— ⅛
.25 AlaGtSou 6e	62	62	62	+ ½
.40 AlaPw $7pf7	71⅛	71⅛	71⅛	— ⅜
.20 AlaPow $6pf6	62¼	62¼	62¼	— ¾
.50 AlPrdA 1¾	18⅛	18⅛	18⅛	— ⅞
6.50 Alum Co Am	123	118	18	— 3
1 AluCoAm pf 6	112	112	112	+ ½
7 Alum Ltd	133	131	131	+ 1
1 AlumLtd pf6	108	108	108	
7 Am Airlines	19⅜	18¾	19¼	
3 Am Beverage	1½	1½	1½	+ ⅛
1 Am Cap B	¼	¼	¼	— ⅛
12 Am Centrifu	1⅛	1	1⅛	— ⅛
2 AmCitP&LB	2	2	2	
27 AmCy B .60	25½	25¼	25½	— ¼
21 Am G&El 1.40	33¾	32½	33¼	
1 AmG&E pf6	115	14½	115	+ ½
1 Am Gen	4½	4½	4½	— ⅛
4 AmLnMch .80	17	16¾	16¾	— ½
7 Am Lt&T .30g	17½	17⅛	17⅛	— ⅜
.50 Am Mfg	14½	14½	14½	— ⅛
7 Am Maracaibo	¾	⅝	⅝	+ ⅛
9 Am Repub	9	8¾	8¾	
17 Am Superpw	¾	¾	¾	
3 Am Sup 6	67½	67	67½	— 1½
3 Am Sup 6	67½	67	67	— 1½
4 Am Sup pf	18	17	17	— 1⅞
5 Apex El Mfg	13¼	12¾	12¾	
2 Arc R Tube	¼	¼	¼	— ⅛
2 Ark Nat Gas	3	3	3	+ ¼
18 Ark Nat Gas A	3⅛	2⅞	3⅛	+ ¼
5 ArkNG pf .60e	6¼	6	6¼	+ ⅜
3 AshlOil&R .40	4¾	4½	4½	— ⅛
38 Asso G&El A	1	1	1	
4 Asso G&E pf	8⅝	8¼	8¼	— ½
3 Atl Cst Fish	3½	3⅛	3⅛	— ⅛
.10 AtlCLineCo 1e	28	28	28	— 1½
19 Atlas Ply	25¼	24	24	— ⅜
1 Aust Silv M	¼	¼	¼	— ⅛
1 AuVMch ½a	8½	8½	8½	
66 Avia & Tran	3⅞	3½	3½	— ¼
—B—				
9 Bab & Wil	26¼	25⅜	25⅜	— ⅝
1 BaldLoc pf2.10	21½	21½	21½	+ ½
32 Bald Loc war	8	6⅞	7¼	
2 Bar Sta Stl	1⅜	1¼	1¼	
3 Bath Iron Wks	7½	7¼	7¼	— ⅜
23 Beech Airc	7½	6⅜	6¾	— ½
22 Bell Airc	31	28⅜	29	— 1
72 BellanAirc .40e	10¾	9¾	10	+ ¼
13 Bliss E W	16⅜	14¾	15	— ½
4 Bowm-Bilt H	2½	2⅜	2⅜	+ ⅛
6 Bow-B H 2 pf	4¾	4⅜	4⅜	+ ⅜
1 Braz Tr&Lt	9¼	9¼	9¼	+ ⅛
9 BreezeCrp .40e	8	7¼	7¼	— ½
48 BrewAero .30e	12⅜	11⅛	11⅜	
1 Bridgpt Mch	6⅜	6⅜	6⅜	— ⅛
1 Brt St El B	⅜	⅜	⅜	— ⅛
2 Brillo Mfg .80	10½	10¼	10¼	— 1¼
2 Brn-F Dist	2⅛	2⅛	2⅛	
1 Brown Rubber	5⅛	5⅛	5⅛	— ¼
4 BN&EP pf1.60	22¼	22⅛	22¼	+ ¼
2 Bunk H&S	13⅝	13½	13½	— ½
—C—				
6 Can Marconi	1⅛	1	1⅛	
1 Carib Syn	1	1	1	
18 Carrier Corp	19¼	18⅛	18⅛	— ⅞
5 Catalin Am	3⅞	3⅞	3⅞	— ⅛
3 Cen O S ¾e	7¾	7⅝	7¾	— ¼
- Cen St El	⅜	⅜	⅜	
1.25 Cen S E 6% pf	4⅜	4⅛	4⅛	— ⅛
2.50 Chi F S 4a	66½	65	65	— 2
2 Chi R&M .45e	8	8	8	
10 Cities Serv	7¾	7⅜	7½	
4 Cit Svc pf	47½	46¾	46¾	— 1½
3 City A S .15e	6¼	6⅛	6⅛	— ⅛
1 Clum A Ut	2½	2½	2½	
2 Clev E I 2a	35¼	35	35¼	+ ¼
12 Colon Dev	3¼	2⅞	2⅞	— ¼
9 Colo F&I war	7⅜	7⅛	7⅛	— ⅜
5 Col O&G .15e	3¾	3⅜	3⅜	— ⅛
13 Cons Cop ¼e	8	7⅜	7¾	— ¼
2 Cons G Ut	¾	¾	¾	— ⅛
4 Cons R Strs	5½	5	5½	
1 Cons Stl C	5½	5½	5½	— ¼
3 Cont R & S	8⅝	8½	8½	
3 Cooper B	8⅛	8	8	— ¼
2 Copper R	5	5	5	
2 Cosden Pet	1	1	1	
9 Creole P ½a	22¾	22⅝	22⅝	— ⅛
6 Crock W E M	8¾	8⅛	8⅛	— ½
2 Cr C I A 1	9¼	9¼	9¼	— ⅛
2.50 Cuneo P 1½g	50¾	50	50	— ½
—D—				
3 Dayton R ½e	15⅞	15¼	15⅜	— ⅜
4 Decca Rec .60e	6½	6¼	6¼	
2 D G&M pf1.20	14⅜	14⅛	14⅛	— ⅜
2 Det S Pr ½e	28	27	27	— 1¼
1 Divco T T	4¼	4⅛	4⅛	
2 Dobeckmun	9	9	9	+ ¾
4 Dubil Cond .10e	1⅜	1¼	1¼	— ⅛
Duke Power 2¼e—Unquoted.				
8 Duro Test .10e	5½	5½	5½	— ⅛
—E—				
7 Eagle P L	12½	11¾	11¾	— ⅝
2 East G & F	1¾	1¾	1¾	— ⅛
3.50 Ea G&F 6 pf	11½	10½	10½	— 1¼
157 El B & S	11⅛	10⅜	10⅝	
2 El B&S pf 6	64½	64½	64½	
2 Elect Share	1⅞	1⅞	1⅞	— ⅛
2 Electrol vtc	1⅜	1⅜	1⅜	— ⅛
3 Ems D&E .70e	10¼	10	10	— ¼
6 Esq Cor 1.20	7¾	7⅜	7⅜	— ¾
—F—				
46 Fairc Av .30e	11⅜	10⅝	10⅞	— ⅜
3 Fedd Mfg .10g	7	6¾	7	+ ¼
15 Ferro Enm	19	18⅜	19	+ ⅝
7 Fisk Rub ½e	11¼	10¾	10⅞	— ⅛
1 Fl P&L$71.31k	63¼	63	63	— 1
3 Ford M C A 1	22⅜	22¼	22¼	
2 Froed G&M.10g	8¼	8	8	— ⅝
—G—				
3 Gen E L .703e	17½	17½	17½	— ⅛
.20 Gen O Adv pf6	70	70	70	
1 Gen Tel 1a	15	15	15	
1 G W G&E .40	6⅛	6⅛	6⅛	— ⅜
.10 Ga Pw $5 pf5	65	65	65	+ 1¼
.50 Ga Pw$6 pf 6	82¼	82¼	82¼	— ¼
8 Glen Alden Co	5	4⅞	4⅞	
2 Gorh Mvtc 1g	20⅜	20¼	20¼	— ¼
7.25 Gt A&Pnv 4	81	77	78½	+ 1½
38 G Airc E ¾e	19⅜	17½	17⅝	— 1⅜
6 Gulf Oil 1	38¾	38	38½	+ ½
—H—				
2 Hazeltine 3a	30¼	30¼	30¼	— ⅝
7 Hecla M .30e	9⅛	8⅞	8⅞	— ⅛
2 H Gold .65a	14⅜	14⅜	14⅜	— ⅛
5 Hum Oil 2e	67⅝	67	67	— ½
1 Hum Ross F	3⅞	3⅞	3⅞	— ⅛
1 Hussmann L 1	12	12	12	
2 Hygrade Fd	2¼	2⅛	2⅛	— ⅛
—I—				
2 Ill Iowa Pow	4	3¾	3¾	— ⅜
6 Ill Iow P pf	19⅜	18⅞	18⅞	— ⅜
1 Imp O L ½a	16⅜	16⅜	16⅜	
5 ImpT B 1.223e	30⅛	30⅛	30⅛	
3 Ins Co NAm2a	66	64¾	64¾	— 1¼
1 Int H El pf	17	17	17	— 1½
5 Int Indust	4⅜	4⅛	4⅛	— ¼
15 Int P&P war	3⅜	3¼	3⅜	
21 Int Pet 1½a	26⅜	26¼	26⅜	— ¼
2 Inter Util B	⅝	⅝	⅝	
1.50 Inter Ut pf	12½	12	12	
3 Iron F vtc1.20	17	16¼	16¼	— 1¼
4 Irving A Ch1a	19⅛	18½	18½	— ¾
—J—				
11 Jacobs F L	4⅜	4⅛	4¼	— ⅛
—K—				
1.50 K R T&L ⅜e	8½	8	8	
6 Kingston Prod	2¼	2⅛	2⅛	— ⅛
1 Kirby P .10e	2¾	2¾	2¾	— ¼
4 Krueger Brew	6½	6½	6½	
—L—				
13 Lake Sh M 4	49	48⅝	48⅝	— ⅞
4 Lakey F & M	3⅜	3⅛	3⅛	— ⅛
1 Leh C&N .10e	3¼	3¼	3¼	
5 Leonard O D	¾	¾	¾	— ¼
175 Lockheed Airc	32⅞	29½	30½	— 1
6 Lone S G .60e	8⅞	8¾	8⅞	
2 Long Is Lt	1¼	1⅛	1⅛	— ⅛
3 Loudon Pack	1½	1⅜	1½	
6 LouisL&F .40a	7⅛	7	7	— ⅛
1.50 Lynch Corp 2	32½	32½	32½	— 1¼
—M—				
2 Maj Rad & T	⅞	⅞	⅞	+ ⅛
4 McWill Dredg	15½	15⅜	15⅜	— ⅜
10 Merritt C&S	5⅞	5⅜	5⅜	— ⅜
1 Mesabi Iron	⅞	⅞	⅞	— ⅛
5 Mich G & O	2⅛	2	2⅛	
2 Mid St P A vtc	5⅛	5	5	
2 Midl S 1½e	13⅞	13⅞	13⅞	— ⅝
3 Min Corp Can	1¾	1¾	1¾	
3 M M&M 1.80e	41¼	39½	39½	— 1½
8 Molybdenum	5⅞	5½	5½	— ⅛
3 Monog Pict	2⅜	2⅜	2½	+ ⅛
.20 Mont W A 7	158	158	158	— 1½
4 Mount C Cop	6	5¾	5¾	— ¼
1 Mount Pd .60	4⅞	4⅞	4⅞	— ⅛
4 MuskPR .90e	11⅜	11	11	— ¼
—N—				
1 Nat Bellas H	½	½	½	+ ⅛
1 Nat C Lin pf 3	36	36	36	— 1¼
6 Nat Cont ½e	6¼	6	6	— ½
1 Nat Fuel G 1	12¾	12¾	12¾	+ ⅛
2.50 Nat P&L pf 6	72	71¼	71¼	— ¾
2 Nat Rub Mch	4⅜	4⅜	4⅜	— ⅛
1 Nat S Ref ¼g	12	12	12	+ ¼
1 Nat Tea pf	5	5	5	
3 Nat Tun&M	2	2	2	
34 Nat Un Rad	1¾	1¼	1⅜	+ ⅜
4 Nehi Corp ½g	47	45¾	45¾	— ½
.75 NEngPAs	13	12	12	— ½
1 NEPA6% pf 1k	57½	56½	56½	+ ¼
2.50 NJ Zinc 2	56	55	55	— 2
1 Newm Min 3e	78¼	78¼	78¼	— ¾
28 Niag H P ¼e	8½	8⅛	8½	+ ⅛
2.50 Niag H 1 pf 5	87	86½	86½	— ½
3 NiagSMB ¼e	5⅞	5¾	5¾	— ⅛
2 Niles B P 2	56⅜	56	56⅜	
1 Noma El .65e	5¼	5¼	5¼	+ ⅛
2 Nor A RA ¼e	22	22	22	— ¾
2 Nor Am Ut S	⅞	⅞	⅞	— ⅛
5 Nor Europ Oil	⅛	⅛	⅛	
8 Nor St Pw A	10⅜	10	10	— ¼
—P—				
.75 Ohio Ed pf 6	103	102¾	103	+ 1
1 Ohio Oil pf 6	112¼	112¼	112¼	+ ¾
1 Okla Nat Gas	11⅝	11⅝	11⅝	
2 Oldetyme Dist	1½	1⅜	1½	
—Q—				
2 PG&E6 pf 1½	32⅜	32¼	32⅜	+ ⅛
1 PacSv1stpf 1.30	21½	21½	21½	
60 Pantep Oil A S	6⅞	6⅜	6½	— ⅛
3 Pkers R&G ¼g	13	13	13	
3 Pennroad	1¾	1¾	1¾	
18 Pa Cent Airl	9¼	8½	9¼	+ ⅞
1 PP&L $7 pf 7	100⅜	100	100	— ⅜
8 PharisT .15g	9½	9⅛	9⅛	— ½
3 Phila Co .20g	6⅛	6⅛	6⅛	— ⅜
7 Phoenix Sec	5⅞	5½	5½	— ⅛
1 Pion Gold 40	2⅝	2⅝	2⅝	— ⅛
1.50 Pitt&LE 1¾e	62	61¾	61¾	— ¼
9 Pitts Forg	11¾	11½	11½	— ¼
3 Pitt P G 1¾e	103	101	103	
Plough inc .70e, unquoted.				
1 Prem Gld .12	2¼	2¼	2¼	
.25 Pren Hall 2.80	39¼	39¼	39¼	— ⅛
6 Pros Co B	5⅛	4⅞	5⅛	
.50 PSdP&L $5 pf	35	34½	34½	— ¾
.75 PSdP&L $6 pf	15½	15¼	15¼	— ¼
—R—				
.50 Raym Conc 1	17¾	17¾	17¾	— ¼
2 Reed RB .80a	32	31½	31½	— ½
2 Richm R	3½	3½	3½	— ⅛
3 Rome Cable	12⅛	11¾	11¾	— ¾
12 Rustl I&S	11⅞	10⅞	11¼	— ½
—S—				
.25 Safe CH&L2e	58	58	58	— 5
19 St Reg Pap	3	2⅞	2⅞	— ⅛
2 Salt D Oil	16	15¾	15¾	— ¼
2 Schiff Co 1	11¾	11¾	11¾	+ ¼
2 Segal L & H	⅞	⅞	⅞	— ⅛
18 Seiberl R	6⅛	5⅛	5⅛	— ⅛
.50 Select I cv	8⅝	8⅝	8⅝	— ⅜
21 Seversky A	5⅛	4⅞	5	— ⅛
5 Shatt D	8	7½	7½	— ½
1.20 Singer M 6a	21	315	215	— 4
3 Solar Mfg	3⅝	3½	3⅝	+ ⅛
2 Soss Mfg	5¼	5⅛	5⅛	— ⅜
4 S C E C pf 1⅜	28	27⅞	27⅞	
3 Southl R ½e	6⅝	6½	6½	
5 Stahl M	3½	3⅛	3½	+ ½
2.50 SdG&Scvpf1.60	22	21¾	22	— 1
6 St O Ky 1a	17⅞	17⅝	17⅝	— ⅛
12 St P & L	1	⅞	⅞	— ⅛
1 Stand Pr	9	9	9	— ¼
4 Std Stl S.40e	20¼	20	20	
7 Starr C vtc	4¼	3⅞	3⅞	— ¼
1 Sterchi B S	4	4	4	
2 Sterl AP ½e	6½	6½	6½	— ⅛
3 Sterl I .20	3¾	3⅝	3¾	+ ¼
1.50 Stetson JB	5¾	5½	5½	
3 Sullivan M	9	8¾	8¾	— ½
9 Sunray O .05e	2¼	2⅛	2⅛	— ⅛
4 Sup O C	42	42	42	
—T—				
1 Taggart	5	5	5	— ⅛
5 Tampa E 2.24	36⅛	36	36	— ½
18 Technic 1e	20⅛	19⅞	20	— ⅛
1.50 Thew S ½e	14⅜	14	14	— ½
2 Tob P E .35e	4⅞	4¾	4¾	— ⅛
.75 Todd Sh 5½e	75½	75½	75½	— 2½
5 Trans Lux .10e	2	2	2	
1 Transw Oil	4½	4½	4½	— ⅛
7 Tubize Chat	11	10¾	10¾	— ⅝
3 Tung S L	3	3	3	
—U—				
2 Un G Can .80	12¾	12½	12¾	+ ¼
2 Unit Ch	4¾	4½	4½	— ¼
38 Un C W S	1⅛	1	1	— ⅛
20 Unit Gas	3	2⅞	2⅞	— ⅛
15 Un L&P A	2⅜	2¼	2¼	— ⅛
8 Un L&P pf	30¼	27¾	27¾	— 1¾
2.25 Unit S M 2½a	83½	82½	82½	— ¾
.50 US&IS pf ¾k	65¾	65¾	65¾	— ¾
17 U S Foil B	5½	5¼	5¼	— ¼
2 U S Radiator	4¼	4¼	4¼	
2 Unit Verde Ext	1	1	1	
13 Unit W P .10e	2½	2½	2½	
1 Util P&L B	⅝	⅝	⅝	+ ⅛
—V—				
4 Valspar Corp	1⅞	1¾	1⅞	+ ⅛
3 Van NMT1.80e	25	24½	24½	— ½
.50 Va Pub Sv	44	44	44	— ¾
—W—				
2 Waco Airc	6¼	6⅛	6⅛	— ⅜
2 Wagner Bakvtc	7	6⅞	6⅞	— ⅛
1 Walker Min	1½	1½	1½	
2 Wellington Oil	4½	4½	4½	— ¼
4 W Mfg .20e	2½	2⅜	2⅜	— ⅛
1 West Va C&C	1⅜	1⅜	1⅜	— ⅛
1 West Air Exp	4	4	4	
.20 West Md 1 pf	42	42	42	— 3
.50 W Shoe ¼e	5½	5½	5½	+ ⅛
.50 Westmorel Co	9½	9½	9½	— ½
3 Willson Pr .35e	9	9	9	
.10 Wisc P&L 7% pf 5¼e	87¾	87¾	87¾	+ 1¾
2 Wolverine Tube	7½	7	7	— 1
1 Woodley P .40	6⅛	6⅛	6⅛	+ ⅛
11 W Harg .40a	8¼	8⅛	8⅛	
—Y—				
2 Yukon Pac M	1½	1½	1½	

Total stock sales today, 224,000 shares; year ago, 227,235 shares.
a—Also extra or extras.
e—Paid last year.
f—Payable in stock.
g—Declared or paid so far this year.
h—Cash or stock.
k—Accumulated dividend paid or declared this year.
ur—Under rule.
ww—With warrants.
xw—Without warrants.
war—Warrants.

Cottonseed Oil

and Cottonseed Products.

NEW YORK.

NEW YORK, Jan. 12.—A comparatively poor December consumption report started a trickle of selling in cottonseed oil futures today that left final prices 6 to 9 points net lower and at further new lows for the season. Late commission house demand carried prices up from the day's bottom levels. Sales totaled 199 contracts. January closed 7.03 @7.08, March 7.12@7.13, May 7.22@7.23, July 7.31. Crude oil sold at 6 cents in the southeast and around 5¾ in Texas. December crude oil consumption totaled 209,796 barrels against 353,459 the previou smonth.

MEMPHIS.

MEMPHIS, Tenn., Jan. 12.—Prime cottonseed meal futures (41) per cent closed steady. Closing prices f.o.b. Memphis: January 22.40, February 22.50, March 22.60, April 22.60, May 22.65, June 22.65, July 23.10, August 23.00 sales 1,900.

NEW ORLEANS

NEW ORLEANS, Jan. 12.—Cottonseed oil closed steady; bleachable prime summer yellow 7.00 nominal; prime crude 5.87½@6.00. January 6.72b; March 6.72b, May 6.82b; July 6.92b.
b—Bid.

BUILDING IN NATION SETS 10-YEAR HIGH

Contracts in Last Month Valued at $389,439,000.

NEW YORK, Jan. 12.—(AP)—New construction begun in the United States last month set a 10-year record, F. W. Dodge Corporation reported today, listing contracts totaling $389,439,000.

Thomas S. Holden, vice president in charge of the Dodge Corporation's research division, said this record, unequaled since December, 1928, consisted solely of verified projects which were ready to go ahead immediately at the time of listing; projects with only fractional beginnings were not included in the r cord.

The total figure is 86 per cent higher than in December, 1937, and 29 per cent above that of November, 1938.

Of the December contract aggregate, $279,403,000 represented public construction with a 142 per cent increase over December, 1937, while $110,036,000 represented privately-owned projects with a 17 per cent increase over the preceding December.

Cotton Statement.

PORT MOVEMENT.

New Orleans—Middling 8.58; receipts 172; exports 2,595; sales 1,780; stocks 706,014.
Galveston—Middling 8.36; receipts 916; sales 188; stocks 776,151.
Mobile—Middling 8.28; receipts 157; stocks 63,107.
Savannah—Middling 8.81; receipts 977; stocks 150,253.
Charleston—Middling 8.75; exports 1,811; stocks 51,828.
Wilmington—Stocks 16,966.
Norfolk—Middling 8.85; receipts 282; sales 17; stocks 28,690.
Baltimore—Stocks 1,225.
New York—Middling 8.85; sales 300; stocks 100.
Boston—Stocks 2,468.
Houston—Middling 8.35; receipts 1,124; exports 1,499; sales 1,007; stocks 877,952.
Corpus Christi—Stocks 65,784.
Minor Ports—Stocks 194,489.
Total Thursday—Receipts 3,628; exports 5,905; sales 3,292; stocks 2,935,027.
Total for Week—Receipts 30,797; exports 51,521.
Total for Season—Receipts 3,117,590; exports 2,132,850.

INTERIOR MOVEMENT.

Memphis—Middling 8.40; receipts 5,717; shipments 8,198; sales 5,320; stocks 883,603.
Augusta—Middling 8.95; receipts 52; shipments 49; sales 375; stocks 155,393.
St. Louis—Receipts 225; shipments 305; stocks 3,494.
Little Rock—Middling 8.25; receipts 106; shipments 479; sales 658; stocks 143,603.
Fort Worth—Middling 8.08.
Dallas—Middling 8.08; sales 1,426.
Montgomery—Middling 8.40; sales 44.
Atlanta—Middling 8.95.
Total Thursday—Receipts 6,100; shipments 9,031; sales 7,823; stocks 1,186,093.

Liverpool Cotton.

LIVERPOOL, Jan. 12.—Cotton: Receipts 1,000 bales, no American. Limited demand for spot, prices 3 points higher. Quotations in pence: American strict good middling 5.90; good middling 5.55; strict middling 5.35; middling 5.20; strict low middling 4.95; low middling 4.45; strict good ordinary 4.00; good ordnary 3.65.
Futures closed 5 to 7 higher.
Tone, steady, good middling 5.55.

	Open	Close	Prev. Clos
January	4.85	4.87	4.82
February		4.86	4.81
March	4.83	4.85	4.80
April		4.82	4.77
May	4.78	4.80	4.75
June		4.74	4.69
July	4.67	4.69	4.64
August		4.64	4.58
September		4.59	4.52
October	4.49	4.53	4.46
November		4.54	4.47
December		4.56	4.49

MODERATE DEMAND BOLSTERS COTTON

Trade, Speculative Support Enables Market to Extend Recent Rally.

NEW YORK COTTON RANGE.

	Open	High	Low	Close	Prev. Close
Jan.	8.28	8.31	8.28	8.30	8.25n
March	8.31	8.36	8.31	8.36	8.30
May	8.08	8.15	8.08	8.13	8.08
July	7.81	7.91	7.81	7.89	7.81
Oct.	7.43	7.51	7.42	7.48	7.40n
Dec.	7.47	7.51	7.45	7.51	7.44

n—Nominal.

NEW YORK SPOT COTTON.

NEW YORK, Jan. 12.—Spot cotton closed steady, middling 8.85.

NEW ORLEANS COTTON RANGE.

	Open	High	Low	Close	Prev. Close
Jan.	8.33b			8.42a	8.33b
March	8.41	8.48	8.41	8.48	8.41
May	8.19	8.27	8.19	8.26	8.17
July	7.92	8.01	7.92	8.01a	7.92
Oct.	7.52	7.63	7.52	7.59	7.48
Dec.	7.56	7.67	7.56	7.65a	7.52b
Mch. new	7.61b			7.70a	7.57
May 1940	7.64b			7.75a	7.60b

a—Asked; b—Bid.

NEW ORLEANS SPOT COTTON.

NEW ORLEANS, Jan. 12.—Spot cotton closed steady, 8 points up. Sales 1,780; low middling 7.43; middling 8.58; good middling 9.13; receipts 172; stock 706,014.

CHICAGO COTTON RANGE.

	Open	High	Low	Close	Prev. Close
March	8.41	8.44	8.39	8.43	8.39
May				8.20	8.15
July				7.97	7.91
Oct.	7.54	7.54	7.54	7.54	7.48

ATLANTA SPOT COTTON.

Atlanta spot cotton closed steady, middling f. o. b. 8.95.

AVERAGE PRICE.

NEW ORLEANS, Jan. 12.—(AP)—The average price of middling cottor today at 10 southern spot markets was 4 points higher at 8.50 cents a pound. The average price for the past 30 market days was 8.45 cents a pound.

NEW YORK, Jan. 12.—(AP)—Trade and speculative support combined with some foreign buying enabled the cotton market today to extend Wednesday's small rally.

Despite the improvement in tone the market was narrow and quiet during most of the session. Closing gains ranged from 5 to 8 points.

Demand from abroad was for the new crop months chiefly, while domestic trade inquiry was directed to March and May positions.

There were indications of an improved movement of cotton goods, but in some divisions it was apparently at the expense of prices, which were described as "easier" on standard constructions. It was reported the 64x60, 5.35 yard print line sold at 4 1-4 cents a yard, maintaining the 1-8 cent reduction made late Wednesday.

Exports today 13,877 bales, season so far 2,099,982. Port receipts 3,628, port stocks 2,931,804.

TRADE BUYING SUPPORTS NEW ORLEANS COTTON

NEW ORLEANS, Jan. 12.—(AP) Cotton futures were supported here today by trade and other buying based on steadier outside markets and a belief that the present cotton control program would be continued. The market closed at net gains of 7 to 11 points.

Port receipts 3,628; for week 30,797; for season 3,117,590. Exports 5,905; for week 51,521; for season 2,132,850. Port stocks 2,935,027. Stock on shipboard at New Orleans, Galveston and Houston 78,040; last year 102,819. Spot sales at southern markets 10,815; last year 20,684.

Weather Outlook For Cotton States

North Carolina and South Carolina: Cloudy, intermittent rains Friday and Friday night, Saturday clearing, not much change in temperature.

Florida: Partly cloudy and mild, showers in afternoon in extreme northwest portion Friday; Saturday partly cloudy, somewhat colder in north and central portions.

Louisiana: Partly cloudy, cooler in southeast portion Friday; Saturday fair.

Mississippi: Cloudy, cooler in south portion Friday, probably rain in north and extreme east portions in morning; Saturday fair.

Alabama: Rain, cooler in south portion Friday; Saturday fair.

Extreme Northwest Florida: Rain and cooler Friday; Saturday partly cloudy.

Arkansas: Cloudy, rain in extreme east portion Friday; Saturday partly cloudy.

Oklahoma: Partly cloudy Friday and Saturday. Not much change in temperature.

Texas: Partly cloudy Friday and Saturday. Not much change in temperature.

J. ALEX WHITE RITES WILL BE HELD TODAY

Services for J. Alex White, 73, retired member of the Railway Mail Service who died Wednesday in a private hospital, will be conducted at 2 o'clock this afternoon at Spring Hill.

Dr. Stuart R. Oglesby and the Rev. J. M. Harvey will officiate and burial will be in West View cemetery under direction of H. M. Patterson & Son.

Naval Stores.

SAVANNAH.

SAVANNAH, Jan. 12.—Turpentine firm, 24; sales 7; receipts 69; shipments 25; stock 49,997.
Rosin firm; sales 173; receipts 827; shipments 771; stock 311,997.
Quote: B 3.50; D 3.85; E 4.00; F 4.30; G 4.80; H 4.82½; I, K, M 4.85; N 5.60 WG 6.00; WW, X 6.65.

JACKSONVILLE.

JACKSONVILLE, Fla., Jan. 12.—Turpentine firm 23¾; sales 25; receipts 59; shipments 401; stock 48,622.
Rosin firm, sales 87; receipts 208; shipments 921; stock 282,128.
Quote: B 3.75; D 3.95; D4.12½; F 4.40; G 4.80; I 4.85; M 4.90; N 5.70; WG 6.00; WW-X 6.65.

FLYER HURT HERE DIES OF INJURIES

Crashed Near Fayette County Line After Fuel Was Exhausted.

A young flyer injured Wednesday night with a companion in the crackup of a small plane returning from Miami air races died yesterday. He was Harold Knowlton, 24, of Westfield, N. Y., bookkeeper in a packing plant.

Meanwhile, five other homeward-bound fliers reported lost somewhere over Georgia in three planes, landed sucessfully at Savannah after fog forced them down on a golf course near Brunswick.

Skull Fracture.

Knowlton, who suffered a fractured skull and other injuries when the plane fell in Fulton county near the Fayette county line, about 15 miles south of Atlanta, died in Grady hospital.

His companion, James Earl McGuinn, 35, of Northeast, Pa., employe of the Nickel Plate railroad and a flying instructor, was transferred from Grady hospital to St. Joseph's infirmary. McGuinn, who was piloting at the time of the crash, suffered a deep cut over the right eye. His condition last night was reported improved.

Knowlton was the only son of Mr. and Mrs. Carey Knowlton. The body was en route home last night. Harry G. Poole was in charge of arrangements.

Knowlton had taken flying lessons from McGuinn.

The tiny monoplane nosedived into a cotton patch when strong head winds drained the gasoline tank and the ship ran out of fuel en route from Albany to Atlanta.

Only Fatality.

The death of Knowlton was the only fatality in a series of mishaps to fliers homeward bound from Miami. Two others cracked up in the woods near Midville, about 40 miles south of Augusta, and were admitted to University hospital, Augusta.

They were reported in a slightly improved but still serious condition last night. They were Jack Withers, of Danville, Va., and Dan Loftis, of Roxboro, N. C. Loftis sustained severe head injuries. Withers suffered fractures of both legs, and head and internal injuries.

The "lost" planes were reported missing Wednesday night by two fliers, F. F. Gillies and R. Patterson, both of Toronto. Gillies and Patterson said all planes took off at the same time Wednesday from Brunswick, en route to Savannah. Bad weather prevailed, but Gillies and Patterson battled through and landed.

The men forced down by thick fog on the golf course near Brunswick joined their companions at Savannah yesterday afternoon. They were due to proceed to Raleigh last night, for the return home in easy stages.

The "missing" men were W. G. Aveson, of Toronto; Jack Gibson, Hamilton, Ont.; Pat Patterson, of Black Heath, Ont.; Bruce Bowden, of Brantford, Ont., and Jack McGraw, also of Brantford.

FEDERAL AGENTS TO PROBE CRASHES

WASHINGTON, Jan. 12.—(AP)—The air safety board of the Civil Aeronautics Authority announced tonight it had sent three investigators to Georgia, where airplanes returning from the Miami air races were involved in accidents.

Officials of the air safety board said they wanted to find out why the fliers took off when weather information showing poor flying conditions was available at Jacksonville.

WESLEYAN FRIENDS WILL SEEK $600,000

Methodist Leaders Confer in Macon on Plans for State Campaign.

MACON, Ga., Jan. 12.—(AP)—A group of Southern Methodist leaders completed organization today of a state-wide campaign to raise $600,000 for the repurchase of Wesleyan College properties.

The Rev. George E. Clary, of Macon, and Dr. W. H. LaPrade, of Atlanta, outlined plans for a series of district rallies starting March 5.

Macon, which has been asked to raise $250,000 of the amount required to maintain the college, already has obtained $118,000 and will enter its general solicitation February 5. It is expected this phase of the campaign will be finished before the district rallies begin in March.

Among denominational leaders addressing the meeting of 125 workers was Bishop J. L. Decell, of Birmingham, Ala.

He referred particularly to the "great privilege which we have in having a part in continuing the services of Wesleyan," and declared there was enough power behind the college to make the campaign a success.

The campaign for $600,000 was inaugurated after bondholders who had foreclosed on bonds totalling approximately $1,000,000 agreed to a settlement at the lower figure.

GRIFFINITE RECOVERS AUTO STOLEN IN 1936

Special to THE CONSTITUTION.

GRIFFIN, Ga., Jan. 12.—An automobile stolen nearly three years ago from Dr. T. H. Wynne, well-known Griffin optometrist, has been recovered in South Carolina.

The auto was stolen one Sunday in 1936 while Dr. Wynne was attending church. Detectives traced it to a garage in South Carolina yesterday. The engine numbers had been filed off and a torch was required to decipher the figures.

PRIVATE LIVES By Edwin Cox

COLONEL RUPPERT RALLIES SLIGHTLY

N. Y. Yankees' Owner Eats Eggs, Milk and Orange Juice.

NEW YORK, Jan. 12.—(UP)—The condition of Colonel Jacob Ruppert, owner of the New York Yankee baseball club who has been ill since last April, remained unchanged tonight.

His doctor reported Colonel Ruppert still was very weak, although his condition was not believed to be critical as it was on Tuesday when a Catholic priest administered extreme unction.

Late tonight, Ruppert was reported to be resting easily. He awoke briefly today and took some nourishment—eggs, milk and orange juice. He recognized his relatives and friends at the bedside and said "I feel a lot better."

MARK WARNOW'S WIFE IS DEAD IN FLORIDA

MIAMI BEACH, Fla., Jan. 12.—(UP)—Mrs. Sylvia Warnow, 36, wife of Mark Warnow, radio orchestra leader, died today at a hospital here after a short illness.

The Warnows and their three children came here two weeks ago from New York. The body will be sent to New York for burial.

THE CONSTITUTION CLASSIFIED ADVERTISING

Information

CLOSING HOURS

Want ads are accepted up to 9 p. m. for publication the next day. The closing hour for the Sunday edition is 8:30 p. m. Saturday.

LOCAL CLASSIFIED RATES

Daily and Sunday rates per line for consecutive insertions:

1 time, per line	27 cents
3 times, per line	20 cents
7 times, per line	18 cents
30 times, per line	14 cents

10% Discount for Cash

Minimum: 2 lines (11 words).

In estimating the space to an ad figure 5 average words for first line and 6 average words for each additional line.

Ads ordered for three or seven days and stopped before expiration will only be charged for the number of times the ad appeared and adjustments made at the rate earned.

Errors in advertisements should be reported immediately. The Constitution will not be responsible for more than one incorrect insertion.

All Want Ads are restricted to their proper classification and The Constitution reserves the right to revise or reject any advertisement.

Ads ordered by telephone are accepted from persons listed in the telephone or city directories on memorandum charge only. In return for this courtesy the advertiser is expected to remit promptly.

To Phone An Ad
Call WAlnut 6565
Ask for an Ad-Taker

ANNOUNCEMENTS

Auto Travel Opportunities 1

THE CONSTITUTION advises caution in securing or offering transportation on a share-expense basis. Demand bona fide references as to reliability, character and responsibility of owner or passengers.

WILL rent Buick automobile to responsible party to drive to Detroit. Address H-358, Constitution.

DRIVING Miami Saturday; take 3 passengers; share expense. P. O. Box 1806.

DRIVING Los Angeles, Cal., via Dallas Fri. Take 3, share expenses. WA. 9299.

DRIVING Los Angeles today, take 3, share expenses. Ref. exch. RA. 1257.

Truck Transportation 2

EMPTY van returning from New Orleans and vicinity. Load or part-load. R. C. House Transfer, Inc. MA. 4328.

ANNOUNCEMENTS

Truck Transportation 2

RETURN loads N. Y., Chicago, Wash., all points. National Dl'y Asso., MA. 7437.

EMPTY van ret. from Va. route points. A. C. White, 410 Edgewood. MA. 1888.

Beauty Aids 4

OIL croquignole waves $1.50; machineless waves $3.75 and up. Ryckeley's, 111½ Whitehall St., JA. 1446.

TRY our free service department. Artistic Beauty Institute. 10½ Edgewood.

SPECIAL $5 oil waves, $2. Eison Beauty Shop, 23 Arcade. JA. 8140.

Lost and Found 8

LOST—From 2750 Habersham Rd., mouse colored part Maltese tom cat. Name "Cutie." Child's pet. Reward. CH. 9070.

LOST—Leica camera, leather case, knot in strap, card in case. Reward. No questions. WA. 9764; VE. 5529.

STRAYED from Gaymont Dairy, Power's Ferry Rd., white setter with lemon markings. Reward. CH. 5500.

LOST—Diamond solitaire ring, between Davison, Candler Bldg. Reward. WA. 2689.

LOST—Lady's platinum ring with center stone and 6 diamonds. Reward WA. 5729.

GOLD Cross lost vicinity Ponce de Leon and Blvd. Reward. DE. 1336.

Personals 10

WANTED—Home where 10-year-old boy may be boarded. Refs. required. Apply Child's Welfare Association, 779 Juniper St., WA. 2521.

LADY schauffeur, companion desires position driving car for elderly party; will travel; ref. Address H-159, Constitution.

WOULD appreciate information as to present location of Lavada Bell (colored). Call WA. 3331.

QUITS — Stops liquor habit. Odorless, tasteless harmless. May's Cut Rate Drug Store, 114 Whitehall St., S. W.

PUBLIC speaking, confidence, radio, selling, Eng., drama, speech cor. JA. 0178.

DR. C. A. DUNCAN, DENTIST. 135½ WHITEHALL ST. MA. 4537.

FUR WORK, street dresses, suits and costumes. Clio Johnson. DE. 4032.

CURTAINS laundered. Mrs. C. R. Smith. 807 Pryor St. MA. 2780.

BUSINESS SERVICE

Need a Specialist?

Advertisers in this classification are capable of furnishing almost any specialized service required in business or the home—consult with them when in need of expert craftsmen.

Alterations, Building.

PRE-SPRING PRICES

COMPLETE service. Lowest prices. Free estimates. Best terms. We make your old house like new No down payment. AAA Contracting Co., Inc. JA. 2217.

Railroad Schedules

TERMINAL STATION

Schedule Published As Information

(Central Standard Time)

Arrives—	A. & W. P. R. R.	—Leaves
11:35 pm	Montgomery-Selma	6:20 am
11:35 pm	New Orl.-Montgomery	
12:45 pm	New Orl.-Montgomery	8:50 am
4:30 pm	Montg.-Selma Local	1:00 pm
8:10 am	New Orl.-Montgomery	6:00 pm

Arrives—	C. OF GA. RY.	—Leaves
2:45 pm	Griffin-Macon-Savh.	7:35 am
12 noon	Columbus	7:30 am
5:55 pm	Macon-Albany-Florida	9:05 am
11:55 am	Griffin-Macon	4:00 pm
6:00 pm	Columbus	5:00 pm
6:30 am	Macon-Albany-Florida	5:50 pm
8:50 am	Albany-Florida	6:55 pm
9:30 am	Macon-Albany-Florida	7:25 pm
5:55 am	Macon-Savh.-Albany	10:00 pm

Arrives—	SEABOARD AIR LINE	—Leaves
6:20 pm	Birmingham-Memphis	6:35 am
3:55 pm	N. Y.-Wash.-Rch.-Nor.	12:55 pm
5:45 pm	Ath.-Abbeville, S. C.	7:30 am
12:45 pm	Birmingham-Memphis	4:05 pm
6:20 am	N. Y.-Wash.-Rch.-Nor.	6:40 pm
5:30 am	N. Y.-Wash.-Rch.-Nor.	9:15 pm

Arrives—	SOUTHERN RY.	—Leaves
8:55 pm	Valdosta-Brunswick	7:00 am
7:40 pm	B'ham.-Mfs.-Kan. City	7:10 am
8:20 pm	Detroit-Chicago-Cleve.	8:15 am
5:40 pm	Washington-New York	8:25 am
4:55 pm	Anniston-Birmingham	9:10 am
5:35 pm	Jax.-Miami-St. Pete.	10:10 am
5:40 pm	Detroit-Cleve.-Cinti.	10:25 am
8:35 am	Crescent Limited	1:00 pm
7:30 pm	Rich.-Wash.-New York	1:05 pm
7:45 am	Rome-Chattanooga	1:40 pm
11:50 am	B'ham-Mfs. Kan. City	3:40 pm
11:20 am	Warm Spgs.-Columbus	4:15 pm
9:30 am	Fort Valley	5:15 pm
10:20 am	Miami-St. Pete	5:45 pm
10:00 am	Cin-L'ville-Chi.-Det.	6:08 pm
3:30 pm	Washington-New York	6:10 pm
6:55 am	Col'mia-Char'n-Wash.	8:00 pm
6:20 am	Jax-Br'ck-Miami	7:50 pm
7:55 am	Jax.-Miami-St Pete	8:40 pm
5:55 am	B'ham-New Orleans	11:30 pm
6:00 am	Wash.-N. Y.-Asheville	11:55 pm

UNION PASSENGER STATION

(Central Standard Time)

Arrives—	A., B. & C. R. R.	—Leaves
3:10 am	Jack'vle-Miami-Florida	12:56 am
3:10 am	C'dle-Fitzger-Waycross	12:56 am
6:50 pm	Cordele-Waycross	7:15 am
5:50 am	Way-Tifton-Thomasv	9:00 pm

Arrives—	GEORGIA RAILROAD	—Leaves
5:35 pm	Augusta-Charleston	8:25 am
5:35 pm	Florence-Richmond	8:25 am
6:20 am	Augusta-Florence	8:00 pm
6:20 am	Charleston-Wilm'ton	8:00 pm

Arrives—	L. & N. R. R.	—Leaves
4:30 pm	Knoxville via Blue Rdg.	7:15 am
6:35 pm	Cin.-Chicago-Detroit	9:15 am
10:30 am	Chatsworth-Etowah	5:00 pm
8:25 am	Cin.-L'vle-Det.-Cleve.	6:25 pm

Arrives—	N., C. & St. L. Ry.	—Leaves
12:51 am	Chicago-St. L.-Nash.	3:15 am
5:40 pm	Cartersv-Dalton-Chat.	8:00 am
5:50 pm	Chat Nash-St. L.-Chi.	10:00 am
8:20 am	Chat-Nash-St. L. Chi.	6:40 pm
7:00 am	Chat-Nash-St. L.	9:15 pm

BUSINESS SERVICE

Alterations and Repairing

CARPENTERING, Repairing, Painting, cabinet, pattern wk. Mr. Wall, HE. 3745-J

Basement Waterproofing

WATER seepage stopped. Also concrete walls, drives, walks. Easy terms. Estimates free. Mr. Morris, HE. 7256.

Bed Renovating

$8.50—INNER-SPRING MATTRESS MADE FROM YOUR OLD MATTRESS. IMPERIAL BEDDING CO. WA. 5797.

$3 RENOVATING OR 2 FOR $5. GATE CITY MATTRESS CO. JA. 3100.

$8.50 INNERSPRING FROM YOUR OLD MATTRESS EMPIRE. MA. 2068.

OLD mattress converted into innerspring, $9 up. "Square Deal," MA. 6109.

ATLANTA'S OLDEST RENOVATORS TRIO MATTRESS CO. MA. 2983.

SUPERIOR Mattress Co., inner-spring mattresses; day service. HE. 9274.

Blinds—Venetian

$1.80 UP—Guar. quality. All colors, all sizes. Call MA. 5246 for free estimates. BROWN AWNING CO. 291 Ivy, N. E.

Building, Painting, Papering

PAINTING, papering FHA loan, no down payment. L. P. Loyd. WA. 9103.

Calcimining, Cleaning, Painting

ROOMS papered, $3; tinted, $1.50; cleaned, $1.50. Enoch Webb. RA. 1004.

ROOMS tinted, $1.50, papered $3, cleaning $1.50, painting. Elijah Webb. RA. 5090.

Electric Wiring.

C. A. PUCKETT—PROMPT, RELIABLE SERVICE. 18 ROSWELL RD. CH. 3622.

Envelope Printing.

ENVELOPES 6¾, $2.75 per 1,000; 5,000, $12.50. Goolsby Printing Co. JA. 4061.

Furnaces—Cleaning, Repairing

SUCTION CLEANING, FURNACE FLUE PIPES, CHIMNEYS, $3.45. FREE INSPEC. FULTON FURNACE CO. JA. 1429.

Floors

OLD floors made new with elec. sanding mch. Painting, repairs. JA. 2217.

Furniture Upholstering

FINE furniture upholstering. Reasonable prices. J. A. Jackson, RA. 7737.

General Repairing

ROOFING, painting, papering, general repairing any kind. Estimates free. Terms arr. W. S. Montgomery, MA. 5040.

Knives and Saws Sharpened

QUICK SERVICE SAW REPAIR CO. 610 Western Ave., N. W. JA. 5284. For Convenience of Our Customers Downtown Pickup Station ATLANTA KEY SHOP 11-A Forsyth, N. W. JA. 1433

Papering, Painting, Refinishing

WALLPAPERING and painting. Prices right. Work guar. J. N. Owen, RA. 6353.

Papering, Tinting, Painting

RMS. tinted, $1.50; paper hang. $3; cleaned, $1.50; leaks stopped. Webb. RA. 9076

RMS. papered, $2.50 up. Cleaning, $1.50. Materials furn. Work guar. RA. 2873.

Pen and Pencil Service

PEN AND PENCIL SHOP. Kodak Service. 115 Arcade.

Plastering and Painting

TINTING, $1.50; PAINTING, PAPERING, PLASTERING. MA. 8030.

Plumbing Supplies

WHOLESALE, retail, buy direct. 197 Central, S. W. Pickert Plumb. Supply Co.

Roofing and Repairing

CHAS. N. WALKER ROOFING CO. "We top 'em all." 141 Houston. WA. 5747.

Radio Repairs

SPECIAL—Repair your radio $1 plus parts. Hodges Radio Serv. JA. 8872.

BAME'S INC WA. 5776. Repairs to all makes radios and Victrolas.

Roofing, Painting, Papering

SPECIAL price. Work guaranteed; 30 years' exp. W. S. Stroud. RA. 1292.

Water Pumps

WELLS drilled, pumps installed; 3 years to pay. Richter, 250 Spring St., N. W. WA. 6339.

Window and House Cleaning

NAT. Window Cln. Co. Inc. Floors waxed. Walls, woodwork cleaned. JA. 2100.

EDUCATIONAL

Coaching 11

Hurst Dancing School

SAMPLE lesson free. Regular dance Wed-Sat. P'tree at North Av. HE. 9226.

Dancing 14

AGE 30 to 60. Get acquainted. Dancing club. Meets Friday 8 o'clock. HE. 8858.

EMPLOYMENT

Employment Agency 29

FOR the better class office position register. Executive Service Corporation.

Help Wanted—Female 30

IMMEDIATE OPENING WITH LARGE CORPORATION FOR A-1 PBX OPERATOR WITH OFFICE QUALIFICATIONS. PERMANENT POSITION WITH SALARY IN PROPORTION TO EARNING ABILITY. BUST BE ABLE TO HANDLE HEAVY PBX BOARD. ANSWER, GIVING PREVIOUS EXPERIENCE AND REFERENCES. P. O. BOX 2005.

EMPLOYMENT

Help Wanted—Female 30

NURSES

Graduates, Practicals, Laboratory Technicians. REGISTER

Atlanta Medical Exchange

618 C. & S. Bank Bldg.

LOCAL girls, H. S. graduates, to sell advertising, help direct amateur plays, training free. Expense salary. WA. 3638, 10 to 12 a. m. or address H-123, Constitution.

SECRETARY, AGE 23-28

SINGLE, fast shorthand, not now employed; $90.

GREENLEAF PLACEMENT BUREAU

POSITION open February 10, girl for general office work. Must be able to take dictation, file and answer telephone. For appointment call WA. 6477, Friday or Saturday.

BETTER business training in shortest time, at lowest cost. Marsh Business College, Grand Theater Bldg., WA. 8809.

WANTED—35 cooks for jobs, $6 to $10. Apply before 1 p. m. 442 Forrest.

WANTED—35 cooks, 1 couple, 10 white housekeepers. 442 Forrest.

Help Wanted—Male 31

PHOTO ENGRAVER

MUST be familiar with all branches of zinc half-tones. Must be sober, reliable and have good reference. Phone, wire or write M. L. Clein, Commercial Exchange Bldg., Atlanta, Ga.

2 MEN, 35-50, for a good-paying position. Good earnings and promotions to man who will study and work. Must have car and be willing to take 3 days' training before starting. See E. J. McCord, 735 Spring St., N. W., Friday a. m., 10 to 12 only.

BOY CLERK

MUST be high-school grad., age under 20. Single. To learn insurance business. $65.

GREENLEAF PLACEMENT BUREAU

MEN (3) for sales work, 2 for Atlanta, 1 for near-by territory. Car furnished when necessary. Earnings discussed at interview. See employment manager, 18th floor 22 Marietta St. Bldg., Fri. a. m.

YOUNG Men—LEARN BARBERING—Start the New Year right. Special offer now. Atlanta Barber College, 143 Mitchell.

FIRST-CLASS mechanic, must be sober. Morgan's Service Station, Bankhead and Bolton Road.

Help—Instruction 34

MOLER TRAINING

IN BEAUTY CULTURE will qualify you for best positions and best wages. Enroll now. Day and evening classes. Call or write for free booklet. Moler College, 43½ Peachtree, N. E. Telephone JAckson 9323.

1939 U. S. Government jobs, $105-175 month. Men-Women. Prepare immediately, at home, for Atlanta examinations. List position Free. Write today. Franklin Institute, Dept. 77-K, Rochester, New York.

IF YOU LIKE to draw, sketch or paint write for Talent Test (no fee). Give age and occupation. Box F-21, Constitution.

Help Wanted—Salesmen 36

DISTRIBUTOR-MANAGER.

NEW YORK manufacturer wants reputable men in various parts of Georgia. Product necessary to cafes, hotels, institutions, laundries, etc. Continuous repeat business from all sales on exclusive franchise. Men selected must be able to supervise salesmen and able to make nominal merchandise investment secured. For interview address H-119, Constitution.

FRUIT TREES and Shrubbery for sale. Good side line for farmers, teachers, and others or full time. Concord Nurseries, Dept. 39, Concord, Ga.

Help Wanted—Teachers 37

SOUTHERN HIGH SCHOOL BUREAU. Watkins Bldg., Decatur, Ga. DE. 7826.

PROGRESSIVE TEACHERS' AGENCY. Fielding Dillard, Mgr., 432 Hurt Bldg.

Trade Schools 39

MOLER TRAINING in barbering will qualify you for best positions. Day and evening classes. Call or write for free booklet. Moler System, 43½ Peachtree, N. E. Telephone JAckson 9323.

Sit. Wanted—Female 40

SECRETARY. Rapid, accurate, gen. office exp., seeks position. Refs. VE. 1937.

DOMESTIC

Help Wanted—Female 42

WA. 3695, Podhouser Agency

RELIABLE COOKS. 442 FORREST AV.

IF YOU NEED COOKS, maids, butlers, chauffeurs call Fannie Brown. MA. 3781

RELIABLE servants, cooks, maids, butlers, part or whole time. Ref. WA. 0395.

FINANCIAL

Business Opportunities 50

SANDWICHES, DRINKS—(No beer), $250 handles.

GAS STATION—Drinks, groceries, $375 buys.

A. C. FORD, 244 P'tree Arc., JA. 1683.

ROBIN HOOD archery range for sale. Investment less than $500 will afford employment and good income for man and small family. My other business requires full attention. Taylor, 594 P'tree St.

BAKERY-SOFT DRINKS, ice cream, sandwiches, etc., no regular meals; rent $12. Wonderful opportunity. $375 cash gets it. Southern Business Brokers, Volunteer Bldg. MA. 5778.

PARKING LOT—Gas station, garage. Downtown corner, well equipped. Guaranteed income above expenses. $750. WA. 1474.

FOR lease, 20 rooms, 4 baths, main street, best north side location, $150 per month, call Mr. George Ware, WA. 1697.

SODA FOUNT—SANDWICHES—BEER—Splendid N. E. corner, fully equipped. Best in Atlanta for $300. WA. 5670.

FOR SALE or Lease, established radio and sound shop in Decatur, Ga. Mr. Sterk, owner. DE. 1761.

FROSTED malted machines, big profits, $470 complete. HE. 9350, J. W. Green, Route 2, Atlanta.

BOARDING HOUSE—Extra nice. Best N. E. section. Full now, low rent. Good lease; $300 buys it. JA. 5083.

CAFE fully equipped, cheap rent, owner has other interest. JA. 6971.

FOR SALE—Colored cafe. Well equipped. 33 Rawson St., S. E.

FILLING STA., tourist cabins, 1 acre. Route 42. WA. 5632.

Loans on Real Estate 52

"HOME LOANS ON FEDERAL PLAN." Build, purchase, refinance, repair. Atlanta Federal Savings & Loan Assoc., 22 Marietta St. Bldg., Gr. Fl. WA. 2216.

FINANCE, refinance, repair or remodel your home, easy monthly loan payments, just like rent. Call Mr. Taylor, WA. 6616.

$750 AND UP, 5% to 7% FHA type optional. Standard Federal Savings & Loan Ass'n., Healey Bldg. MA. 6620.

LOANS $300 up. No commission. 6% and 7%. American Sav. Bk. 140 P'tree.

REAL ESTATE NOTES PURCHASED. EMPIRE MORT. CO. 627 GRANT BLD.

Purchase Money Notes 54

FIRST mortgage purchase money notes bought. American Sav. Bk., 140 P'tree.

Financial 57

LOW RATE, EASY TERMS ON NEW OR USED AUTOS. 70 PRYOR ST., N. E.

ANSWERS TO TEST QUESTIONS

Below are the answers to test questions printed in editorial page.

1. Lockjaw.
2. The hypotenuse.
3. Sicily.
4. The birth of Christ.
5. Farm Security Administration.
6. Eric the Red.
7. Red and white.
8. Teneriffe.
9. Because fat is lighter than milk.
10. No.

Today's Common Error.

Do not say, "Rev." or "Reverend Smith preached the sermon;" say, "The Reverend Mr. Smith."

TARZAN AND THE ELEPHANT MEN No. 77

By Edgar Rice Burroughs

As Phoros lay on the floor where he had been thrown, he looked up into the cold gray eyes of the near-naked giant who stood above him with the sword pointed at his breast. "Don't kill me," Phoros begged tremblingly. "Tell me what you want. You can have anything."

"I'll take what I want. And I'll kill you if you move," Tarzan answered. He closed the door, then crossed to Wood and slashed the leather thongs that held him. "Release Gonfala," he instructed. While Wood was thus occupied, the ape-man bound and gagged the terrified Phoros.

He was just completing his work when his sensitive ears caught the ominous sound of shuffling footsteps in the corridor. His sudden alertness drew the attention of Wood and Gonfala. They listened, too—and they heard. All three stood tense and silent, waiting.

Would the footsteps pass the door, or were they coming to this room? Nearer and nearer they came. Then they paused outside, as though he who walked had stopped to listen. Suddenly the door was pushed open. Stanley Wood recoiled. Gonfala muffled a scream.

FINANCIAL

Financial 57

So Says

Mr. McCollum

If you need

$60 to $1,000

SEE ME

Low Interest Rate

Payments divided over

ONE OR TWO YEARS

SEABOARD LOAN CORP.

12 Pryor St., S. W.

— AUTO LOANS —
8% INTEREST
NO FEES — NO EXTRAS
APPROXIMATE LOAN VALUES.

	1931	1932	1933	1934	1935	1936	1937
Ford	$100	$150	$175	$200	$275	$350	$425
Chev.	100	175	200	225	300	375	450
Plym.	85	150	175	200	275	360	425

Loans on Any Make, Year or Model.
NO ENDORSERS.
Immediate Service—No Returning.
AETNA AUTO FINANCE
Spring at Harris Ground Floor Corner

Your Credit
Is Good Here.
IF YOU want to cut down on bills and collect some receipts—or, speaking right out—if you need money, investigate our new plan.
B. L. LASSITER.
SOUTHERN DISCOUNT CO.
218 Healey Bldg. WA. 9796.
WE BUY NOTES.

PERSONAL LOANS
On Furniture and Automobiles.
$50 up—12 to 24 months to repay.
$4.17 per mo. will repay a $100 loan.
Friendly. Confidential Service.
ELYEA, INC.
402 22 Marietta St. Bldg. WA. 8367.

CONFIDENTIAL loans up to several hundred dollars—simplified method. Community Loan & Investment Corp., 83½ Broad St., N. W. Second Floor. 41 Marietta St. Cor. Forsyth St. 96 Alabama St. Connally Bldg.

Loans on Automobiles 58

We Will
MAKE you a loan on your car —any make or model.
BUY your car and give you 1 to 60 days to buy it back.
ADVANCE money on your car and sell for you. Financing sale.
Auto Loans & Sales, Inc.
381 Marietta St. WA. 2028

Salaries Bought 61

SEE BILL
For Quick Cash
133 Carnegie Way
Mortgage Guarantee Bldg.
2nd Floor
PACIFIC FINANCE CO.

MONEY
On Your Signature Only
IF A SMALL amount of money will tide you over, see us today.
Atlanta Finance Co.
201 Palmer Bldg.

UP TO $50
IN FIVE MINUTES
Just Your Signature
POPLAR FINANCE CO.
OPP. OLD POST OFFICE.
81 POPLAR ST., N. W.

$5 TO $50
YOUR SIGNATURE ONLY
DAVIS FINANCE CO.
71½ FORSYTH ST.

YOUR SIGNATURE ONLY
$5 to $50 to meet any emergency. Instant service. See us first.
NATIONAL, 501 Peters Bldg.
$5 to $50—NO ENDORSERS
Applications taken by phone WA. 5369

$5 to $50. SIGNATURE ONLY. CAPITAL PURCHASING COMPANY
414 Volunteer Bldg., opp. Piedmont Hotel.

513 VOLUNTEER BLDG.
MONEY FOR SALARIED PEOPLE.

204 Peters Bldg. $5 to $50

Nu-Way, 212 P'tree Arcade
D. C. JOHNSON SR., now with City Trading Co. 146½ Peachtree Street

$5-$50-418C. & S. Bk. Bldg.

Credit Clearing 62

LET us pay your debts. CONSUMERS' FINANCE SERVICE. 221 PEACHTREE ARCADE. JA. 2829.

LIVESTOCK

Baby Chicks

BLUE RIBBON CHICKS are big, husky, healthy fellows that will make you money. Officially approved. Pullorum tested. Our livability guar. protects you. Blue Ribbon Hatchery, 215 Forsyth, S. W.

HUSKY chicks, feeds, supplies. Ga. State Hatchery, 128 Forsyth, S. W., WA. 7114.

MERCHANDISE

Miscellaneous For Sale 70

Asbestos Roof Cement, 50c Gal.
PAINT $1.00 PER GAL.
ROOFING $1.00 PER ROLL
CALCIMINE, 6c LB.
JACOBS SALES COMPANY
45-47 Decatur St., S. E. WA. 2876

1,000 RUGS FOR SALE
ALL NEW, ALL SIZES, 35c to $35.
THE RUG SHOP, 137 MITCHELL ST.

Classified Display

Business Opportunities.

FOR SALE
WEST END CAFE
A very completely equipped Restaurant.
777 Gordon St., S. W.
Located, West End Business District. Reasonable Rental.
I Am Reopening My Automobile Place at
555 W. Whitehall St., S. W.
For this reason I am offering for sale my restaurant at the above location, which I have been profitably operating for the past seven months. It is doing a good, strictly cash business, and has been since opening. We neither buy or sell on credit.
To a strictly reliable party I will sell, half cash, balance in twelve equal payments, at 6% simple interest.
See Mr. or Mrs. J. E. McCREA, at either of the above addresses, or call RA. 3113, Mr. McCrea, or restaurant phone RA. 9301, Mrs. McCrea.
Will make close price if sold prior to January 20th.

MERCHANDISE

Miscellaneous For Sale 70

OFFICE FURNITURE—We have many good values in new and used office furniture at our warehouse at 47-49 North Pryor street.
Horne Desk & Fixture Co.

NEW high-grade framing, $16.50; also frames, doors, windows, oak, pine flooring; siding. Cheap for cash. Willingham Lumber Co., 2114 Piedmont. HE. 9092.

IRON cashier's cage, self-closing door and pay window, cost $125, take $30. Call Engineer, Bona Allen Bldg. 133 Luckie St.

WRECKING
100,000 FT. long leaf lumber, all dimensions. Houston and Boulevard.

NEW AND USED OFFICE EQUIPMENT
NEW Victor Visible Equipment.
Used Acme and Kardex Visible.
OFFICE OUTFITTERS, INC. MA. 8690.

NEW 1938 FRIGIDAIRES IN ORIGINAL CRATES AT GREATLY REDUCED PRICES. HIGH'S, 4TH FL., WA. 8681.

POOL and BILLIARD tables. "Natl. of Cincinnati." New, used. Attr. prices. Terms. P. W. Lantz, 77½ P'tree. JA. 9493.

BARTELL'S ARMY STORE — TENTS, COTS, TARPAULINS. JA 0377. 90 ALA

HOFFMAN auto. water heaters. Installed. Terms. Parker Plumb. Co. HE. 2181.

SMALL, med. and large size boys' bicycle; pract. new, $10 each. HE. 0851-R.

TWO tickets, $5 ea., for Sym. Orchestra. Josef Hoffman, Grace Moore. HE. 4610.

175 UNREDEEMED overcoats. Spec. $3.95 up. Bell Loan Office, 205 Mitchell St.

CAPEHART and Magnavox radios shown only at Cable's, 235 Peachtree.

SINGER, guaranteed $14.50. Sewing Machine Shop, 167 Whitehall. WA. 7919.

GOOD used deep well pump, at a bargain. JA. 3837. 438 W. Peachtree.

WILL sacrifice genuine Hoover, good as new, $10. 118 10th St. VE. 1870.

TYPEWRITERS for rent; all makes, $2 per month. JA. 0981; VE. 3984.

BEST Ky. Red Ash coal $6.75 ton, ¼-ton $2. Better Coal Co., MA. 7437.

Coal and Wood 71

JELLICO best Red Ash, ¼-ton, $2.15; ½-ton, $3.85; 1 ton, $7; 3 bags, $1. Free kindling with bags. Quick serv. JA. 8282.

CALL CARROLL COAL CO.
For the Best Red Ash Coals.
Also 3 bags $1 Del. RA. 5181; VE. 1171.

3 LARGE BAGS Pioneer Red Ash Coal delivered, $1. Phone MA. 4100.
THE JELLICO COAL CO.

JELLICO COAL, 3 large bags $1 del., 2 bundles kindling free. JA. 8282.

Household Goods 77

ANTIQUES.
ROSEWOOD table, brass ship clock in running order, Sheraton mahogany drop leaf table, pier mirror with marble base. 1400 Peachtree. Radio Shop.

CIRCULATING heater, kitchen cabinet, child's bed, drop-leaf Duncan-Phyfe table, twin bed suite, desk. WA. 7721.
CATHCART ALLIED STORAGE CO.

WALNUT dining room suite, 3 months old; blue upholstered chair seats, cost $90; sell for $40 or trade for other furniture. 1007 W. P'tree. HE. 9796.

SMALL iron safe, Simmons ace springs, mirrors, pictures, studio couch, radio. Cherry Storage Co., 489 P'tree, MA. 6660.

DUNCAN-PHYFE dining room suite, chest of drawers, heaters, twin beds. Gen'l Warehouse, 272 Marietta, JA. 2596.

MODERN living room suites $29.50. Hutchins Co. 165 Whitehall.

NEW 9x12 matting rug, $1.98; scatter rugs, 39c. Chas. Cobb, 302 Marietta.

SOFA, LOUNGE, WING AND BEDROOM CHAIRS. RA. 4432.

WILL sacrifice twin beds complete; practically new. Call HE. 2279.

Typewriters, Ofc. Eqpt. 80

ATTENTION, STUDENTS
SPECIAL rental for home use. All makes rented, sold and repaired. Rent the Noiseless No. 8; 3 months, $5.
American Writing Machine Co.
67 Forsyth St., N. W. Phone WA. 8376.

TYPEWRITER BARGAINS.
ALL makes standards and portables. Special rates. We buy, sell, repair.
QUICK SERVICE TYPEWRITER CO.
16 Peachtree Arcade. WA. 1618.

Wanted To Buy 81

$10,000 WORTH of good used furniture, pianos, refrigerators. Best prices paid. Prompt attention given each call. WA. 9710 or BE. 1579-R.

HIGHEST cash prices for restaurant and office equipment. AJ Levy & Co., 105 Pryor St., S. W. WA. 7378

HIGHEST cash prices paid for good used furniture. Merchants' Wholesale Furniture Co., 525 Peters St., S. W. RA. 1153.

BUYERS office and store and cafe fixtures. Atlanta Fixture & Sales Co., 104 S. Pryor St. WA. 5872.

ALL KINDS Good Used Furniture. Seidel Furn Co. 255 Peters. WA. 4389

CASH for old gold, silver. Time Shop, 19 Broad, N. W. near Peachtree Arcade

SEWING machines bought, repaired. Sewing Mach. Shop, 167 W'hall. WA. 7919

WANTED TO BUY 5 carloads of good used furniture at once. JA. 1377

CASH used household goods. Central Auction Co., 145 Mitchell. WA. 9739

SEWING MACHINES, furniture, pianos. Bass Furniture Co., MA. 5123.

CASH for used furniture and sewing machines. Stern Furn., WA. 1309.

GOOD USED SHOTGUN. MUST BE CHEAP FOR CASH. JA. 6446.

WILL buy set druggist fixtures and fountain if cheap. WA. 4663.

HIGHEST CASH PRICE FOR GOOD USED PIANOS. HE. 9955.

Radios 82

RADIOS, REFRIGERATORS—Floor models, repos'd models. RICH'S, 6th floor.

ROOM FOR RENT

Rooms With Board 85

671 LINWOOD—Special dining room service. Delicious meals served family style. Reas. Rms., single, double. HE. 2161.

398 FOURTH ST., N. E.—Gentleman roommate, quiet, private home; attractive room, balanced meals. Reas. MA. 4561.

ANSLEY PARK—LARGE LIGHT ROOM, ADJ. BATH, ALSO SINGLE ROOM, EXCELLENT MEALS. HE. 4645.

679 MYRTLE ST.—Attractive room, twin beds, adjoining bath, automatic hot water, steam heat. Exclusive. WA. 1383.

704 PIEDMONT—Single room, conn. bath, double room, private bath, automatic heat, excellent meals. WA. 9114.

913 PONCE DE LEON, corner Linwood. LARGE ROOM, CONN. BATH. ALSO LADY ROOMMATE. HE. 9838.

ANSLEY PK., strictly priv. home, every convenience. Attr. rm. Bus. couple. HE. 2856-J.

PRIVATE HOME, WHOLESOME MEALS. $5 WEEK. 409 PARK, S. E. MA. 1917.

NORTH SIDE—R'MMATE YOUNG LADY. TWIN BEDS. EVERY CONV. HE. 4871.

LARGE bright room, personally supervised healthful meals. Close in. HE. 1482-J

1415 PEACHTREE—2 CONN. ROOMS. PRIV. BATH. BUS. PEOP. HE. 8183-J.

LOVELY htd. home, downstairs room for 2; 2 meals, $5. Other vacs. HE. 8237-R.

867 PEACHTREE—Room, 2 girls; semi-priv. bath; also rmmate. lady. VE. 2932.

419 PONCE DE LEON—Comfortable rooms; good food, $5 wk. HE. 9638.

1139 W. P'TREE—Double room, conn. bath, twin beds, exc. meals. HE. 8126-M.

40 14TH ST., N. E. Rmmate business girl, twin beds. Other vacancies. HE. 1784-J.

FRONT room, 2 young men; also rmmate. gentleman. Garage apt. VE. 4094.

751 PIEDMONT — Roommate gentleman, twin beds, conn. bath. WA. 9188.

SETTLED gentleman wants rmmate, N. S. heated rm., twin beds. HE. 1351.

846 ST. CHARLES—LARGE RM., TWIN BEDS. CONN. BATH. GIRLS. VE. 4027.

880 ST. CHARLES. Vacancies, twin beds, adj. bath, cont. hot water. VE. 4302.

1393 PEACHTREE—Attractive rm., private or conn. bath, twin beds. HE. 2831.

54 E. 14TH. Large, heated rm. Business people. Meals optional. HE. 7153-J.

N. S. Home. Large room, private bath, 2 or 3 business people. HE. 1793-M.

922 W. PEACHTREE—Nice room, meals opt., conveniently located. HE. 0626.

881 P'TREE, N. E. Rm., bath, 1st floor. Couple. Available Feb. 1. References.

MORNINGSIDE—Attrac. rm., conn. bath; twin beds. Bus. people. HE. 5655.

W. E.—Well-heated home, hot water, adj. bath, delicious meals. RA. 1261.

811 ST. CHARLES. Near Sears'. Redecorated rm., adj. bath. VE. 5226.

14TH ST., N. E.—VACANCY, COUPLE OR 2 LADIES. HE. 1069-W.

519 CAMERON ST., S. E., rm., pri. home, garage, gentleman. JA. 0822-R.

UNUSUALLY attrac. home. Roommate, young lady; twin beds. WA. 4380.

NORTH SIDE, corner room, with bath. Home comforts. HE. 9759-J.

NICELY furnished room with meals, 1st floor. 630 Peachtree St.

Hotels 87

ARGONNE HOTEL, 339 Luckie. Steam-heated rooms, running water.

Rooms—Furnished 89

CHESTERFIELD
G'T'MEN., rm., $16-$35. Also wk. rates. 21 Harris. JA. 8963. Next Cap. City Club

WYNNE APT. HOTEL—Room, bath, $1 day, $5 wk., $17.50 to $30 mo. Hotel service. 644 N. Highland. N. E. HE. 4040.

$15-$20. 811 PIEDMONT
ATTRAC. room, with heat, MA. 9789.

WEST END—Comfortable heated room, bath, adjoining all convs. Breakfast optional; 2 gentlemen or ladies. RA. 2938.

IN MY OWN lovely Druid Hills home, 1053 Oakdale Rd., I will rent bedroom, bath; privilege living room. DE. 8546.

OWNER'S home. Front room, twin beds; meals optional. Garage. HE. 0935-J.

ANSLEY PK., near P'tree. Large corner room, twin beds, garage. HE. 4894-R.

PRIVATE BATH. Lovely rm., 1st fl. Good heat. Ansley Pk. Refs. HE. 4610.

E. 14TH ST.—Owner's home, attrac. rm., garage; gentlemen only. HE. 2915.

70 14TH, near P'tree, 2 beautifully furn. rms., twin beds, busi. peo. HE. 7844-W.

124 ELIZABETH ST., N. E.—Comfortable room, bath adj. Gents. Reas. MA. 2868.

LOVELY front room, furnace heat, private home; business lady. DE. 2175.

892 PIEDMONT, priv. home, attr. rm., twin beds, conn. bath, girls. VE. 5930.

327 4TH, N. E.—Newly furn. front rm., steam heat, priv. home. JA. 4908-R.

811 P'TREE, APT. D—Lovely, clean rms., shower; quiet peo. wanted. JA. 3373-J.

YOUNG lady share room, st. heated apt. Fox Theater sect. WA. 5013.

309 10TH ST., N. E.—Large heated rm., twin beds, adj. bath. VE. 2528.

OFF P. DE LEON—Quiet home, twin beds, st. heat, reas. WA. 6353.

LARGE room, twin beds, private bath, garage. All convs. HE. 3990.

723 MYRTLE, N. E.—Priv. home, attrac. room, near bath. WA. 3887.

Rooms—Fur. or Unfur. 91

NICE rooms for good people. Office, 389 Windsor. WA. 6407.

Hkpg. Rooms Furnished 94

712 LAWTON—2 rooms, k'nette, bath; cooking, heating gas, lights, $6.25. RA. 7888.

1027 GORDON—Priv. home, 3 steam-heated rms., k'nette, elec. refrig. RA. 2580.

590 W. PEACHTREE, desirable small apt. Priv. bath; also rm. HE. 4123-M.

518 ST. CHARLES—2 rooms, all new, water, lights, gas. $5 wk. MA. 4161.

INMAN PARK, 289 Candler—Two rms., lights, water, phone furn. RA. 1615.

LARGE, sunny rm., k'nette, priv. bath, also one near bath. 880 Juniper.

724 SPRING—2 rms., k'nette; also 1 housekeeping room; heat. HE. 9970.

1092 STEWART AVE.—3 rooms, all conveniences, including Frigid. RA. 4975.

10TH ST. SECTION, 3 rms., semi-priv. bath, pri. entr., frigid. HE. 7767-J.

Kkpg. Rooms Unfur. 95

FOUR ROOMS, $14—367 Ormond St., S. E.
TWO RMS., $10—258 Williams St., N. W.
CHOICE APTS.—131 Forrest Av. WA. 7416

KIRKWOOD—2 large rooms, sink, lights, gas, heat, hot water. Reas. DE. 3616.

550 ANGIER AVE., N. E.—Three rooms, lights, water, phone. Conv. location.

CAPITOL VIEW—2 rooms, all conveniences. 1420 Beatie Ave., RA. 3985.

ROOM FOR RENT

Rooms With Board 85

907 PEACHTREE ST., N. E.
ATTRACTIVE vacancy, good heat, splendid meals, cont. hot water. Reas rates.

DECATUR, 604 W. College Ave., private home, heat, continuous hot water. Delicious meals. Large bright rooms. CR. 1683.

194 14TH ST., N. E.
ATTRACTIVE FRONT ROOM, SEMI-PRIVATE BATH. HE. 3608.

1156 ST. AUGUSTINE PLACE.
VERY desirable single or double rm., with or without private bath, excellent meals. VE. 1235.

1447 PEACHTREE, N. E.—Attractive upstairs, well-heated front rm., twin beds, also room private bath. HE. 4709.

WEST END. Large, cheerful rooms, twin beds, continuous hot water, furnace heat. Gentlemen. RA. 1724.

209 14TH, N. E. Single, double rooms, conn. bath, steam heat, good meals. Rates for groups of 3. HE. 2564.

1720 PEACHTREE—ROOM FOR COUPLE OR YOUNG PEOPLE. REASONABLE. EXCELLENT MEALS. HE. 5906.

1246 PONCE DE LEON. Rm., conn. bath, 3 girls; other vacs., $20-$25. DE. 7944.

REAL ESTATE—RENT

Apartments—Furnished 100

604 WEST COLLEGE AVE., Decatur, private home, 1st floor, separate entrance, bedrm., bath, living, diningrm., kitchenette, heat, lights, water, garage. CR. 1683.

316—1007 Ponce de Leon, attractive vacancies, account transferred, $30.

Today in Atlanta's History

One Year Ago Today, Thursday, Jan. 13, 1938:
Colonel Frederic J. Paxon was elected chairman of the board of directors of Davison-Paxon Company, relinquishing the presidency to Raymond A. Kline.

Two Years Ago Today, Wednesday, Jan. 13, 1937:
William Howard Aaron, lecturer at the Cyclorama for the past 12 years, died at a private hospital.

Five Years Ago Today, Saturday, Jan. 13, 1934:
State Treasurer George Hamilton announced the abolition of the office of assistant treasurer, a post held for more than 20 years by J. O. Anderson.

Ten Years Ago Today, Sunday, Jan. 13, 1929:
C. B. Browder, of Louisville, and his wife, Grace, alleged to have held up the Farmers' Bank at West Louisville recently, were captured in a raid on a house on Cameron street.

Fifteen Years Ago Today, Sunday, Jan. 13, 1924:
The Atlanta Commercial Exchange formally opened its new 10-story office building with a luncheon and open house attended by business and civic leaders of the city and state.

Twenty Years Ago Today, Monday, Jan. 13, 1919:
J. P. Allen, president of J. P. Allen & Co., was elected president of the Retail Merchants' Association, succeeding W. W. Orr.

TODAY—

And every day you'll find Constitution Want Ads helpful in solving problems of all kinds arising in the home or business.

CALL WALNUT 6565 FOR ADTAKER

REAL ESTATE—RENT

Apartments—Furnished 100

STEAM-heated apt., living room, bedroom, sleeping porch, dinette, priv. bath and kitchen. Attractively furnished, lights, gas, Frigidaire, linens and dishes included, $13 weekly, another $8.50, another $7. 161 Merritts Ave. WA. 4095.

1071 N. HIGHLAND AVE., near Va. Ave. Corner apt., four rooms and porch. Furnished nicely, only $50. Also, three-room efficiency furnished for $37.50. See janitor or call WA. 1011.

BEDROOM, dinette and kitchenette, everything furnished. Private entrance. HE. 7338.

598 OAKLAND AVE., S. E.—3 rooms, $18. WA. 2450; nights, WA. 4952.

OVERLOOKING Pk., 4-rm. lower, $50. 1130 Piedmont. WA. 1714.

3-ROOM apt., completely furnished; heat, lights, garage. MA. 7880.

183 POPLAR CIRCLE, N. E.—Choice 3-room efficiency. Adults. HE. 8117.

691 DURANT PL.—Clean, attractive apt., reas. to couple. Unusual. DE. 8452.

HAPEVILLE—Nice 3 rooms. Beautyrest; gas ht.; G. E. All convs. CA. 1925.

TWO ROOMS FURNISHED.
605 S. PRYOR STREET.

942 JUNIPER—Attractive corner efficy.; apply Apt. A-1, VE. 1012.

Apartments—Unfur. 101

160 TENTH ST., N. E.
IF YOU ARE looking for an efficiency apt. in a well-kept building that is convenient to stores, school and transportation, we would like for you to look at the above apt. One of the best values in Atlanta, $32.50. Chapman-Baldwin Co., MA. 1638.

TO SUBLEASE, account buying home, unusually nice 5-room Peachtree Rd. apartment, near E. Rivers school. HE. 7467-M.

ATTRACTIVE 3-room efficiency apt., 919 Greenwood avenue—$30.00. For full particulars, call WA. 1511. J. H. Ewing & Sons.

633 Parkway Dr., N. E., eff.	$25.00
390 N. Highland Ave., N. E., 1-2 bedrms.	$37.50- 47.00
864 Parkway Dr., N. E., 2 bedrms.	40.00
553 Lee St., S. W., 1 bedrm.	28.50

C. G. AYCOCK REALTY CO. WA. 2114.

GRANT PARK.
IDEAL 4 and 5-room apts., just modernized, near car, stores, churches. $25, $27.50. Nothing furnished. DE. 6226.

386 Parkway Dr., N. E., 4-rm. redecorated corner apt. $35.00
Garlington-Hardwick Co., MA. 6213.

32-40 15TH ST.—6 rms. $62.50.
2895 PEACHTREE RD., 7 rms. $100.00
D. L. STOKES & CO., INC. WA. 7872.

LIVING rm., bedroom, breakfast room, k'nette, private entrances, steam heat, electric refrigeration, adults. RA. 1839.

623 PARKWAY DR.—Attractive 2-bedrm. front apt., new stove, refrigerator, beautiful floors. Adults. Apply Apt. 3.

WE OWN more than 650 units, 40 bldgs., for choice apts. Call Atlantic Realty Co. MA. 4651.

486 BOULEVARD, N.E.—Liv. rm. Murphy bed, bedrm., dinette, kitchen, ht. Apt. 6

979 Crescent Ave., N. E., 3 rms. $28.50
HALLMAN REALTY CO. WA. 1313.

826 DIXIE AVE. Inman Pk. 4-rm. effic'y, front apt. All convs. JA. 5570-W.

915 GREENWOOD—Bdrm., front apt., elec. refrig., all convs. Redec. HE. 3485.

1395 BEECHER ST.—3 rms., priv. ent., heat, lights, water. Bus. couple.

929 EUCLID AVE., N. E.—Eff. apt. Apply Apt. 1. MA. 5462.

APARTMENTS of distinction. Briarcliff, Inc., 547 Peachtree. WA. 1394.

Apts.—Fur. or Unfur. 102

552 APT HOTEL, new, rebuilt efficiency front apts. HE. 9349.

Business Places For Rent 104

DRUGGIST—Established location, good for right party; some capital. 589 Highland Ave., N. E., WA. 4663.

Duplexes—Unfur. 106

ATTRACTIVE 4-room apt., heat, refrigeration, cooking gas furnished, screened porch, private entrance. WA. 5366.

TAPESTRY brick near Sears, Ford plant, living rm., Murphy bed, 2 bedrooms, garage, very reas. VE. 1706. Mrs. Pickett.

1135 ORMEWOOD, S. E., living rm., bedrm., bkfst. rm., kitchen, pri. bath, garage, auto. hot water. Owner. WA. 5187.

EAST LAKE—Ideal for 2 couples, good brick duplex, 4 rms. and bath each side, furnace, $22.50 each. WA. 1915.

W. E.—1474 MOZLEY PL., 3 & 4 RM. EFFICIENCIES. FURNACE, GAR. HE. 2436

ATTRACTIVE 6-rm. brick, redec., priv. ent., gar. 888 Boulevard, N. E. Special.

MOST attractive 3 and 4-room apartments, private throughout. CH. 1265.

REAL ESTATE—RENT

Houses—Furnished 110

FIVE rms., elec. refrig. Ideal place for home, beautiful shrubs, 300 ft. lot. Price reas. JA. 2453-J.

5 RMS., well, electricity avail. Dollar Rd., near Adamsville, $15. JA. 7828-M.

N. S. DESIRABLE 6-rm. brick bung., good location, all convs. Reas. JA. 3515.

570 WATERS AVE., HAPEVILLE. SMALL HOUSE; NICELY FURNISHED. $30.

Houses—Unfurnished 111

36 Arden Way, 5 rms.	$ 50.00
590 Candler St., N. E., 6 rms.	40.00
1013 St. Charles Ave., N. E. 6 rms.	45.00
820 Virginia Circle, N. E., 6 rms.	50.00
1397 Euclid Ave., N. E., 6 rms.	52.50
570 Lakeshore Dr., N. E., 6 rms.	70.00
39 Huntington Rd., N. E., 8 rms.	90.00
46 Camden Rd., N. E., 8 rms.	100.00
1214 W. Peachtree St., 8 rms.	60.00
751 Boulevard, N. E., 9 rms.	40.00

Burdett Realty Co. WA. 1011

REPOSSESSED
ONE BLOCK Ponce de Leon and beyond Sears; 7 rms., plus big basement rm.; steam heat; completely renovated throughout; corner 2 paved streets; less than $4,000. $400 cash, bal. $35 mo. Act quick. Conyers, exclusive agent. WA. 1714, or HE. 4913-J.

765 VIRGINIA AVE., N. E.—New 6-room brick, 2 tile baths, attic, full basement, double garage; immediate possession, $75. F. C. Berry, WA. 7872. Res., HE. 5033-J.

1257 ALBEMARLE AVE.
6-RM. home, excellent condition. $45. Call WA. 3585.

785 VIRGINIA AVE., N. E.—New 6-room brick, 2 tile baths, attic, full basement, double garage; immediate possession. $75. F. C. Berry, WA. 7872; res., HE. 5033-J.

348 SISSON AVE.—5-room brick, furnace, garage, recently decorated throughout, splendid condition. W. D. Beatie. WA. 2811.

29 Rockyford Rd., 6-r., gas ht. $35.00
359 Clifton Rd., 6-r., fr., gas ht. 30.00
DE. 0659. ERNEST L. MILLER, WA. 1915.

BUCKHEAD—3-rm. cottage, bath and electricity. Business couple. WA. 3065, CH. 3319, evenings.

165 ELEVENTH ST., N. E., 6 rms. Excellent condition. Call Mr. Maddox. SHARP-BOYLSTON CO. WA. 2929.

DELIGHTFUL location, exc. condition, 4 bedrooms, 2 baths, double garage, conv. schools. P'tree Rd. Sect. CH. 9063.

367 MORELAND AVE., N. E.—8-room house, good cond., $32.50. HE. 8690-W.

293 ATWOOD ST., 6 rms., $30. J. W. Plunkett Jr., MA. 9568; WA. 6466.

7 ROOMS. EXCELLENT CONDITION. ADAIR PARK. MA. 9242. MA. 7076.

604 W. RUGBY ST., C. PK.—5-r. brick. Good condition. WA. 2226.

Houses—For Colored 114

2 RMS., 202 Elm., $7.50; vacant lots Atlanta and Dec. Bargain. WA. 7900.

Office & Desk Space 115

CHAMBER Commerce Bldg., offices, lights, heat, janitor service furnished, $12.50 up.
Allan-Goldberg Realty Co., WA. 1697.

231 HEALEY BLDG.—Private offices, furn. or unfurn.; desk space. Mail serv.

Wanted To Rent 118

3 ADULTS desire 2-bedroom fur. apt. Limit $40. MA. 6422, 8-4 Friday.

YOUNG married couple wants garage apt. in north side. Reas. CH. 6552.

REAL ESTATE—SALE

Houses For Sale 120

North Side

Must Sell by Feb. 8th
IF YOU are in position to act now you have the opportunity of purchasing this fine home which originally sold for $12,000, but on account of death of husband must now sacrifice for less than $7,000. Tapestry brick bungalow, 3 bedrooms, 2 tile baths, 2-car garage attached, asbestos roof. Located in most beautiful section of city.
YOU will like the surroundings.
YOU will like the floor plan.
YOU will be pleased with the price.
SHOWN by appointment only. Call Mr. Lane, WA. 7991 or nights phone HE. 6309-M. Jacobs Realty Company.

Peachtree Rd. Section
Opportunity Knocks
$750 REDUCTION for quick sale. Owner built for home but unavoidable circumstances make it impossible for them to occupy. Highly restricted section. Large living room, entry hall, 2 bedrooms, 1 bath, large shady lot. $700 cash, $46 a month, pays all. Call H. F. Anderson, WA. 3111 or HE. 6874.
HAAS & DODD

REAL ESTATE—SALE

Houses For Sale 120

North Side

$5,500
LOVELY new brick home, $600 cash, balance $38 per month, including principal, interest, taxes and insurance. Mr. Hames, WA. 3945 nights, WA. 2162 day.
Lipscomb-Ellis Company

BEST N. E. SECT.—703 Martina Drive, N. E., comfortable 5-room home, near car line, schools, all convs. Gas heat, automatic hot water, large wooded lot, spring branch, $2,250. Owner, CH. 2282.

$3,335—PRETTY 5-room asbestos shingle with hardwood floors, nice bath, level lot, close to northwest Fulton High also grammar school. FHA built and approved, sold on terms 10 per cent cash, balance $24.50 per month, including taxes and insurance. Mr. Edwards, WA. 7991. Jacobs Realty Company.

We Sell HOLC HOMES,
ADAMS-CATES CO.
2nd Floor Hurt Bldg. WA. 5477.

VIRGINIA CIRCLE—Owner transferred. Must sell for only $5,250. Attractive six-room brick home. Excellent condition. Wade Browne, WA. 0100.

TWO-STORY brick duplex, 6 rooms to each unit, 2 furnaces, near Little 5 Points. A good value. WA. 9511. Draper-Owens Co.

GARDEN HILLS—An outstanding home, new. Large lot, beautifully designed. Call Harrie Ansley. WA. 1511.

WILL build home on your lot, $23.50 to $32.50 monthly. No other cash necessary. Call Mr. Boyd, JA. 2305.

WILL build 5-rm. brick home on your lot as low as $23.07 per mo. No cash needed. Mr. Smith, JA. 4262, RA. 8598.

SACRIFICE, 1296 N. Morningside Dr., $5,700, $1,000 cash, balance like rent. Lee, JA. 2870-W, JA. 4700.

VALUABLE 10-rm. duplex, investment. Close in, $3,500. Terms to suit. WA. 5620

HIGH, dry, refinished, comfortable N. S. home. 869 St. Charles. Owner. RA. 1816.

$2,650—DANDY little duplex just north Little Five Points. HE. 8942-W.

BEST part Piedmont Ave., fine 2-story, slate roof, only $5,500. WA. 0156.

SACRIFICE SALE—4 new homes. Call builder and owner. WA. 8651.

Garden Hills

BUY from owner at sacrifice price, white brick, 6 rooms and breakfast, 2 tile baths, tile kitchen, insulated, weather-stripped, improved lot, 18 mos. old; leaving city. 2912 North Hill Dr.

South Side

320 ST. PAUL, S. E.—Arranged for 2 families, rents for $21.50 monthly; $2,000; easy terms. Rothberg. WA. 2253.

East Point

404 RANDALL STREET
FOUR-ROOM frame, lot 100x100. All conveniences. Price $750. $250 cash and balance like rent. Call Mr. Mayes, WA. 3935.

A NEW 5-room, modern bungalow on two lots, sell for $2,250, terms arranged. Mr. Wilson, WA. 7991. Jacobs Realty Company.

Hapeville

$1,650 GETS excellent 4-room frame, nice bath, front and back porch, 65-foot lot, near school and car line; best section. Terms $150 cash and $15 per month. Mr. King, CA. 3693.

SIX-ROOM HOUSE, BEST SECTION, JUST REMODELED AND PAINTED. $1,700. S. E. DAVIDSON, CA. 2984.

DUPLEX, NEW, $1,800. TERMS. S. E. DAVIDSON, CA. 2984.

West End

793 WEST END AVE., rented $20; will sell for $1,200, payable $240 cash and $12 a month. Phone WA. 3111. HAAS & DODD.

$3,750—6-ROOM brick. Greatest bargain in West End. Mr. Casey, WA. 2162.

Miscellaneous

BUY A HOME
HAVE the TITLE GUARANTEED and INSURED by
Atlanta Title & Trust Co.

Auction Sales 121

McGEE LAND CO.
320 Healey Bldg. WA. 3680.

Brokers in Real Estate 122

A. GRAVES, REAL ESTATE.
172 AUBURN AVE. WA. 2772.

Exchange Real Estate 126

IF you have a lot in N. W. section you would like to trade in on a house in West End, call Latimer, WA. 1313.

Farms for Sale 127

GENTLEMAN'S estate, 150 a., half in cultiv., pasture, pine and hardwood groves. Bold springs furnish ample water. Antebellum residence, 8-rm., new paint and rf., lights, pri. water system. Very large barn, milk barn and house, conc. floor. Ideal for dairy, stock, chickens, truck, 20 min. N. W. Atlanta. Moderately priced. Box F-46, Constitution.

GEORGIA farms for sale on terms. Atlanta Joint Stock Land Bank, 400 Trust Company of Georgia Bldg., Atlanta.

Lots For Sale 130

READY-MADE subdivision, good colored section off Gordon Rd. 73 lots platted, approved by planning commission. Private information will convince you there's profit here. Price $1,500. Geo. P. Moore, WA. 2326.

APARTMENT or residence site on Peachtree road in an excellent location; level; size 81x375 feet; price $3,150. Call Mr. Wooding, WA. 5477.
ADAMS-CATES CO.

VACANT LOTS.
THREE pretty lots, cor. Gracewood Ave. and Brownwood Ave., 55x150. In fast-growing section, close to car line and schools. $750 for the three. A give-away price. Owner. MA. 8930.

LARGE, beautiful, shady lot in Cascade Heights. Only $600. Terms. RA. 1031.

FOR best selection North Side lots call Burdett Realty Co., WA. 1011.

CHOICE LOTS—A. G. Rhodes & Sons, 204 Rhodes Bldg., WA. 6023.

67x400 MOORE'S MILL ROAD, $500. WA. 2534.

Property For Colored 131

GOOD safe investment. Best colored section; 4-unit frame apartment. Annual income over $500. Price $2,450. Owner, DE. 3141.

167 Haygood	$1,250
670 Lester St.	1,000

FRASER REALTY CO. WA. 2944.

827 DRUMMOND ST., 3-r., $1,000; loans on colored property. E. W. Moon, 424 Arcade, MA. 8962.

COLORED—Lots near Mayson-Turner road and Ashby. Brown Ins. Agency. WA. 5217.

FOUR 3-rm. houses, in good condition, good investment. Owner, RA. 0692.

SELL, Rent, Buy, make loans on homes. Bell-Arnold, 178 Auburn, JA. 4537.

REAL ESTATE—SALE

Sale or Exchange 134

DON'T ACCEPT THE TITLE
UNLES you have two things: 1. The opinion of an approved attorney, and 2. Lawyers Title Insurance. Get both. It costs no more to be safe. Just call us.
LAWYERS TITLE
INSURANCE CORPORATION.
Ga. Office: C. & S. Bk. Bldg. WA. 7087.

Suburban 137

OLD home site. Good 6-room house, lights, large barn, shrubbery, fruit, spring, branch, 28 acres good level land, near Mableton, $2,250, terms. C. H. Smith, WA. 1693.

FORECLOSURE—6 beautiful acres on Jonesboro road. Large house; close in; $2,950. $150 down. J. J. Hemperley, WA. 7310.

12 ACRES, HIGHWAY, CLOSE IN. BARGAIN. CA. 2056.

Wanted Real Estate 138

WE SELL homes, farms, business properties, vacant lots, anywhere in Ga., or adj. states. For quick, satisfactory results see or write us. Johnson Land Co., Haas Howell Bldg., Atlanta. MA. 1933.

HAVE you an unusual real estate problem? Property sold quickly, anywhere, by our specialized sales. Dozier Land Co. 415 Trust Co. Bldg., Atlanta. JA. 0774.

5-RM. house, conv. schools, transportation, Sylvan Hills or Cascade Hghts. Not to exceed $3,000. H-120, Constitution.

AUTOMOTIVE

Automobiles For Sale 140

Austins

1934 AUSTIN coupe, 1934 Chevrolet coach. Both extra good. WA. 2028.

Buicks

1938 BUICK demonstrator "81" model. Special. Southern Buick, Inc. JA. 1480.

1938 BUICK Special sedan. Bargain. Garmon Motor Co., 367 Spring. JA. 4822.

Chevrolets

DOWNTOWN CHEVROLET CO.
329 WHITEHALL ST. MA. 5000.

1938 CHEVROLET, $475. Clyde Owen. Used cars. 367 Spring, JA. 4822.

Chryslers

SOMMERS' used cars are better. Cost no more. Harry Sommers, Inc., JA. 1834.

CHRYSLER-PLYMOUTH.
DeKalb Motor Co., Decatur. DE. 1568.

Fords

1936 FORD tudor touring sedan; clean Washington blue finish, new seat covers, good tires, fine condition mechanically. A big value. Will take trade and give terms. Call Roy Hunt, MA. 2280.

Ford Demonstrators
Radically Reduced.
FROST-COTTON.
450 Peachtree. WA. 9073.

USED CARS—USED TRUCKS.
EAST POINT CO., Ford Dealer.
229 Whitehall St. WA. 6993.

1935 FORD Fordor sedan, trunk, $35 cash, 16 notes at $18.87. Garmon Motor Co. 367 Spring. JA. 4822.

1937 FORD fordor sedan, new tires, $279. Small cash payment, easy notes. JA. 2557; nights, RA. 2634.

1934 FORD de luxe tudor; sacrifice. East Point Chev. Dealer, Inc. CA. 2107.

1938 FORD de luxe fordor, 15,000 mi. Sacrifice. Harold Glaze. DE. 4390.

1937 FORD 60 tudor, radio, heater, good rubber. Clean. Sell or trade. MA. 1872.

CALLAWAY MOTOR CO.
600 W. PEACHTREE. HE. 5858.

WADE MOTOR COMPANY.
399-400 Spring. WA. 3939.

1937 FORD sedan, $345. 116 Spring, Opp. Southern Railway Building.

Franklins

GOOD 1929 Franklin sedan, $75. Packard, 370 P'tree, N. E. JA. 2727.

Oldsmobiles

BEST Oldsmobile coupe in town at $325 cash. New tires, tubes. Mechanically o. k. See owner, 258 Peachtree.

Pontiacs

A REAL BARGAIN
1934 PONTIAC COACH
BLACK finish (with cream wheels and trimming), like new. Tires good for many thousands of miles. Interior clean as a pin. Mechanically excellent; must sell this car at a sacrifice. Can arrange very small payments. Call now. VE. 2468.

BOOMERSHINE LEADS
ATLANTA IN USED CAR VALUES.
BOOMERSHINE MOTORS, INC.
435 Spring St. 520 Spring St.

1937 PONTIAC 4-door sedan, excellent cond., $100 cash, balance easy. Garmon Motor Co., 367 Spring. JA. 4822.

1937 PONTIAC 4-dr. touring sedan, trunk, radio, heater; $495. 116 Spring, Opp. Sou. Ry. Bldg.

1938 PONTIAC touring sedan. Extra good. Must sell. WA. 9020.

Studebakers

1937 STUDEBAKER 6, four-door touring sedan, original maroon finish, spotless upholstery, good white side wall tires, excellent mechanical condition. A beautiful car and priced to sell quick. Will take small trade and arrange terms on difference. Call Harold Huey, HE. 1650, or MA. 7784.

1937 STUDEBAKER President 6-wheel de luxe cruising sedan, overdrive, radio. An unusually clean car with very low mileage. Will sell at a bargain price; take trade and arrange terms.
YARBROUGH MOTOR CO.
559 West Peachtree St. HE. 5142.

Willys

SACRIFICE '37 Willys 4-door sedan, unusually clean, 12,000 mi. WA. 9135.

Miscellaneous

RAGSDALE MTR. CO., CA. 2136.
East Point—New and Used Cars.

Auto Trucks For Sale 141

PRICED TO MOVE.

'38 Chev., 157 w. b., 2-speed axle, near new 32x6 10-ply duals	$495
'38 G. M. C., 157 w.b., recond., perf.	595
'37 G. M. C., T-18 tractor with Freuhauf 16-ft. stake body trailer	995
'36 Chev., 157 w.b., 12-ft. platform	295
'36 Chev., 157 w. b. van body	245
'35 Dodge, 1½-ton, 12-ft. stake	295
'34 Ford ½-ton panel del.	150
'36 Dodge ½-ton panel del.	295
'36 G. M. C. long body pickup	285

GENERAL MOTORS USED TRUCKS.
231 IVY ST. WA. 7151.

16 PANEL TRUCKS

1931 Ford ½-ton	$ 45
1933 Dodge ½-ton	125
1935 Willys ½-ton, perfect	170
1935 International ½-ton long w. b.	195
4 Internationals ¾-ton	$125 to 150

30 OTHERS; 1½ and 2-TON.
PAY US A VISIT.
INTERNATIONAL
HARVESTER COMPANY
578-80-82 Whitehall. MA. 4442, JA. 3934.

1937 FORD—157 w. b., stake body, truck. Just been reconditioned throughout, new black paint, good rubber, $495. Or will accept cheaper truck as down payment and give terms on bal. If you want a real truck be sure to see this. Payton. VE. 2870

'36 CHEVROLET 1½-ton van body, $225. Gen. Motors Trucks. 231 Ivy St.

AUTOMOTIVE

Auto Trucks Rent 142

DIXIE DRIVE IT YOURSELF CO.
14 Houston St., N. E. WA. 1870.

Trailers 157

$1,800 ALL-STEEL Bender trailer, 3 rms., shower bath, like new. Sacrifice. Atlanta Trailer Mart, WA. 9135.

SEE the new 1939 Trailcars, before you buy any trailer. Trailcar, Inc., 1396 Blashfield, S. E., JA. 1045.

New Covered Wagons, $395 up at Factory. Burns Trailer Mart, 266 Ivy, JA. 0959-J.

Wanted Automobiles 159

CASH FOR ALL LIGHT MAKE CARS
John S. Florence Motor Co.
230 WHITEHALL ST. MA. 3362-63

CASH for late model car from owner, Austin Abbott, 266 Peachtree. WA. 7070.

CASH for late model clean cars. Louis I. Cline, 320 Peachtree, WA. 1838.

CASH FOR ANY CLEAN CAR. EVANS MOTORS, 229 Spring. MA. 4766.

Classified Display

Automotive

1939 Chevrolet deluxe sport sedan, driven only 2,000 miles.
1939 Ford deluxe touring sedan, driven less than 100 miles.
1937 Buick 40 series. Business coupe, equipped with radio and heater. In wonderful condition.
We have a number of 1937 and 1938 Chevrolets and Fords in all body types.
"The Old Reliable"
JOHN SMITH CO.
CHEVROLET DEALERS
530-540 W. Peachtree
HE. 0500
541 Spring St. HE. 0500

1939 FORD De Luxe Coupe. Driven less than 1,000 miles. SPECIAL PRICE.
BOOMERSHINE'S
425 Spring St. JA. 1921

EVANS MOTORS
'36 FORD Tudor Sedan with trunk; good paint and rubber; mechanical condition above the average car you'll find for sale $295
234 P'TREE THRU TO 229 SPRING
MA. 4766.

R&G BARGAINS
168 Walton St.
'38 FORD Tudor; new tires $545
'37 FORD Tudor; radio and heater 395
'36 FORD Tudor 325
'35 CHEVROLET Coach 285
'37 PLYMOUTH Coach 425
ERNEST G. BEAUDRY
"22 Years a Ford Dealer"
JA. 0445.

ATLANTA
MOTOR EXCHANGE
LOWEST PRICES
'38 DODGE 4-Door Touring $695
'37 PLYMOUTH De Luxe 2-Door Touring 475
'37 FORD 4-Door Touring, radio heater, spotlight 395
'36 PLYMOUTH De Luxe 4-Door Touring 375
'36 PONTIAC 2-Door Sedan 325
'36 FORD Tudor Sedan 295
'35 CHEVROLET 4-Door Touring 275
'34 PLYMOUTH D. L. 4-Door Sedan 195
'35 FORD Tudor Sedan 175
'33 FORD Fordor Sedan 100
352 SPRING ST.
WA. 5527

13-SPECIALS
FOR
FRIDAY THE 13TH
SEE THESE TODAY
1929 CHEVROLET Coach $ 45
1930 CHEVROLET Sedan 55
1931 CHEVROLET Coach 95
1931 CHEVROLET Sedan 125
1932 CHEVROLET Sedan 125
1933 CHEVROLET Sedan 175
1934 CHEVROLET Coach 195
1935 CHEVROLET Sedan 285
1936 CHEVROLET Mastr. Coach 345
1935 PLYMOUTH Sport Coupe 295
1937 PLYMOUTH Town Sedan 445
1937 DODGE Coupe 425
1937 CHEVROLET De Luxe Town Sedan 465
25 TRUCKS
ALL BODY TYPES
$45 and Up
329 WHITEHALL ST.
Phone MA. 5000
DOWNTOWN CHEVROLET CO.

REVENUE AID ASKED BY COMMISSIONERS

Legislature Urged to Enact Law to Relieve Counties of Tax Loss.

AMERICUS, Ga., Jan. 12.—(AP) Third district county commissioners today unanimously adopted a resolution calling upon the state government to aid the counties in replacing revenue lost through homestead and personality exemptions.

The resolution also asked the legislature to enact measures releasing property owners from ad valorem tax for state purposes and permitting counties to increase their ad valorem rate from the present limit of 10 mills to a maximum of 15 mills.

Although offering no suggestion as to how the state might replace revenue lost through abolition of its ad valorem tax, the resolution recommended that all county commissioners support "reasonable" legislation which might be enacted by the assembly for that purpose.

A third district county commissioners' association was organized at the meeting with T. O. Marshall, of Sumter county, as chairman. Among those named to the board of directors was T. G. Reeves, of Muscogee county.

EIGHTH DISTRICT BACKS MOVEMENT

WAYCROSS, Ga., Jan. 12.—(AP) The newly organized Eighth District County Commissioners' Association yesterday followed the lead of the state association by indorsing a proposal that the state abandon its ad valorem levy and let the counties tax property up to five mills.

Walter E. Lee, of Waycross, was elected chairman of the association, and Valdosta was selected for the next quarterly meeting after an invitation had been extended by J. C. Hunt, of Lowndes county.

Dr. E. G. Griffin
Dr. I. G. Lockett
DENTISTS
Hours: 8 to 6. Sunday 9 to 1
113½ Alabama St. WA. 1612

Confessed Killer of Grandmother Eager To 'Serve' Time for Crime

Youth Who Surrendered in Swainsboro To Admit Slaying in Providence Is Visited in Cell by Three Ministers and Churchwomen.

SWAINSBORO, Ga., Jan. 12.—(AP)—Displaying a childlike eagerness for human contacts he had avoided on a week-long hitch hiking flight from Rhode Island, 19-year-old Elmer Leduc conversed freely today with ministers and women church workers at the jail where he awaits transfer to Providence on charges he beat and strangled his 72-year-old grandmother.

Warmed and fed after his surrender and confession to Georgia state highway patrolmen that he beat Mrs. Anna Baker with a milk bottle, then choked her to death, Leduc accepted a Bible from a church organization and revealed that the fireman to whom he gave up at first refused to believe his story, thinking it was a scheme to obtain free food and lodging.

Fire Chief Paul Bell said Leduc told him he stood across the street from the Swainsboro city hall some time yesterday, hungry, sleepy and penniless, before "my conscience urged me to give up." He said several women carrying handbags passed him as he waited, and he was tempted to snatch one to obtain money to continue his flight south.

"The boy looked incapable of being a criminal," Bell said, and he urged him to tell the truth, promising him both food and a place to sleep. But Leduc stuck to his story, asserting he wanted to "be carried back and serve" his sentence.

Leduc told his story of slaying Mrs. Baker tersely. He said that when he went to Mrs. Baker's home, a single room at 319 Pine street, Providence, he found the apartment building locked.

The youth said he threw a rock into her window and Mrs. Baker opened the door for him.

She scolded him for breaking parole, he said, and threatened to turn him over to the authorities if he did not give himself up, Leduc continued. (Providence officers said he had been sentenced for purse snatching.)

Irked by the scolding and threats, Leduc said he bludgeoned his grandmother with a milk bottle, then choked her. Afterwards, he took her watch and $13, he said, and "the first I knew I was in Washington."

He wandered south on Route 1, picking rides along the way, he said, but with no particular destination in mind.

Three ministers, the Rev. Earl Garbutt, of the Methodist church; the Rev. C. S. Durden, of the Baptist church, and the Rev. J. M. Foster, elderly retired Methodist minister, visited Leduc today, as did a number of women church workers, one group bringing the Bible.

When not engaged with visitors, Leduc spends most of his time lying in his bunk, covered with blankets.

Naively, he told his visitors he "never committed murder before."

Providence officers meanwhile arranged for extradition papers, although Leduc waived this formality, and moved to return the boy there for trial immediately.

LIBRARY OFFICERS TAKE OVER DUTIES

Officers of the board of trustees of the Carnegie Library yesterday assumed their duties for the new year. Named as president was Platt Glenn, while serving with him are Sherwood Astin, vice president, and Mrs. Willis Davis, secretary.

Appointed chairmen of committees were James deJarnette, administration; J. C. Aldredge, finance; Mrs. Willis Davis, books; Troy Stone, buildings and grounds, and Sherwood Astin, registration.

LEVINE IS DIVORCED BY HIS SECOND WIFE

RENO, Nev., Jan. 12.—(AP)—Charles A. Levine, one-time Brooklyn junk dealer who won fame as the first trans-Atlantic airplane passenger and who is now serving a two-year sentence in a federal prison for smuggling and conspiracy, was divorced today for a second time.

Mrs. Della Doris Levine won the decree on grounds of cruelty at a private trial. Her former name, Della Doris Berne, was restored.

Levine accompanied Clarence Chamberlain on a flight to Europe in 1927.

CITY LABOR GROUP FIGHTS CHAIN TAX

Trades Federation Vigorously Opposes 'Discriminatory, Punitive' Levies.

A resolution vigorously opposing chain store and other tax legislation, passed by the Georgia Federation of Labor last November, was "indorsed and concurred in" by the Atlanta Federation of Trades at a meeting Wednesday, it was announced yesterday by Paul Chipman, recording secretary.

The local body adopted a motion to appoint a committee to appear with a committee from the Georgia Federation of Labor before the next meeting of the city council of East Point, to "oppose the discriminatory and punitive taxation ordinance of that city directed against chain stores." It also reaffirmed opposition to any form of sales tax.

The resolution passed last November 20 at Augusta by the executive board of the state group follows:

Whereas: The American Federation of Labor, at the recent Houston convention, condemned in the most emphatic language, discriminatory and punitive taxes specifically designating the so-called Patman chain store tax bill proposing to inflict on chain stores steeply pyramiding taxes for the avowed purpose of the destruction of this type of retail distribution, and

Whereas: The Georgia Federation of Labor has always vigorously opposed punitive and discriminatory taxes, and

Whereas: The destruction of multiple unit retail distribution, commonly called the chain store system, would destroy at least 20,000 job opportunities in the state of Georgia now increasingly open to members of organized labor, and

Whereas: Large numbers of members of the Georgia Federation of Labor and the American Federation of Labor are employed by multiple unit institutions under union working agreement, and

Whereas: Such destruction of multiple retailing would also inevitably result in increased living costs for the entire population, and

Whereas: An open campaign fostered by certain interests is now being conducted in the state of Georgia for the passage of city and state legislation of this pernicious character;

Be it resolved that the executive board of the Georgia Federation of Labor, meeting November 20 in Augusta, for the express purpose of considering this highly important subject, pledges its vigorous support to the tax policy of the American Federation of Labor, and further pledges its vigorous opposition to all such legislation, pending or proposed, whether in municipalities, the state legislature or national congress, and whatever form of multiple unit operation it is directed against, whether retail distribution, manufacturing or transportation.

TEXAS NEWSPRINT TO BE MADE TODAY

Production To Be Signal for Mill's Erection.

SAVANNAH, Ga., Jan. 12.—(AP) First newsprint ever to be made from East Texas pine will be run off here tomorrow at the Herty laboratory.

Albert Newcombe, president of Southland Paper Mills, Inc., and Thomas A. Wark, general manager of the $6,000,000 newsprint mill to be erected at Lufkin, Texas, are in Savannah for the test run, which they said is the final step before actual construction begins at the mill Monday.

A carload of Texas pine, picked at random from the huge timber holdings of the newsprint plant, reached here this week, along with chemical pulp made in Texas.

Newcombe said exhaustive research has been conducted in the laboratory "but we just wanted to make a sheet of paper out of East Texas pine before going ahead with construction of the mill."

Southern newspaper publishers have contracted for the output of the Lufkin mill for the first five years of its operation. Newcombe said the plant should be completed in nine months and deliveries made by January 1, 1940.

PROBLEMS DISCUSSED BY FERTILIZER GROUP

MACON, Ga., Jan. 12.—(AP)—Members of the Fertilizer Manufacturers' and Mixers' Association of Georgia discussed national legislation as it applies to marketing of fertilizer at a meeting here today.

Discussions were led by Charles J. Brand, of Washington, D. C., national secretary, and D. S. Murph, attorney for the national association. They discussed particularly the Robinson-Patman act, the federal trade commission act and the wages and hours legislation as they apply to the fertilizer trade.

COURT DECISIONS

SUPREME COURT OF GEORGIA.
Judgments Affirmed.

Atkinson v. Fidelity and Casualty Company et al.; from Fulton superior court—Judge Thomas. Gunn & Hardell, Chauncey Middlebrooks, for plaintiff in error. Harris, Harris, Russell & Weaver, Mathews & Mathews, John M. Slaton, Neely, Marshall & Greene, contra.

West, trustee, et al. v. Anderson; from Fulton superior court—Judge Moore. J. C. Savage, S. S. Winn, Bond Almand, J. C. Murphy, for plaintiffs in error. Hirsch & Smith, Welborn B. Cody, Edward L. Cody, contra.

Hicks, next friend, v. Atlanta Trust Company, executor; from Fulton superior court—Judge Paul S. Etheridge. E. L. Douglas, for plaintiff in error. Alston, Foster, Moise & Sibley, Henry J. Miller, Evins, Quillian & Evins, contra.

Folds v. Folds; from Carroll superior court—Judge Wyatt. J. L. Smith, Willis Smith, for plaintiff. Boykin & Boykin, for defendant.

Affirmed With Direction.

Polk, executor, v. Slaton et al.; from Fulton superior court—Judge Thomas. Howard & Brackett, G. H. Howard, H. W. Belfor, for plaintiff. Crenshaw, Hansell & Gunby, Warren Cox, Clifford Walker, E. P. Tuttle, W. C. Hendrix, E. H. Sheats, W. S. Northcutt, for defendants.

Judgments Reversed.

Gormley, superintendent of banks, et al., v. Cleaveland, executrix, et al.; from Troup superior court—Judge Wyatt. Raymond W. Martin, for plaintiffs. Henry Reeves, for defendants.

Thompson v. Aldredge, sheriff; from Fulton superior court—Judge Paul S. Etheridge. J. C. Miner, James R. Venable, John G. Morris Jr., B. J. Dantone, for plaintiff. John A. Boykin, solicitor general; J. Walter LeCraw, for defendant.

Dismissed.

Hartford Accident & Indemnity Company v. Fidelity & Casualty Company, et al.; from Fulton superior court—Judge Thomas. Mathews & Mathews, Neely, Marshall & Greene, for plaintiff. John M. Slaton, Harris, Harris, Russell & Weaver, Chauncey Middlebrooks, Gunn & Hardell, for defendants.

Jones et al., vs. Graham et al., commissioners, et. al.; from Wilcox superior court—Judge McDonald. J. H. Dorsey, Benjamin Zeesman, for plaintiffs. McDonald, McDonald, D. G. Meeks, Strozier & Gower, for defendants.

Questions Certified—Answered.

Chastain v. Gardner et al.; from Fulton—certified by court of appeals. H. E. Edwards, G. B. Walker, for plaintiff in error. R. B. Lambert, Marvin G. Russell, contra.

INSURANCE GROUP WILL MEET TODAY

Mutual Agents Open Convention Here Tomorrow.

Registration of delegates and visitors to the second annual convention of the Georgia Association of Mutual Insurance Agents will begin at 4 o'clock this afternoon at the Henry Grady hotel. A "get-acquainted" dinner will be held at 7 o'clock tonight.

Sam S. Chandler, of Macon, president of the association, will call the first convention session to order at 9:30 o'clock tomorrow morning and the opening program will include talks on safety, company-agency relationship, development of mutual insurance in the south and other topics.

A luncheon is scheduled for 12:30 o'clock tomorrow afternoon followed by a business session for the election of officers and directors for 1939 and the appointment of committees.

SIKORSKY SPEED MARK.

PARIS, Jan. 12.—(AP)—Igor Sikorsky, American airplane manufacturer, today set a new speed record of 35 minutes for the Le Bourget-Brussels flight. The previous record of 43 minutes was held by a Polish flyer.

Czecho-Slovakia's recent land losses have taken the only plant-producing coal-tar dyes in that country.

REVIVAL SERVICES
Atlanta City Auditorium
Sunday, 7:30 P. M.
Preaching by
J. M. HENDLEY, Pastor
COLONIAL HILLS BAPTIST CHURCH
Crowds have overflowed! People turned away! Souls being saved!
EVERYBODY WELCOME

Cedar-Panel Back
CHIFFOROBE
No Interest! No Carrying Charges!
MODERN Walnut-Finish CHIFFOROBE
$19.95

The CEDAR PANEL BACK in the hanging space of this good-looking Chifforobe protects your clothes from moths and keeps them fragrant with cedar! EXACTLY AS PICTURED, with 5 drawers, hat compartment with mirror door, and hanging space with full-length mirror door! Rich Walnut finish.

FREE

Our gift to you with your purchase of one of these smart 'Robes, will be a beautiful 17-PIECE DINNER SET. . . . ABSOLUTELY FREE!

45c CASH--50c WEEK

MUTUAL FURNITURE COMPANY
155-157 Edgewood Ave. and 15 Piedmont Ave.

QUALITY FOOD SHOPS ROGERS QUALITY FOOD SHOPS

ROGERS Double-fresh COFFEE

SILVER LABEL Lb. 15c
GOLD LABEL Lb. 19c

Low Prices on High Quality
SYRUP
Piney Woods NO. 1½ CAN 10c
Alaga NO. 1½ CAN 10c
Karo RED OR BLUE LABEL NO. 1½ CAN 15c
Log Cabin 12-OZ. CAN 25c
Pure Georgia Cane NO. 2½ CAN 19c NO. 5 CAN 33c NO. 10 CAN 59c

America's Favorite Breakfast
At a New Low Price
One Dozen Shipped Fresh Eggs
And 1 Lb. Sliced Rindless Bacon
Both For 49c

Clapp's Baby Foods 2 4½-OZ. CANS 15c
High Test Oxydol LARGE 21c 3 SMALL PKGS. 25c
Family Loaf Milk Bread LOAF 10c
Excell Soda Crackers 1-LB. PKG. 9c
Scot Tissue ROLL 7c

Staley's Starch
Cube Gloss 3 PKGS. 10c
Cream Corn 2 PKGS. 19c

Corn on Cob Stokely's—4 Ears to Can 2 Cans 27c
Salmon Steaks Del Monte No. ½ Can 15c
Lima Beans Colonial Green and White No. 2 Can 10c
Lima Beans Sou. Manor or Stokely Tiny Green No. 2 Can 15c
Pancake Flour Pillsbury's Pkg. 10c
Buckwheat Flour Pillsbury's Pkg. 12c
Peanut Butter Tellam's High Grade 1-Lb. Jar 17c
Tomatoes Colonial Finer Quality 4 No. 2 Cans 25c
Cherries Colonial Red Sour Pitted No. 2 Can 15c
Orange Juice Sunshine 12-Oz. Can 10c
Ritz Crackers 1-Lb. Package 21c
Land O' Lakes Butter Lb. 33c
Meadow Gold Butter Lb. 30c
Land O' Lakes Cheese Lb. 19c
Quaker Oats Small Pkg. 9c Large Pkg. 19c

Swift's Premium Lamb
Leg o' Lamb LB. 25c
Whole Shoulders LB. 15c
Lamb Rib Chops LB. 33c
Lamb Loin Chops LB. 39c

Swift's Premium Beef
Fancy Western Cornfed
Steaks Round or Swiss Lb. 29c
Rump Roast Lb. 27c
Swift's Premium Wieners LB. 23c
Kingan Reliable Hams HALF OR WHOLE LB. 25c
Kingan Reliable Bacon LB. 24c
Diamond "U" Bacon LB. 24c
Bulk Pure Lard LB. 8½c
Fat Back Bacon LB. 8½c
Spanish Mackerel LB. 15c
Cooked and Peeled Shrimp LB. 35c
Dressed Pan Trout LB. 19c
Perch Fillets LB. 19c
Standard Oysters PT. 25c
Select Oysters PT. 29c
Beef Pot Roast Lb. 15c
Beef Chuck Roast Lb. 18c
Beef Shoulder Roast Lb. 21c
Rib or Brisket Stew Beef Lb. 12½c

Low Flour Prices
Gold Label 5-Lb. Bag 24c 12-Lb. Bag 47c 24-Lb. Bag 92c
Rogers '37' 12-Lb. Bag 39c 24-Lb. Bag 72c 48-Lb. Bag $1.39

Sweet, Juicy Oranges 2 Doz. 19c
Juicy, Heavy Grapefruit 5 For 10c
U. S. No. 1 Maine Mountain Potatoes 5 Lbs. 13c
Kiln-Dried Porto Rican Ga. Yams 5 Lbs. 15c
Fresh Big Leaf Tender Spinach 2 Lbs. 15c
Well Bleached Fancy Celery Jumbo Stalk 7c
Fresh Green Cabbage Lb. 2c
Canadian Rutabagas Lb. 2½c
Fancy Large Arkansas Black Apples Doz. 19c